WEATHER
Increasing cloudiness and little change in temperature tonight; Thursday, cooler with scattered showers and thunderstorms.
Dam 8 — Tuesday 6 p. m. 82, Tuesday midnight 68, today 6 a.m. 66, today noon 80. High 84, low 60.

EAST LIVERPOOL REVIEW

HOME EDITION

Complete News Coverage of Wellsville, Midland, Chester and Newell

VOL. 76 NO. 271 | Phone FUlton 5-4545 | EAST LIVERPOOL, OHIO, WEDNESDAY, SEPTEMBER 5, 1956 | 24 PAGES | 5 CENTS

Prosecution For Police Cases May Be Dropped

THE TREK BACK TO SCHOOL started this morning throughout East Liverpool, with uniformed, adult guards to protect busy street crossings. Guard Roy Watson is shown as he halted traffic to permit children to cross the wide "Green Carpet" crosswalk on the four-lane "super-road" section of W. 8th St. in front of the new Westgate School. The other photo shows part of the jam of students at the main entrance at Westgate when the new elementary-junior high opened its doors for the first time.

* * *

City Schools Enroll 5,288 In New Term

Registration Totals Some 200 Under Anticipated Turnout

East Liverpool schools started 1956-57 term today with 5,288 students enrolled, some 200 under the anticipated 5,500.

Classes opened in elementary buildings, two junior highs and the senior high. Enrollment on the first day of the 1955-56 term was 5,363, including 3,597 in the elementary buildings, 1,396 in the high school and 370 in East Junior High.

Supt. R. W. Betts estimated that students who will report Thursday and Friday, will raise the total to close to the 5,500 figure.

Many children, he pointed out, had not returned from summer vacations and could not report on opening day.

The enrollment at the big Westgate School was 870 in the elementary and 844 in the Junior high school. The enrollment in East Junior High School was 364.

Enrollment in the elementary schools outside Westgate was 2,162 compared to 2,167 registered during the summer

Enrollment by building in the elementary schools follows:

Garfield, 200; Glenmoor, 228; Horace Mann, 305; Klondyke, 66; LaCroft, (including those temporarily attending other buildings), 174; Lincoln, 335, McKinley, 251; Neville, 240; Pleasant Heights, 228, and Taft, 135.

Enrollment in St. Aloysius Parochial School today, the second day of the term, reached a total of 450, compared to an anticipated 500. However, many additional pupils are expected before full-day classes begin Monday.

Enrollment by grade follows:

First, 46; first and second, 47; second, 54; third, 46; third and fourth, 39; fourth, 45, fifth, 51; sixth, 41; seventh, 31, and eighth 36.

The city's new system of adult school crossing guards functioned perfectly this morning and police found motorists complied well with ordinances requiring them to halt for stopped school buses, ac-

(Turn to SCHOOLS, Page 3)

Red Chinese Find Body Of 3rd U.S. Airman

WASHINGTON (AP) — Communist China was notified the United States it has found the body of a third American crewman from an American naval patrol bomber shot down Aug. 23 off the China Coast.

The State Department, in reporting this, said the body has been identified tentatively as that of William F. Haskins.

His home is listed as Westport, Conn.

He was one of a 16-man crew aboard the bomber. American searchers have found two bodies.

The State Department said British diplomats in Shanghai have agreed to make arrangements to receive Haskins' body and deliver it to the U. S. officials.

Jets Collide, 1 Killed

NAGOYA, Japan (AP) — The U.S. Air Force said two jet fighter planes collided and crashed near Nagoya today, killing one pilot and destroying a house. Names of the fliers were withheld.

Sewage Fund Data Obtained At Wellsville

Replies To Inquiries On Steps Read At Meeting Of Council

Wellsville is finally getting through the thick underbrush to where it can see possible financial help in construction of a sewage disposal plant.

Replies from inquiries to Gov. Frank Lausche and state and federal departments on how to go about obtaining federal aid were read at City Council meeting Tuesday night.

The city hopes to obtain funds from allotments promised under the new water pollution control act, from which East Liverpool and other Eastern Ohio communities also expect to receive assistance in the mandatory projects.

Gov. Lausche informed Council he forwarded his letter to the Department of Health, which advised

(Turn to SEWAGE, Page 5)

Loses Fight To Vote For Son

Vice President's Father, Frank A. Nixon, Claimed

WHITTIER, Calif. (AP)—Frank A. Nixon has lost his long fight to vote once more for his son, Vice President Richard Nixon.

Death came quietly Tuesday night to the 77-year-old former grocer. He struggled nearly two weeks against a combination of crucial ailments, and then, realizing the end was near, calmly arranged his own funeral services.

Earlier he had hoped to vote again. "I'm going to make it," he told his physician last week. "I want to be around to vote in November."

The vice president, his two brothers, Edward and F. Donald, and their mother, Mrs. Hannah Nixon, 71, were at the elder Nixon's side when he died. Mrs. Nixon held his hand until the end.

Dr. I. N. Kraushaar said a pulmonary congestion was the immediate cause of death. Ill since

(Turn to NIXON, Page 5)

FRANK A. NIXON
Death comes at 77.

20 Killed In Collision Of Trains

Railway Officials Say Death Toll May Rise In New Mexico

SPRINGER, N. M. (AP)—Twenty railway workers perished early today when the speeding Santa Fe Chief smashed head-on into a siderailed mail train in northern New Mexico.

Railway officials said the death toll may be higher when wrecking crews pry into the twisted and torn cars of the Chief.

At least seven were injured.

Santa Fe spokesmen said as far as can be determined there were no passengers killed in the early-morning tragedy.

The Chief shot into the bypass where the fast Santa Fe mail train No. 8 was waiting its turn for the main line to continue north toward Denver.

The dead included the engineer of the mail train, the engineer, fireman and conductor of the Chief, and 16 waiters and lounge car attendants who were asleep in a dormitory car on the Chief.

The identified dead are Babe Foster, fireman, W. H. Adams, engineer and Walter Shriver, conductor of the Chief and Leo Rush, engineer on the mail train.

Hospitalized at Springer in critical condition is Jim Walter of Rockford, Ill., cook on the Chief. In serious condition are Charles Kincaid of Albuquerque, brakeman and William P. Wright of Chicago, waiter.

In less serious condition in Springer are Mr. and Mrs. Norman Rosen of New York, Miss Jessie Schweizer of Maplewood, Mo., and Mrs. Hattie Meckfeasee of Maplewood.

Associated Press writer John B. Curtis said "The task even of determining the number of dead is horribly complicated because of condition of the trains."

"The cars," Curtis said, "are mangled, twisted and standing on end. Women's shoes, bedclothing and suitcases are strewn everyplace."

All available doctors, officers and ambulances from most of northern New Mexico were summoned to the scene.

The tragedy was at 3:10 a.m. five miles south of here in gently rolling ranch country. The main line of the Santa Fe at this point parallels U. S. Highway 85.

Only the diesel units of the mail train went off the track, crushed and torn.

Of 13 cars in the Chief, only 7 remain on the track. Others, Curtis said, were "twisted and mangled and telescoped, pointing upward at grotesque angles."

Santa Fe spokesman said an open switch on the bypass caused the Chief to head into the side rail and plow into the mail train.

J. P. Reinhold, Santa Fe railway vice president in charge of public relations, was aboard a business car on the mail train with his family.

He said they were awakened by a jolt and a jar.

Reinhold said as far as he could determine there were 45 Pullman passengers, 227 adult coach passengers and 40 children aboard the Chief.

Man In Cutting Case Fined $50 On Assault

An East End man accused of wounding a Wellsville resident in a fight early Sunday at the Veterans Social Club, 1044 Pennsylvania Ave., was fined $50 and costs Tuesday in Municipal Court when he pleaded guilty to a simple assault charge.

Charles Christian, 1041 Pennsylvania Ave., was accused in connection with the cutting of Aaron Roach, 1531 Main St., Wellsville, who suffered wounds of the face, head and right shoulder. The charge was filed under a city ordinance, alleging Christian "assaulted and struck" Roach.

Christian originally was arraigned Tuesday morning, but Acting Police Chief Robert Pyle recommended postponing the hearing pending the outcome of Roach's injuries. Christian denied using a knife in the fight at the East End club. Police said Roach may have been cut by broken glass when a bottle was smashed over his head or might have been jabbed with a jagged edge of the bottle.

Hit-Run Motorist Gives Cruisers Rough Time

Police Officer Injured Here In Chase After Girl Driver

Driving like the getaway man in an old-time bank holdup, a petite and pretty 18-year-old blonde outdistanced three pursuing police cruisers in East Liverpool Tuesday night — forcing one off the street and injuring an officer — before she finally was forced to a halt two miles outside the city limits on the Wellsville super-road.

Patrolman Richard Emmerling, 31, was injured in the chase, in which Patrolman Charles Winters finally halted a 1948 sedan driven by Miss Margaret Sue Sapp of Clymer, Pa.

Sought originally as a hit-run suspect after a minor collision at E. 5th and Washington Sts., the girl also was charged with reckless driving and resisting arrest. Police said she battled the arresting officers, refusing to get out of her car, and had to be handcuffed before she could be taken to the station.

Miss Sapp, attired in a sleeveless pink blouse and a black skirt, pleaded guilty to all three charges today before Acting Municipal Judge Harry Brokaw. She spoke in a contrite, almost inaudible, voice, not offering any explanation.

Acting on the suggestion of Solicitor Joseph W. Cooper, who asked time to investigate the circumstances behind the flight, the judge continued the hearing until Thursday at 9 a. m.

Emmerling's cruiser was forced off Jefferson St. and over an embankment near W. 8th St. when he and Winters attempted to halt the fleeing auto by "boxing" it between their two cars. Emmerling later was treated at City Hospital for contusions of the chest and possible fractures of two ribs, suffered when he was thrown against the steering wheel.

It all started at 7:20 last night when Miss Sapp's auto was involved in a collision with a 1954 sedan driven by Miss Nancy Sue Evans, 17, of 613 Monroe St. Miss Evans told police she was driving west on E. 5th and was attempting to make a left turn onto Washington St. when the Pennsylvania girl's car hit her right front fender.

Police were summoned because Miss Sapp failed to halt.

When the fenders grated together, Miss Sapp clutched her head with both hands in a gesture of dismay, then stepped on the gas and sped away, a witness told police.

Officers started a hunt for the missing car. Miss Sapp next was spotted on the River Rd. by Officer Robert W. Duffy. She was driving west as he headed east in the thought the Pennsylvania car might be headed for the state line. Duffy turned around in pursuit, meanwhile radioing the position of the fleeing car.

She fled west along 2nd St., ignoring Winters' signal to halt, and turned north on Jefferson St., police said. By this time, Emmerling had joined in the pursuit.

On Jefferson St. near W. 8th, Emmerling attempted to halt the fleeing car by boxing it between his cruiser and the other driven by Winters. As he started to pull around, the girl first attempted to force Winters' car off the street, then swerved to the right, forcing Emmerling's cruiser over the curb and sidewalk and onto the embankment.

Emmerling got his cruiser back onto the street and resumed the chase, spotting Winters' cruiser and the car on W. 8th St. at the Westgate School. Winters finally halted the fleeing car more than two miles west. He took the girl to headquarters while Emmerling stayed at the scene to have the Pennsylvania car towed away, then went to City Hospital for treatment.

Police said Miss Sapp said she was distraught because she had an argument with her father and was ordered to leave home. The auto she was driving was registered in the name of her father, James Sapp. She was in custody 15 minutes after the traffic mishap that set off the chase.

Alerted by East Liverpool police, Wellsville officers had thrown up a roadblock at the east end of Wellsville to intercept the fleeing car.

Local Woman Hurt Badly In Fall From Car

Auto Runs Wild As Door Swings Open Near Chester Park

A 29-year-old city woman is in "poor" condition at City Hospital with injuries suffered when she fell out of her car near the foot of the Route 30 Chester Hill Tuesday afternoon.

Mrs. Louise Umensetter of Elm St. received skull and back injuries when she fell from the car after the door swung open as she was driving up the hill from Carolina Ave. about 4:30 p. m.

The 1953 sedan swerved off the highway after she fell out, sideswiped a utility pole and plunged down an embankment, rolling driverless against a fence at Rock Springs Park.

Lester Kirschler, Chester taxicab operator, said he saw the door of the auto swing open and Mrs. Umensetter reached out to try to close it as the car neared the intersection of the Lawrenceville Rd.

The momentum of the door apparently pulled her from the wheel, and she fell onto the pavement. Kirschler radioed to the cab headquarters for an ambulance.

Mother, Daughter Fall From Truck

A 29-year-old Pleasant Heights woman and her 9-year-old daughter were treated at City Hospital Tuesday about 1:30 p. m. for injuries suffered when they fell from a moving pickup truck.

Mrs. Mary Barton, 681 Spring Grove Ave., suffered abrasions of the knees, elbows and chin and her daughter, Linda, received abrasions of the arms and legs. Both were released.

Mrs. Barton said the family is moving from Harvey Ave. to their new home on Pleasant Heights, returning for more household goods, and were descending Lisbon St. hill when the door flew open and both tumbled out.

Her husband, George Barton, was driving and her son, Ronald, was a passenger.

Indicted For Espionage

STOCKHOLM, Sweden (AP)—Anatole Ericsson, 46-year-old radar instrument maker, was indicted for "grand espionage" for Russia. The indictment said he had supplied Russia with secret radar information since 1951. Ericsson pleaded guilty at a preliminary hearing Aug. 21. He said he sold blueprints and photos of Swedish radar equipment to Russia.

'Small Change' Obtained From Safe At Midland

The Midland Heights community building was broken into early Tuesday night and the burglar emptied the wall safe of "small change" after digging about a foot through a concrete block wall into the safe.

Midland police said the safecracker apparently entered the building through an open door in the basement. He then went upstairs and cracked the wall safe, broke into the manager's office and scattered papers over the rooms while rifling the desk drawers and safe.

The burglary was discovered by the project maintenance man about 8 p. m. He called the borough police.

This morning detectives from the district attorney's office in Beaver were called into the case by Midland police to assist in the investigation.

Police said the safe contained only some "small change."

Reds Nab Jap Boats

NEMURO, Japan (AP) — The Nemuro coast guard said seven Japanese fishing boats were captured by Russian patrol boats today near the Habomai islands. The seized boats were harvesting seaweed. The coast guard said Japanese fishermen had been warned to avoid operating in the area.

'Meat' Part Reached In Suez Parley

Nasser, Menzies Committee Reported Working Cautiously

CAIRO, Egypt (AP)—The Menzies Committee and President Nasser were reported today "down to meat" of the Suez Canal controversy and proceeding cautiously in their talks on a possible solution.

A source close to the five-nation group headed by Australian Prime Minister Robert G. Menzies described the atmosphere as friendly despite many disagreements.

The committee—Australia, Ethiopa, Iran, Sweden and the United States — is pushing an 18-nation plan for international operation of the 103-mile Mediterranean-to-Red Sea waterway, which Egypt nationalized July 26. The plan came originally from Secretary of State Dulles and was worked out at the 22-nation London Suez conference Aug. 16-24.

In Paris, the 15-nation council of the North Atlantic Treaty Organization was to get a report from British Foreign Secretary Selwyn Lloyd on the London Suez conference.

Before leaving London to fly to Paris, Lloyd told newsmen, "We are still working for a peaceful settlement."

Outbreaks Reported Sporadic

Racial Disorders Flare In South As Schools Open

By The Associated Press

Racial disorders flared across the South as millions of children trudged to classrooms to start the third school year since the U.S. Supreme Court ruled segregation unconstitutional.

But the outbreaks were sporadic and confined to small communities for the most part. Crowds dispersed early Wednesday even in troubled Tennessee.

Despite the disturbances, more Negroes than ever before were attending integrated classes.

Exact figures were not available immediately, but the Southern Education Reporting Service at Knoxville, Tenn., estimated recently that 300,000 of the 2,500,000 Negroes in 17 states and the District of Columbia now lived in integrated school districts.

Most of the areas where Negroes and white persons went to school together were in the border states. With a few exceptions, the "Deep South" generally was holding firm against the high tribunal's integration decision of May 17, 1954.

Law and order, supported by Tennessee National Guardsmen with tanks, appeared to be winning out at Clinton, Tenn. Nine of the 12 eligible Negroes attended classes Tuesday and then walked to nearby homes in the east Tennessee town. They were taken home in cars previously. Only 257 white children out of the total enrollment of 806 attended classes, however.

At Oliver Springs, 12 miles west of Clinton, a crowd of about 400 broke up soon after arrival of a patrol from Clinton. Fred Giles, night police chief at Oliver Springs said plans to march on Clinton to "get those Negroes" were abandoned.

Two Negroes were arrested on charges of felonious assault in the

(Turn to INTEGRATION, Page 3)

Prosecutor Indicates No Jury Action

New Panel To Meet Tuesday But Not On Burglary Charges

Prosecution of three suspended city police officers and a former special patrolman, indicted last April on seven counts of burglary, is apparently not scheduled for the September term of Common Pleas Court, the Columbiana County prosecutor's office indicated.

Prosecutor James McDonald said the September Grand Jury probably will not be concerned with the charges against the suspended officers, Ira Cunningham, Lewis Stuttler and Robert Carroll, and former special officer, Jerome Raimond.

A trial for the four in June was halted at the prosecutor's request after two previous trials resulted in acquittals for former patrolman, Robert Hanna and Cunningham and Raimond.

MacDonald had asked a delay until this month to restudy the cases and press a further investigation of the charges after testimony from two state's witnesses—former Patrolman Robert McBane and former Special Officer Dallas Bishop — failed to provide the prosecutor with the evidence on which he originally counted.

MacDonald said today at Lisbon the prosecution "had little enough evidence" when the trials began in June, and when Bishop repudiated a confession of his part in the alleged burglaries, the "state's case became inadequate."

The prosecutor added investigation since June had netted no additional evidence.

Meanwhile, Judge Joel H. Sharp revealed he is considering naming a special foreman to head the September Grand Jury, which will convene next Tuesday.

A special foreman — Robert Hays of East Liverpool — was appointed by Judge Sharp to head the April Grand Jury's investigation of gambling, corruption and incompetence in the city which resulted in the police indictments along with gambling charges filed against four city men.

The prosecution based its case heavily on testimony of McBane, who pleaded guilty to eight of the nine charges of police burglaries, and Bishop, who pleaded guilty to two.

Bishop was sentenced to 1-15 years in the Ohio Penitentiary at Columbus by Judge Sharp after he changed his story about his part in the burglaries, but is currently free on $10,000 bond pending an appeal.

Hanna was acquitted in the first of the scheduled trials, and Cunningham and Raimond were cleared in the second trial.

Seating a jury was interrupted in the third trial with MacDonald's request for a continuance to allow the state to re-evaluate its evidence.

William Brokaw, assistant prosecutor, pointed out the new Grand Jury would have no authority to

(Turn to POLICE, Page 3)

Church Buys Grant School

Abandoned Building Is Sold For $4,500

The Grant St. School, one of 6 buildings abandoned by the Board of Education in its $2,725,000 building program, was sold Tuesday night in a private transaction to the First Church of God for a house of worship.

The 68-year-old, 8-room structure at Grant St. and St. Clair Ave., appraised at $7,200, was sold for $4,500. The offer was made in a letter to the board by the Rev. Raymond Miller, the pastor.

The 6th St. and 3rd St. buildings were sold at public auctions on Aug. 6, the former for $9,000 to the City Hospital Association as the site for a proposed new nurses' home and the latter to St. Stephen's Episcopal Church for $3,200 for parking purposes.

The board still holds the Washington, West End and Walkers buildings. The Washington or the West End school will be retained for storage purposes but the old, two-story frame Walkers building in all probability will be sold.

WEATHER
Increasing cloudiness and little change in temperature tonight: Thursday, cooler with scattered showers and thunderstorms.
Dam 8 — Tuesday 6 p. m. 82, Tuesday midnight 68, today 6 a.m. 66, today noon 80. High 84, low 60.

EAST LIVERPOOL REVIEW

Complete News Coverage of Wellsville, Midland, Chester and Newell

HOME EDITION

VOL. 76 NO. 271 | Phone FUlton 5-4545 | EAST LIVERPOOL, OHIO, WEDNESDAY, SEPTEMBER 5, 1956 | 24 PAGES | 5 CENTS

Prosecution For Police Cases May Be Dropped

THE TREK BACK TO SCHOOL started this morning throughout East Liverpool, with uniformed, adult guards to protect busy street crossings. Guard Roy Watson is shown as he halted traffic to permit children to cross the wide "Green Carpet" crosswalk on the four-lane "super-road" section of W. 8th St. in front of the new Westgate School. The other photo shows part of the jam of students at the main entrance at Westgate when the new elementary-junior high opened its doors for the first time.

* * *

City Schools Enroll 5,288 In New Term

Registration Totals Some 200 Under Anticipated Turnout

East Liverpool schools started 1956-57 term today with 5,288 students enrolled, some 200 under the anticipated 5,500.

Classes opened in elementary buildings, two junior highs and the senior high. Enrollment on the first day of the 1955-56 term was 5,363, including 3,597 in the elementary buildings, 1,396 in the high school and 370 in East Junior High.

Supt. R. W. Betts estimated that students who will report Thursday and Friday, will raise the total to close to the 5,500 figure.

Many children, he pointed out, had not returned from summer vacations and could not report on opening day.

The enrollment at the big Westgate School was 870 in the elementary and 844 in the Junior high school. The enrollment in East Junior High School was 364.

Enrollment in the elementary schools outside Westgate was 2,162 compared to 2,167 registered during the summer

Enrollment by building in the elementary schools follows:

Garfield, 200; Glenmoor, 228; Horace Mann, 305; Klondyke, 66; LaCroft, (including those temporarily attending other buildings), 174; Lincoln, 335, McKinley, 251; Neville, 240; Pleasant Heights, 228, and Taft, 135.

Enrollment in St. Aloysius Parochial School today, the second day of the term, reached a total of 450, compared to an anticipated 500. However, many additional pupils are expected before full - day classes begin Monday.

Enrollment by grade follows:

First, 46; first and second, 47; second, 54; third, 46; third and fourth, 39; fourth, 45, fifth, 51; sixth, 41; seventh, 31, and eighth 36.

The city's new system of adult school crossing guards functioned perfectly this morning and police found motorists complied well with ordinances requiring them to halt for stopped school buses, ac-

(Turn to SCHOOLS, Page 3)

Red Chinese Find Body Of 3rd U.S. Airman

WASHINGTON (AP) — Communist China was notified the United States it has found the body of a third American crewman from an American naval patrol bomber shot down Aug. 23 off the China Coast.

The State Department, in reporting this, said the body has been identified tentatively as that of William F. Haskins.

His home is listed as Westport, Conn.

He was one of a 16 - man crew aboard the bomber. American searchers have found two bodies.

The State Department said British diplomats in Shanghai have agreed to make arrangements to receive Haskins' body and deliver it to the U. S. officials.

Jets Collide, 1 Killed

NAGOYA, Japan (AP) — The U.S. Air Force said two jet fighter planes collided and crashed near Nagoya today, killing one pilot and destroying a house. Names of the fliers were withheld.

Sewage Fund Data Obtained At Wellsville

Replies To Inquiries On Steps Read At Meeting Of Council

Wellsville is finally getting through the thick underbrush to where it can see possible financial help in construction of a sewage disposal plant.

Replies from inquiries to Gov. Frank Lausche and state and federal departments on how to go about obtaining federal aid were read at City Council meeting Tuesday night.

The city hopes to obtain funds from allotments promised under the new water pollution control act, from which East Liverpool and other Eastern Ohio communities also expect to receive assistance in the mandatory projects.

Gov. Lausche informed Council he forwarded his letter to the Department of Health, which advised

(Turn to SEWAGE, Page 5)

Loses Fight To Vote For Son

Vice President's Father, Frank A. Nixon, Claimed

WHITTIER, Calif. (AP)—Frank A. Nixon has lost his long fight to vote once more for his son, Vice President Richard Nixon.

Death came quietly Tuesday night to the 77-year-old former grocer. He struggled nearly two weeks against a combination of crucial ailments, and then, realizing the end was near, calmly arranged his own funeral services.

Earlier he had hoped to vote again. "I'm going to make it," he told his physician last week. "I want to be around to vote in November."

The vice president, his two brothers, Edward and F. Donald, and their mother, Mrs. Hannah Nixon, 71, were at the elder Nixon's side when he died. Mrs. Nixon held his hand until the end.

Dr. I. N. Kraushaar said a pulmonary congestion was the immediate cause of death. Ill since

(Turn to NIXON, Page 5)

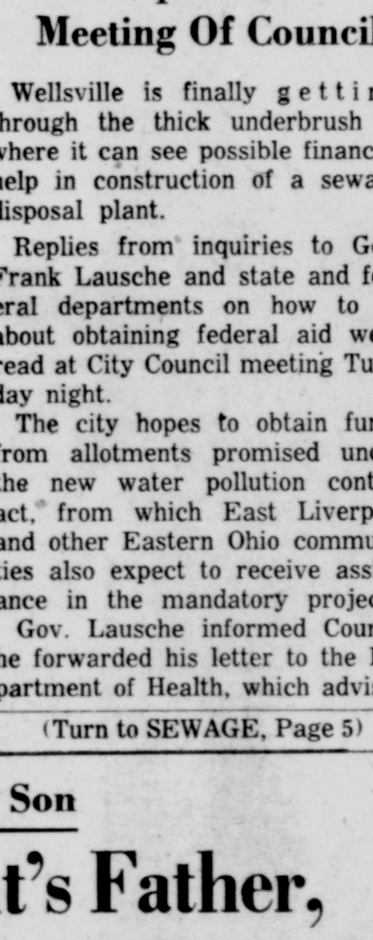

FRANK A. NIXON
Death comes at 77.

20 Killed In Collision Of Trains

Railway Officials Say Death Toll May Rise In New Mexico

SPRINGER, N. M. (AP)—Twenty railway workers perished early today when the speeding Santa Fe Chief smashed head-on into a siderailed mail train in northern New Mexico.

Railway officials said the death toll may be higher when wrecking crews pry into the twisted and torn cars of the Chief.

At least seven were injured.

Santa Fe spokesmen said as far as can be determined there were no passengers killed in the early-morning tragedy.

The Chief shot into the bypass where the fast Santa Fe mail train No. 8 was waiting its turn for the main line to continue north toward Denver.

The dead included the engineer of the mail train, the engineer, fireman and conductor of the Chief, and 16 waiters and lounge car attendants who were asleep in a dormitory car on the Chief.

The identified dead are Babe Foster, fireman, W. H. Adams, engineer and Walter Shriver, conductor of the Chief and Leo Rush, engineer on the mail train.

Hospitalized at Springer in critical condition is Jim Walter of Rockford, Ill., cook on the Chief. In serious condition are Charles Kincaid of Albuquerque, brakeman and William P. Wright of Chicago, waiter.

In less serious condition in Springer are Mr. and Mrs. Norman Rosen of New York, Miss Jessie Schweizer of Maplewood, Mo., and Mrs. Hattie Meckfeasee of Maplewood.

Associated Press writer John B. Curtis said "The task even of determining the number of dead is horribly complicated because of condition of the trains."

"The cars," Curtis said, "are mangled, twisted and standing on end. Women's shoes, bedclothing and suitcases are strewn everyplace."

All available doctors, officers and ambulances from most of northern New Mexico were summoned to the scene.

The tragedy was at 3:10 a.m. five miles south of here in gently rolling ranch country. The main line of the Santa Fe at this point parallels U. S. Highway 85.

Only the diesel units of the mail train went off the track, crushed and torn.

Of 13 cars in the Chief, only 7 remain on the track. Others, Curtis said, were "twisted and mangled and telescoped, pointing upward at grotesque angles."

Santa Fe spokesman said an open switch on the bypass caused the Chief to head into the side rail and plow into the mail train.

J. P. Reinhold, Santa Fe railway vice president in charge of public relations, was aboard a business car on the mail train with his family.

He said they were awakened by a jolt and a jar.

Reinhold said as far as he could determine there were 45 Pullman passengers, 227 adult coach passengers and 40 children aboard the Chief.

Man In Cutting Case Fined $50 On Assault

An East End man accused of wounding a Wellsville resident in a fight early Sunday at the Veterans Social Club, 1044 Pennsylvania Ave., was fined $50 and costs Tuesday in Municipal Court when he pleaded guilty to a simple assault charge.

Charles Christian, 1041 Pennsylvania Ave., was accused in connection with the cutting of Aaron Roach, 1531 Main St., Wellsville, who suffered wounds of the face, head and right shoulder. The charge was filed under a city ordinance, alleging Christian "assaulted and struck" Roach.

Christian originally was arraigned Tuesday morning, but Acting Police Chief Robert Pyle recommended postponing the hearing pending the outcome of Roach's injuries. Christian denied using a knife in the fight at the East End club. Police said Roach may have been cut by broken glass when a bottle was smashed over his head or might have been jabbed with a jagged edge of the bottle.

Hit-Run Motorist Gives Cruisers Rough Time

Police Officer Injured Here In Chase After Girl Driver

Driving like the getaway man in an old-time bank holdup, a petite and pretty 18-year-old blonde outdistanced three pursuing police cruisers in East Liverpool Tuesday night — forcing one off the street and injuring an officer — before she finally was forced to a halt two miles outside the city limits on the Wellsville super-road.

Patrolman Richard Emmerling, 31, was injured in the chase, in which Patrolman Charles Winters finally halted a 1948 sedan driven by Miss Margaret Sue Sapp of Clymer, Pa.

Sought originally as a hit-run suspect after a minor collision at E. 5th and Washington Sts., the girl also was charged with reckless driving and resisting arrest. Police said she battled the arresting officers, refusing to get out of her car, and had to be handcuffed before she could be taken to the station.

Miss Sapp, attired in a sleeveless pink blouse and a black skirt, pleaded guilty to all three charges today before Acting Municipal Judge Harry Brokaw. She spoke in a contrite, almost inaudible, voice, not offering any explanation.

Acting on the suggestion of Solicitor Joseph W. Cooper, who asked time to investigate the circumstances behind the flight, the judge continued the hearing until Thursday at 9 a. m.

Emmerling's cruiser was forced off Jefferson St. and over an embankment near W. 8th St. when he and Winters attempted to halt the fleeing auto by "boxing" it between their two cars. Emmerling later was treated at City Hospital for contusions of the chest and possible fractures of two ribs, suffered when he was thrown against the steering wheel.

It all started at 7:20 last night when Miss Sapp's auto was involved in a collision with a 1954 sedan driven by Miss Nancy Sue Evans, 17, of 613 Monroe St. Miss Evans told police she was driving west on E. 5th and was attempting to make a left turn onto Washington St. when the Pennsylvania girl's car hit her right front fender.

Police were summoned because Miss Sapp failed to halt.

When the fenders grated together, Miss Sapp clutched her head with both hands in a gesture of dismay, then stepped on the gas and sped away, a witness told police.

Officers started a hunt for the missing car. Miss Sapp next was spotted on the River Rd. by Officer Robert W. Duffy. She was driving west as he headed east in the thought the Pennsylvania car might be headed for the state line. Duffy turned around in pursuit, meanwhile radioing the position of the fleeing car.

She fled west along 2nd St., ignoring Winters' signal to halt, and turned north on Jefferson St., police said. By this time, Emmerling had joined in the pursuit.

On Jefferson St. near W. 8th, Emmerling attempted to halt the fleeing car by boxing it between his cruiser and the other driven by Winters. As he started to pull around, the girl first attempted to force Winters' car off the street, then swerved to the right, forcing Emmerling's cruiser over the curb and sidewalk and onto the embankment.

Emmerling got his cruiser back onto the street and resumed the chase, spotting Winters' cruiser and the car on W. 8th St. at the Westgate School. Winters finally halted the fleeing car more than two miles west. He took the girl to headquarters while Emmerling stayed at the scene to have the Pennsylvania car towed away, then went to City Hospital for treatment.

Police said Miss Sapp said she was distraught because she had an argument with her father and was ordered to leave home. The auto she was driving was registered in the name of her father, James Sapp. She was in custody 15 minutes after the traffic mishap that set off the chase.

Alerted by East Liverpool police, Wellsville officers had thrown up a roadblock at the east end of Wellsville to intercept the fleeing car.

Local Woman Hurt Badly In Fall From Car

Auto Runs Wild As Door Swings Open Near Chester Park

A 29-year-old city woman is in "poor" condition at City Hospital with injuries suffered when she fell out of her car near the foot of the Route 30 Chester Hill Tuesday afternoon.

Mrs. Louise Umensetter of Elm St. received skull and back injuries when she fell from the car after the door swung open as she was driving up the hill from Carolina Ave. about 4:30 p. m.

The 1953 sedan swerved off the highway after she fell out, sideswiped a utility pole and plunged down an embankment, rolling driverless against a fence at Rock Springs Park.

Lester Kirschler, Chester taxicab operator, said he saw the door of the auto swing open and Mrs. Umensetter reached out to try to close it as the car neared the intersection of the Lawrenceville Rd.

The momentum of the door apparently pulled her from the wheel, and she fell onto the pavement. Kirschler radioed to the cab headquarters for an ambulance.

Mother, Daughter Fall From Truck

A 29-year-old Pleasant Heights woman and her 9-year-old daughter were treated at City Hospital Tuesday about 1:30 p. m. for injuries suffered when they fell from a moving pickup truck.

Mrs. Mary Barton, 681 Spring Grove Ave., suffered abrasions of the knees, elbows and chin and her daughter, Linda, received abrasions of the arms and legs. Both were released.

Mrs. Barton said the family is moving from Harvey Ave. to their new home on Pleasant Heights, returning for more household goods, and were descending Lisbon St. hill when the door flew open and both tumbled out.

Her husband, George Barton, was driving and her son, Ronald, was a passenger.

Indicted For Espionage

STOCKHOLM, Sweden (AP)—Anatole Ericsson, 46-year-old radar instrument maker, was indicted for "grand espionage" for Russia. The indictment said he had supplied Russia with secret radar information since 1951. Ericsson pleaded guilty at a preliminary hearing Aug. 21. He said he sold blueprints and photos of Swedish radar equipment to Russia.

'Small Change' Obtained From Safe At Midland

The Midland Heights community building was broken into early Tuesday night and the burglar emptied the wall safe of "small change" after digging about a foot through a concrete block wall into the safe.

Midland police said the safecracker apparently entered the building through an open door in the basement. He then went upstairs and cracked the wall safe, broke into the manager's office and scattered papers over the rooms while rifling the desk drawers and safe.

The burglary was discovered by the project maintenance man about 8 p. m. He called the borough police.

This morning detectives from the district attorney's office in Beaver were called into the case by Midland police to assist in the investigation.

Police said the safe contained only some "small change."

Reds Nab Jap Boats

NEMURO, Japan (AP) — The Nemuro coast guard said seven Japanese fishing boats were captured by Russian patrol boats today near the Habomai islands. The seized boats were harvesting seaweed. The coast guard said Japanese fishermen had been warned to avoid operating in the area.

'Meat' Part Reached In Suez Parley

Nasser, Menzies Committee Reported Working Cautiously

CAIRO, Egypt (AP)—The Menzies Committee and President Nasser were reported today "down to meat" of the Suez Canal controversy and proceeding cautiously in their talks on a possible solution.

A source close to the five-nation group headed by Australian Prime Minister Robert G. Menzies described the atmosphere as friendly despite many disagreements.

The committee—Australia, Ethiopa, Iran, Sweden and the United States — is pushing an 18-nation plan for international operation of the 103-mile Mediterranean-to-Red Sea waterway, which Egypt nationalized July 26. The plan came originally from Secretary of State Dulles and was worked out at the 22-nation London Suez conference Aug. 16-24.

In Paris, the 15-nation council of the North Atlantic Treaty Organization was to get a report from British Foreign Secretary Selwyn Lloyd on the London Suez conference.

Before leaving London to fly to Paris, Lloyd told newsmen, "We are still working for a peaceful settlement."

Outbreaks Reported Sporadic

Racial Disorders Flare In South As Schools Open

By The Associated Press

Racial disorders flared across the South as millions of children trudged to classrooms to start the third school year since the U.S. Supreme Court ruled segregation unconstitutional.

But the outbreaks were sporadic and confined to small communities for the most part. Crowds dispersed early Wednesday even in troubled Tennessee.

Despite the disturbances, more Negroes than ever before were attending integrated classes.

Exact figures were not available immediately, but the Southern Education Reporting Service at Knoxville, Tenn., estimated recently that 300,000 of the 2,500,000 Negroes in 17 states and the District of Columbia now lived in integrated school districts.

Most of the areas where Negroes and white persons went to school together were in the border states. With a few exceptions, the "Deep South" generally was holding firm against the high tribunal's integration decision of May 17, 1954.

Law and order, supported by Tennessee National Guardsmen with tanks, appeared to be winning out at Clinton, Tenn. Nine of the 12 eligible Negroes attended classes Tuesday and then walked to nearby homes in the east Tennessee town. They were taken home in cars previously. Only 257 white children out of the total enrollment of 806 attended classes, however.

At Oliver Springs, 12 miles west of Clinton, a crowd of about 400 broke up soon after arrival of a patrol from Clinton. Fred Giles, night police chief at Oliver Springs said plans to march on Clinton to "get those Negroes" were abandoned.

Two Negroes were arrested on charges of felonious assault in the

(Turn to INTEGRATION, Page 3)

Prosecutor Indicates No Jury Action

New Panel To Meet Tuesday But Not On Burglary Charges

Prosecution of three suspended city police officers and a former special patrolman, indicted last April on seven counts of burglary, is apparently not scheduled for the September term of Common Pleas Court, the Columbiana County prosecutor's office indicated.

Prosecutor James McDonald said the September Grand Jury probably will not be concerned with the charges against the suspended officers, Ira Cunningham, Lewis Stuttler and Robert Carroll, and former special officer, Jerome Raimond.

A trial for the four in June was halted at the prosecutor's request after two previous trials resulted in acquittals for former patrolman, Robert Hanna and Cunningham and Raimond.

MacDonald had asked a delay until this month to restudy the cases and press a further investigation of the charges after testimony from two state's witnesses—former Patrolman Robert McBane and former Special Officer Dallas Bishop — failed to provide the prosecutor with the evidence on which he originally counted.

MacDonald said today at Lisbon the prosecution "had little enough evidence" when the trials began in June, and when Bishop repudiated a confession of his part in the alleged burglaries, the "state's case became inadequate."

The prosecutor added investigation since June had netted no additional evidence.

Meanwhile, Judge Joel H. Sharp revealed he is considering naming a special foreman to head the September Grand Jury, which will convene next Tuesday.

A special foreman — Robert Hays of East Liverpool — was appointed by Judge Sharp to head the April Grand Jury's investigation of gambling, corruption and incompetence in the city which resulted in the police indictments along with gambling charges filed against four city men.

The prosecution based its case heavily on testimony of McBane, who pleaded guilty to eight of the nine charges of police burglaries, and Bishop, who pleaded guilty to two.

Bishop was sentenced to 1-15 years in the Ohio Penitentiary at Columbus by Judge Sharp after he changed his story about his part in the burglaries, but is currently free on $10,000 bond pending an appeal.

Hanna was acquitted in the first of the scheduled trials, and Cunningham and Raimond were cleared in the second trial.

Seating a jury was interrupted in the third trial with MacDonald's request for a continuance to allow the state to re-evaluate its evidence.

William Brokaw, assistant prosecutor, pointed out the new Grand Jury would have no authority to

(Turn to POLICE, Page 3)

Church Buys Grant School

Abandoned Building Is Sold For $4,500

The Grant St. School, one of 6 buildings abandoned by the Board of Education in its $2,725,000 building program, was sold Tuesday night in a private transaction to the First Church of God for a house of worship.

The 68-year-old, 8-room structure at Grant St. and St. Clair Ave., appraised at $7,200, was sold for $4,500. The offer was made in a letter to the board by the Rev. Raymond Miller, the pastor.

The 6th St. and 3rd St. buildings were sold at public auctions on Aug. 6, the former for $9,000 to the City Hospital Association as the site for a proposed new nurses' home and the latter to St. Stephen's Episcopal Church for $3,200 for parking purposes.

The board still holds the Washington, West End and Walkers buildings. The Washington or the West End school will be retained for storage purposes but the old, two-story frame Walkers building in all probability will be sold.

East Liverpool Review, published daily (evening) except Sunday at 210 East Fourth St., East Liverpool, O. Entered as second class matter at the post office at East Liverpool, O.

Announcing
Our Annual One-Day

FUR CLINIC

Tuesday Sept. 11

DO YOU HAVE A FUR COAT?

Is it too shabby to wear, but too good to discard?
Should it be remodeled into a jacket, cape or stole?
What will it cost to make it over, and what will it look like?

WE HAVE THE ANSWERS!

Mr. Dale Hall, an expert in the restyling of furs, will be in our Fur Department Tuesday, Sept. 11 to talk to you about your fur problems.

Bring in your coat. Try on the new fur styles. Let Mr. Hall give you an estimate to modernize your coat.

REMEMBER — THIS FUR CLINIC IS ONE-DAY ONLY TUESDAY, SEPT. 11

Fur Dept. — Second Floor

Fashions that know their Business

by Nelly Don

As you liked it in Mademoiselle . . . the Dacron dress—non-stop for campus, career and city schedules! Filmy chiffon scarf, tailor-trim bodice, full bias-cut skirt. Hand washable—little ironing! Brown, navy with black stripe. Sizes 8 to 16.

19.95

Just Try One On

Country-Tweed Suit—

Smart, easy-going martingale jacket, slim skirt. Rayon, cotton and silk suiting in blue or brown. Sizes 10 to 16.

22.95

Shown are only two of our new Fall styles in Nelly Don Fashions. Other sizes are 14 to 40 and 14½ to 22½. Prices are 17.95 and 19.95.

Dress Dept. — Second Floor

Prince Matchabelli's Matchmate Event

Choose your favorite cologne . . . receive a gift crown of matching perfume at no extra charge . . . .

WIND SONG, STRADIVARI or BELOVED

a half-dram perfume crown with each 2 oz. cologne	a full dram perfume crown with each 4 oz. cologne
a 3.50 value	a 6.00 value
Both for $2.00	Both for $3.50

Perfume and cologne — Individually boxed

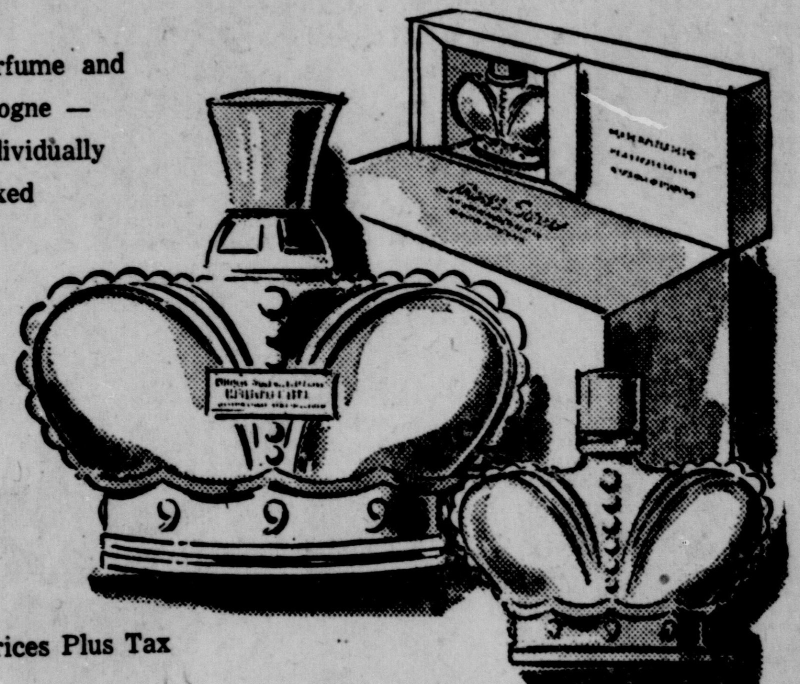

Prices Plus Tax

Cosmetic Dept. — First Floor

Ogilvies

proudly presents Alligator's

New All-Dacron 100% Waterproof Coat

14.75

★ new weave!
★ new look!
★ new distinction!
★ won't stick, crack or leak!

This new waterproof coat by Alligator not only protects you from the heaviest rains, but it's the kind of coat you'll wear proudly on chilly days and nights, too! That's because it has all the flare and casual smartness for which Alligator all-weather coats are famous. All Dacron, this coat has the luxury of fabric, the flattering styling, the feather-tight comfort that makes it truly outstanding.

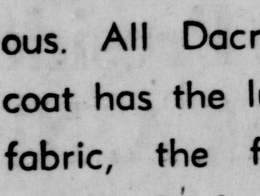

Handy carrying case included at no extra cost

Other Alligator Coats 12.75 up

Men's Dept. — First Floor

OGILVIE'S

The Tweed with the Happy Disposition!
LIMERICK
Custom Fabric
Tailored by KINGSRIDGE

There's an air of light friendliness and spirited fun about LIMERICK that makes this fine Tweed outstanding among all Tweeds. Feel its luxurious texture and heavenly weight . . . and you won't be able to resist the urge to try it on.

See how flattering LIMERICK is in original landscape shades of Brown and Grey, interwoven with congenial color dashes. Featured in the three button, single breasted Trim-Natural model . . . as functional as it is handsome. Wear it as a suit, or wear the jacket and trousers as separates. Even with a lot of "extra" wear, LIMERICK will serve you royally for season's of enjoyment.

68.00

Men's Dept. — First Floor

What's your dream of a bra?

UPLIFT?

Then you'll want to wear Maidenform's new PRE-LUDE with the amazing contour band that lifts from under the cups, curves up between the cups to make the most of every curve you own!

FREEDOM?

There's only one bra for you! New ARIETTE the elastic bra that's light as air . . . heavenly to wear. G-i-v-e-s with your every move—follows your figure like a dream!

LUXURY?

INTERMEZZO is the bra designed for you! It's a lovely, lacy luxurious confection of a bra—with the look of costliest lingerie! And oh, how beautifully it rounds your lines!

PRE-LUDE*

White embroidered broadcloth, A, B and C cups. 2.00

ARIETTE*

White elastic and embroidered broadcloth, A, B, and C cups. 2.50

INTERMEZZO*

White cotton broadcloth and nylon lace, A, B, C cups, 2.50; D cup, 3.00.

There's a maidenform bra *to answer every dream!*

*Reg. U.S. Pat. Off.

Corset Dept. — Second Floor

East Liverpool Review, published daily (evening) except Sunday at 210 East Fourth St., East Liverpool, O. Entered as second class matter at the post office at East Liverpool, O.

Announcing

Our Annual One-Day

FUR CLINIC

Tuesday Sept. 11

DO YOU HAVE A FUR COAT?

Is it too shabby to wear, but too good to discard?
Should it be remodeled into a jacket, cape or stole?
What will it cost to make it over, and what will it look like?

WE HAVE THE ANSWERS!

Mr. Dale Hall, an expert in the restyling of furs, will be in our Fur Department Tuesday, Sept. 11 to talk to you about your fur problems.

Bring in your coat. Try on the new fur styles. Let Mr. Hall give you an estimate to modernize your coat.

REMEMBER — THIS FUR CLINIC IS ONE-DAY ONLY
TUESDAY, SEPT. 11

Fur Dept. — Second Floor

What's your dream of a bra?

UPLIFT? Then you'll want to wear Maidenform's new PRE-LUDE with the amazing contour band that lifts from under the cups, curves up between the cups to make the most of every curve you own!

FREEDOM? There's only one bra for you! New ARIETTE the elastic bra that's light as air . . . heavenly to wear. G-i-v-e-s with your every move—follows your figure like a dream!

LUXURY? INTERMEZZO is the bra designed for you! It's a lovely, lacy luxurious confection of a bra—with the look of costliest lingerie! And oh, how beautifully it rounds your lines!

PRE-LUDE* White embroidered broadcloth, A, B and C cups. 2.00

ARIETTE* White elastic and embroidered broadcloth, A, B, and C cups. 2.50

INTERMEZZO* White cotton broadcloth and nylon lace, A, B, C cups, 2.50; D cup, 3.00.

There's a *maidenform bra* *to answer every dream!*

*REG. U. S. PAT. OFF.

Corset Dept. — Second Floor

Fashions that know their Business

by Nelly Don

As you liked it in Mademoiselle . . . the Dacron dress—non-stop for campus, career and city schedules! Filmy chiffon scarf, tailor-trim bodice, full bias-cut skirt. Hand washable—little ironing! Brown, navy with black stripe. Sizes 8 to 16.

19.95

Just Try One On

Country-Tweed Suit—

Smart, easy-going martingale jacket, slim skirt. Rayon, cotton and silk suiting in blue or brown. Sizes 10 to 16.

22.95

Shown are only two of our new Fall styles in Nelly Don Fashions. Other sizes are 14 to 40 and 14½ to 22½. Prices are 17.95 and 19.95.

Dress Dept. — Second Floor

The Tweed with the Happy Disposition!

LIMERICK

Custom Fabric

Tailored by KINGSRIDGE

There's an air of light friendliness and spirited fun about LIMERICK that makes this fine Tweed outstanding among all Tweeds. Feel its luxurious texture and heavenly weight . . . and you won't be able to resist the urge to try it on.

See how flattering LIMERICK is in original landscape shades of Brown and Grey, interwoven with congenial color dashes. Featured in the three button, single breasted Trim-Natural model . . . as functional as it is handsome. Wear it as a suit, or wear the jacket and trousers as separates. Even with a lot of "extra" wear, LIMERICK will serve you royally for season's of enjoyment.

68.00

Men's Dept. — First Floor

Prince Matchabelli's Matchmate Event

Choose your favorite cologne . . . receive a gift crown of matching perfume at no extra charge . . . .

WIND SONG, STRADIVARI or BELOVED

a half-dram perfume crown with each 2 oz. cologne
a 3.50 value
Both for $2.00

a full dram perfume crown with each 4 oz. cologne
a 6.00 value
Both for $3.50

Perfume and cologne — Individually boxed

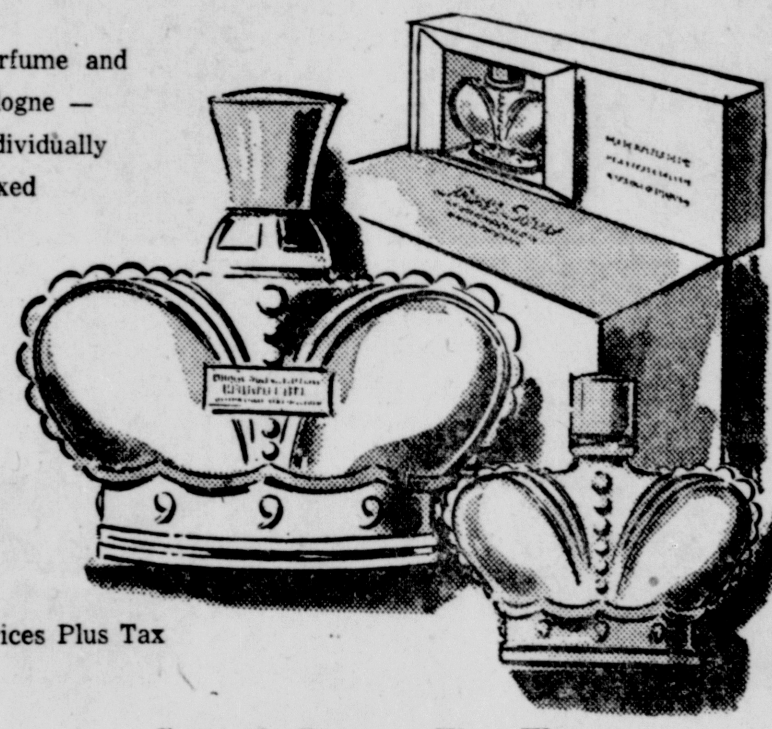

Prices Plus Tax

Cosmetic Dept. — First Floor

Ogilvies

proudly presents Alligator's

New All-Dacron
100% Waterproof Coat

Alligator RAINWEAR

14.75

★ new weave!
★ new look!
★ new distinction!
★ won't stick, crack or leak!

This new waterproof coat by Alligator not only protects you from the heaviest rains, but it's the kind of coat you'll wear proudly on chilly days and nights, too! That's because it has all the flare and casual smartness for which Alligator all-weather coats are famous. All Dacron, this coat has the luxury of fabric, the flattering styling, the feather-tight comfort that makes it truly outstanding.

Handy carrying case included at no extra cost

Other Alligator Coats 12.75 up

Men's Dept. — First Floor

OGILVIE'S

Deaths And Funerals

Funeral Set For Mrs. Cline

Fire Chief's Wife To Be Buried Friday

Services for Mrs. Margaret Ann Cline, wife of Lawrence Cline, Chester fire department chief, will be held Friday at 2 p. m. in the Arner Funeral Chapel in Chester by the Rev. A. F. Hanes, pastor of the First Christian Church. Burial will be in Columbiana County Memorial Park.

She died Tuesday morning at their home, 530 California Ave.

Mrs. Cline was born in East Liverpool, a daughter of the late Fred and Clara Sittig Goppert, and spent virtually her lifetime in Chester. She was a member of the church.

She leaves four daughters, Mrs. Rosemary Ibbs of Chester, and Juanita Cline, Esther Cline and Margaret Cline, all at home; three sons, John Cline of Monaca, and Lewis Cline and Lawrence Cline Jr. of Cleveland; six sisters, Mrs. Clara Hall of South Gate, Calif., Mrs. Mary Young of East Rochester, Mrs. Irene Moore of Erwin, Tenn., Mrs. Pauline Boughner of Ohio View, and Mrs. Helen Allison and Mrs. Sara Stoffel of Chester; three brothers, George Goppert of Salineville, and Adam Goppert and Max Goppert of East Liverpool, and 10 grandchildren.

Members of the fire department will pay respects Thursday at 7:30 p. m. at the funeral chapel where friends may call tonight and tomorrow night.

Mrs. Clara Farmer

Rites for Mrs. Clara Farmer, which will be held Thursday in her home on the Calcutta - Smiths Ferry Rd., have been changed from 2 to 3 p. m.

The service will be in charge of the Rev. Arthur Walter, pastor of the Longs Run Presbyterian Church. Burial will be in Calcutta United Presbyterian Cemetery.

Friends may call this afternoon and tonight at the late home.

James M. Yost

James M. Yost, 409 5th St., Wellsville, died today at 2:25 a. m. in the Osteopathic Hospital, following a heart attack. He was 80.

Mr. Yost was a retired brick yard and pottery worker. He was a member of the First Christian Church of Wellsville.

He leaves a daughter, Mrs. Lucille Sutherin of Wellsville; three sons, Roy Yost and William Yost of Wellsville, and Harold Yost of Seymour, Ind.; two brothers, George Yost of Sistersville, and John Yost of Clarington, and nine grandchildren.

Rites will be held Friday at 2 p. m. in the Haugh Funeral Home by the Rev. Charles Russell. Burial will be in Spring Hill Cemetery.

Friends may call Thursday at the funeral home.

Emily Hamilton

EAST PALESTINE — Miss Emily Hamilton, 78, of Youngstown, former city resident, died Tuesday noon at her home of cancer.

Born here Dec. 27, 1877, she was a daughter of Cyrus W. and Ida Long Hamilton, and was graduated from East Palestine High School in 1898. She moved to Youngstown about four years ago.

She was a member of the Presbyterian Church.

Survivors include a brother, Judge Ralph Hamilton of Bend, Ore.

Graveside services will be held at Glenview Cemetery Thursday afternoon at 2:30 after services at 1 at the Shriver-Allison Funeral Home at Youngstown, where friends may call tonight.

Mother Of Late Editor Paul Bellamy Claimed

CLEVELAND (AP)—Mrs. Emma Augusta Bellamy, 95, mother of the late Paul Bellamy, editor emeritus of the Cleveland Plain Dealer, died Tuesday night at Southwick, Mass., near Springfield.

She was the widow of Edward Bellamy, internationally known author of the utopian novel, "Looking Backward," who died in 1898. Her son, Paul, died last April 12.

Survivors include a grandson, Peter Bellamy, columnist for the Cleveland News.

WEIR'S
Downtown Distributor for SPRED SATIN And GLIDDEN PRODUCTS

SPRED SATIN—the new synthetic rubber emulsion base wall paint—it's fume-free! Windows can be closed—no fire hazard! Goes on like a breeze without lap marks. Dries in 20 minutes. 14 ready-mixed colors! Insured washable.

qt. 1.95 — gal. 5.95

WEIR'S
Wallpaper & Paint Store
414 Market St. FU 5-9446

School Boards Air Transfers

No Action Taken At Closed Meeting

LISBON — State recommendations on proposed transfer of school districts was discussed Tuesday night by the Columbiana County and Fairfield-New Waterford School Boards but no action was taken as it was a closed meeting, held at the office of County Supt. James L. McBride.

Each member was limited to 15 minutes of discussion but one said this was not enough time and threatened to resign.

Other members gave their views and suggestions and the meeting was "very beneficial to both boards," according to Supt. McBride.

Nothing definite was done on any suggestions as this was not a regular meeting of either board.

A letter was read from W. D. Darling, member of State Department of Education concerning recommendations by the state.

It said in part, "Mr. McBride recently discussed with me the recommendations our department made, and the State Board had approved, for certain further reorganization in Columbia County.

"He raised the specific question as to whether the transfer suggested to East Palestine and Columbiana took precedence over the suggestion that the city and exempted village concerned join with the county system.

"I have discussed this matter with Mr. Eyman and we are of the opinion that these two recommendations are of equal weight and importance and that the timing should be entirely in the hands of the boards concerned.

"According to the revised code, action by a city or exempted village to join the county Board of Education appears to be limited to action taken on or before the first day of May of any year. The County Board may approve or disapprove. If it approves, the action becomes effective on July 1," Darling quoted.

The County Board feels that before anything further is done that the other recommendations recommended by the state should also be considered, McBride said.

Integration

(Continued from Page One)

wounding of a white man and 15 white persons were arrested on breach of the peace charges during a riot at Oliver Springs Monday night. National Guardsmen from Clinton finally broke it up.

At Knoxville, Tenn., two Negro effigies were hanged from a flag tower at Fulton High School Tuesday night.

The 10-foot figures, apparently an outgrowth of racial tension at nearby Clinton growing out of school integration there, had signs around their necks reading:

"This is Fulton's first nigger, and the last. Amen."

"This is Fulton's first nigger, who is next?"

No one seemed to know who put them up.

No Negroes had attempted to register when Fulton classes opened Tuesday, although five Negroes were turned away at East High, and one Negro child each was turned away from two elementary schools.

Man 'Passes Out' On 4-Lane Road, Escape Unhurt

Patrolman William A. Devon thought he had found a traffic victim when he saw a man's prostrate form at 2 a. m. today on the four-lane "super road" stretch of W. 8th St. near Lisbon St.

Stopping his cruiser, the officer called: "Are you all right?"

Struggling to his feet, the man replied: "Sure, I'm OK." Then he fell flat on his face. He struggled erect a second time, only to fall on his back.

By that time, the officer diagnosed the trouble as intoxication, not traffic. Unhurt on the busy highway until he took the two falls, the man was sent to City Hospital for treatment of bruises of the front and back of the head and abrasions of both elbows.

Identified as William Rockey, 48, of Shadyside Ave., he was fined $10 and costs this morning when he pleaded guilty to the intoxication charge before Acting Municipal Judge Harry Brokaw.

Schools

(Continued from Page One)

cording to Patrolman William W. Dunn, who is in direct charge of the force of guards.

On duty at the new Westgate School on W. 8th St. when the school ward rush started, Officer Dunn said the "Green Carpet" crosswalk and guard system there "functioned like clockwork." Motorists on the four - lane road complied well with the new school zone stop, thanks partly to amber warning blinkers on the approaches, he said.

In addition to Officer Dunn, Patrolmen W. E. McDaniel and William A. Devon checked school zones to make certain motorists complied with school guards' signals. They reported compliance was good, Officer Dunn said.

"Motorists are due a vote of thanks from police, parents and school authorities for their co-operation," Officer Dunn said. "We had none of the trouble we anticipated."

Wellsville Schools Show Gain In Pupils

About 1,652 students enrolled in the Wellsville school system Tuesday, an increase of between 50 and 60, according to Supt. S. E. Daw.

There were 155 first graders, about the normal registration.

Garfield has 367, including 70 first graders. Mrs. Isabel Hart is principal. McKinley School enrolled 120, including 24 beginners, while 370 are at MacDonald, including 61 first graders. There are about 65 in the kindergarten class at MacDonald.

Miss Isa Anderson is principal at McKinley and John Mackov at MacDonald.

The senior high school had an enrollment of 550 students while 245 registered at the Daw Junior High School for grades seven, eight and nine. William Menough is high school principal.

A total of 125 enrolled at the Wellville Immaculate Conception Parochial School at the opening session yesterday.

This included 19 first graders, a few less than expected. The same staff of teachers is serving this year.

Wells High Has 286 Reporting For Classes

H. D. Gregory, principal at Wells High School at Newell, said 286 students reported this morning. The school includes grades 7 through 12.

There were 420 students in the Jefferson School, according to Ernest John, principal. He expects 17 more students to report before the end of the week. The Jefferson School includes grades 1 through 6 with an additional two sixth grades in the Wells High School.

Chester High Opens With 314 Attending

A total of 314 secondary students began classes today at Chester High School, R. M. McFarland, principal, reported, while 783 elementary pupils at the Central School and high school building returned, Max Tuttle, Central principal said.

At the Chester Play School, 26 pre-school youngsters began the fall term at the class sponsored at the American Legion home by the Junior Women's Club.

Enrollment Heavy In Midland Schools

Midland's public schools opened today with an unexpected large number of students "swamping" the registering teachers at Lincoln High and 4th St. buildings.

William A. Walters, principal at the high school, said "we are swamped with an awful lot of students we did not expect." At 4th St., Miss Margaret Hogan, principal, said there were more students registering for the fourth, fifth and sixth grades than expected. She is supervisor for the borough's three elementary schools.

The school system had anticipated a total enrollment of 1,421.

The public schools opened today.

The Presentation Parochial School opened Tuesday and Sister Margaretta, principal, reported 418 enrolled. Full - day classes started in all schools today.

1,277 Enrolled In Lisbon Schools

LISBON — Village schools resumed today with a total enrollment of 1,277 pupils.

David Anderson High School, with the eighth grade, has 499; Lincoln School, including kindergarten, 563, and McKinley School, 215.

Last year the enrollment for the three buildings, plus 88 kindergarten at the Methodist Church totaled 1,347.

Supt. Loren Early said the difference is from pupils going to the new Beaver Local High School.

Police

(Continued from Page One)

take action on any indictments which the April panel handed down.

He said if no further evidence is obtained on the pending police cases, the prosecutor's office will either try the cases on the present evidence or will bring them to court and nalle them — dropping any further prosecution.

Some sources had indicated the September Grand Jury may act on testimony during the previous police trials, possibly perjury.

If further prosecution is halted, it will leave the Civil Service status of three of the five regular officers more snarled than ever.

Hanna resigned from the force after his acquittal, but three of the other four still are carried on the list as suspended pending the outcome of the Common Pleas Court hearings. They are Cunningham, Robert Carroll and Louis Stuttler. The fourth is Robert McBane, whose burglary confession led to the series of indictments.

Quashing or dismissing the indictments against the three apparently would clear the way for their return to the force unless the city took some new action in the meantime.

Meanwhile, selection of new commanding officers for the department has been delayed by litigation arising out of the same case. Exams to pick a new chief and captain were scheduled in mid-August, but were delayed by temporary writs of mandamus obtained by Lt. John L. Russell, former chief, and Cunningham.

Miss America Pageant Set To Open Tonight

ATLANTIC CITY, N. J. (AP)—The 50 Miss America contestants start displaying their beauty, poise and talent tonight before a panel of judges.

The beauties, representing 46 states, Chicago, the District of Columbia, Hawaii and Canada, will be divided into three groups and judged in evening gowns, swim suits and on the basis of talent.

Miss America 1957 will be chosen from five finalists during a 90 - minute telecast (ABC) Saturday night.

The half a hundred girls launched the annual pageant Tuesday night with a big parade down the boardwalk of this resort.

Rail Workers Seek $3 A Day Wage Increase

CLEVELAND (AP) — Wage increases of $3 a day and company - financed health security programs are the goal of the Brotherhood of Locomotive Firemen and Enginemen in negotiations which opened in Chicago today with representatives of 140 major American railroads.

Headquarters of the independent rail union here said Vice President M. W. Hampton heads a nine - man negotiating committee meeting with management officials in behalf of about 60,000 firemen, engineers, hostlers and hostler-helpers.

In statistics compiled last spring, the average hourly rate for firemen, helpers and hostlers was $2.15, the union reported, and with engineers included, the average rate was $2.30.

Miller Raps Rumor Marilyn To Have Baby

LONDON (AP) — Playwright Arthur Miller returned from the United States today and denied his actress wife, Marilyn Monroe, is going to have a baby.

It's absolute rubbish," said Miller. "There is not a word of truth in it."

Marilyn, who is making a film here with Sir Laurence Oliver, has been absent from the set for five days. Doctors have treated her for stomach ailments.

One of Marilyn's close friends said a gynecologist had called on her but added "she is certainly not pregnant."

Advertisement

Science Shrinks Piles New Way Without Surgery

Finds Healing Substance That Does Both—Relieves Pain—Shrinks Hemorrhoids

New York, N. Y. (Special) — For the first time science has found a new healing substance with the astonishing ability to shrink hemorrhoids and to relieve pain—without surgery.

In case after case, while gently relieving pain, actual reduction (shrinkage) took place.

Most amazing of all — results were so thorough that sufferers made astonishing statements like "Piles have ceased to be a problem!"

The secret is a new healing substance (Bio-Dyne*) — discovery of a world-famous research institute.

This substance is now available in *suppository* or *ointment form* under the name *Preparation H.** At your druggist. Money back guarantee.

*Reg. U. S. Pat. Off.

BUY AT CROOK'S AND SAVE

Beauvais® broadloom by BIGELOW
so perfect for every home today!

See the Beauvais ad in LIFE November 8

There's a Beauvais pattern to fit every home . . . sculptured or plain, traditional floral or modern leaf. Just as practical as they are beautiful, Beauvais carpets are woven of 100% imported virgin wool to wear a beautiful lifetime. Beauvais broadloom is soft and luxurious underfoot, yet its rich, thick pile hides dirt and foot marks.

Prized for their good looks and long wear, any one of Bigelow's Beauvais patterns is an outstanding carpet value.

$12.15 sq. yd.
CAN BE HAD IN
9 FT., 12 FT., 15 FT.
BROADLOOM

LET CROOK'S STYLE YOUR WINDOWS WITH BEAUTIFULLY DESIGNED DRAW DRAPES

CHOOSE FROM MODERNS • FLORALS • ALL OVER PRINTS • SCENICS or • PLAINS
PRICED FROM $3.98 up
ALSO DRAPERY MATERIAL BY THE YARD
$1.49 yd. up
WE WILL MAKE YOUR DRAPES
1.00 PER PANEL UNLINED — 1.50 PER PANEL LINED
PLUS COST OF MATERIAL
USE YOUR CREDIT
Small Down Payment — Take Months To Pay Balance
FREE DELIVERY CROOK'S FULTON 5-2370
"THE BEST PLACE TO BUY AFTER ALL"

54 YEARS OF FRIENDLY SERVICE

there's a home in your future
with a Down-Payment Savings Account
in Your present

• OUR SYSTEMATIC SAVINGS plan can help you accumulate the necessary cash for that all-important down payment.

DEPOSITS MADE BY THE 10TH OF THE MONTH EARN DIVIDENDS FROM THE FIRST Of The MONTH

First Federal Savings and Loan Association
1032 Pennsylvania Ave. • Dial FU 5-4204
IN THE EAST END

HUG-TITE
will open your eyes to new beauty... with Comfort!

. . . and no wonder. These shoes are made with just one thought in mind . . . the comfort it gives women every hour of the day . . . the beauty of them is that they are priced the way you want them.

$7.99

BONDY'S FAMILY SHOES

Outdoor ARMY STORE
112 EAST 6th ST. FU 6-5143

SHOES
REAL FOOT COMFORT

GENUINE GOV'T LAST
ARMY—NAVY DRESS OXFORDS
$6.95

$5.95
ENDICOTT JOHNSON

Deaths And Funerals

Funeral Set For Mrs. Cline

Fire Chief's Wife To Be Buried Friday

Services for Mrs. Margaret Ann Cline, wife of Lawrence Cline, Chester fire department chief, will be held Friday at 2 p. m. in the Arner Funeral Chapel in Chester by the Rev. A. F. Hanes, pastor of the First Christian Church. Burial will be in Columbiana County Memorial Park.

She died Tuesday morning at their home, 530 California Ave.

Mrs. Cline was born in East Liverpool, a daughter of the late Fred and Clara Sittig Goppert, and spent virtually her lifetime in Chester. She was a member of the church.

She leaves four daughters, Mrs. Rosemary Ibbs of Chester, and Juanita Cline, Esther Cline and Margaret Cline, all at home; three sons, John Cline of Monaca, and Lewis Cline and Lawrence Cline Jr. of Cleveland; six sisters, Mrs. Clara Hall of South Gate, Calif., Mrs. Mary Young of East Rochester, Mrs. Irene Moore of Erwin, Tenn., Mrs. Pauline Boughner of Ohio View, and Mrs. Helen Allison and Mrs. Sara Stoffel of Chester; three brothers, George Goppert of Salineville, and Adam Goppert and Max Goppert of East Liverpool, and 10 grandchildren.

Members of the fire department will pay respects Thursday at 7:30 p. m. at the funeral chapel where friends may call tonight and tomorrow night.

Mrs. Clara Farmer

Rites for Mrs. Clara Farmer, which will be held Thursday in her home on the Calcutta - Smiths Ferry Rd., have been changed from 2 to 3 p. m.

The service will be in charge of the Rev. Arthur Walter, pastor of the Longs Run Presbyterian Church. Burial will be in Calcutta United Presbyterian Cemetery.

Friends may call this afternoon and tonight at the late home.

James M. Yost

James M. Yost, 409 5th St., Wellsville, died today at 2:25 a. m. in the Osteopathic Hospital, following a heart attack. He was 80.

Mr. Yost was a retired brick yard and pottery worker. He was a member of the First Christian Church of Wellsville.

He leaves a daughter, Mrs. Lucille Sutherin of Wellsville; three sons, Roy Yost and William Yost of Wellsville, and Harold Yost of Seymour, Ind.; two brothers, George Yost of Sistersville, and John Yost of Clarington, and nine grandchildren.

Rites will be held Friday at 2 p. m. in the Haugh Funeral Home by the Rev. Charles Russell. Burial will be in Spring Hill Cemetery.

Friends may call Thursday at the funeral home.

Emily Hamilton

EAST PALESTINE — Miss Emily Hamilton, 78, of Youngstown, former city resident, died Tuesday noon at her home of cancer.

Born here Dec. 27, 1877, she was a daughter of Cyrus W. and Ida Long Hamilton, and was graduated from East Palestine High School in 1898. She moved to Youngstown about four years ago.

She was a member of the Presbyterian Church.

Survivors include a brother, Judge Ralph Hamilton of Bend, Ore.

Graveside services will be held at Glenview Cemetery Thursday afternoon at 2:30 after services at 1 at the Shriver-Allison Funeral Home at Youngstown, where friends may call tonight.

Mother Of Late Editor Paul Bellamy Claimed

CLEVELAND (AP)—Mrs. Emma Augusta Bellamy, 95, mother of the late Paul Bellamy, editor emeritus of the Cleveland Plain Dealer, died Tuesday night at Southwick, Mass., near Springfield.

She was the widow of Edward Bellamy, internationally known author of the utopian novel, "Looking Backward," who died in 1898. Her son, Paul, died last April 12.

Survivors include a grandson, Peter Bellamy, columnist for the Cleveland News.

WEIR'S

Downtown Distributor for SPRED SATIN And GLIDDEN PRODUCTS

SPRED SATIN—the new synthetic rubber emulsion base wall paint—it's fume-free! Windows can be closed—no fire hazard! Goes on like a breeze without lap marks. Dries in 20 minutes. 14 ready-mixed colors! Insured washable.

qt. 1.95 — gal. 5.95

WEIR'S

Wallpaper & Paint Store

414 Market St. FU 5-9446

54 YEARS OF FRIENDLY SERVICE

there's a home in your future

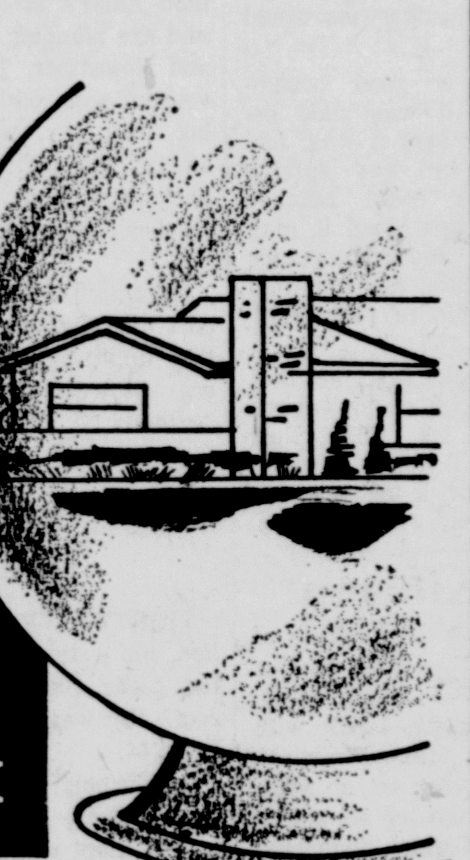

with a Down-Payment Savings Account

in Your present

• OUR SYSTEMATIC SAVINGS plan can help you accumulate the necessary cash for that all-important down payment.

DEPOSITS MADE BY THE 10TH OF THE MONTH EARN DIVIDENDS FROM THE FIRST Of The MONTH

FEDERAL SAVINGS AND LOAN INSURANCE CORPORATION — SAFETY OF YOUR SAVINGS INSURED UP TO $10,000

First Federal Savings and Loan Association

1032 Pennsylvania Ave. • Dial FU 5-4204

. . . IN THE EAST END . . .

School Boards Air Transfers

No Action Taken At Closed Meeting

LISBON — State recommendations on proposed transfer of school districts was discussed Tuesday night by the Columbiana County and Fairfield-New Waterford School Boards but no action was taken as it was a closed meeting, held at the office of County Supt. James L. McBride.

Each member was limited to 15 minutes of discussion but one said this was not enough time and threatened to resign.

Other members gave their views and suggestions and the meeting was "very beneficial to both boards," according to Supt. McBride.

Nothing definite was done on any suggestions as this was not a regular meeting of either board.

A letter was read from W. D. Darling, member of State Department of Education concerning recommendations by the state.

It said in part, "Mr. McBride recently discussed with me the recommendations our department made, and the State Board had approved, for certain further reorganization in Columbia County.

"He raised the specific question as to whether the transfer suggested to East Palestine and Columbiana took precedence over the suggestion that the city and exempted village concerned join with the county system.

"I have discussed this matter with Mr. Eyman and we are of the opinion that these two recommendations are of equal weight and importance and that the timing should be entirely in the hands of the boards concerned.

"According to the revised code, action by a city or exempted village to join the county Board of Education appears to be limited to action taken on or before the first day of May of any year. The County Board may approve or disapprove. If it approves, the action becomes effective on July 1," Darling quoted.

The County Board feels that before anything further is done that the other recommendations recommended by the state should also be considered, McBride said.

Integration

(Continued from Page One)

wounding of a white man and 15 white persons were arrested on breach of the peace charges during a riot at Oliver Springs Monday night. National Guardsmen from Clinton finally broke it up.

At Knoxville, Tenn., two Negro effigies were hanged from a flag tower at Fulton High School Tuesday night.

The 10-foot figures, apparently an outgrowth of racial tension at nearby Clinton growing out of school integration there, had signs around their necks reading:

"This is Fulton's first nigger, and the last. Amen."

"This is Fulton's first nigger, who is next?"

No one seemed to know who put them up.

No Negroes had attempted to register when Fulton classes opened Tuesday, although five Negroes were turned away at East High, and one Negro child each was turned away from two elementary schools.

Man 'Passes Out' On 4-Lane Road, Escape Unhurt

Patrolman William A. Devon thought he had found a traffic victim when he saw a man's prostrate form at 2 a. m. today on the four-lane "super road" stretch of W. 8th St. near Lisbon St.

Stopping his cruiser, the officer called: "Are you all right?"

Struggling to his feet, the man replied: "Sure, I'm OK." Then he fell flat on his face. He struggled erect a second time, only to fall on his back.

By that time, the officer diagnosed the trouble as intoxication, not traffic. Unhurt on the busy highway until he took the two falls, the man was sent to City Hospital for treatment of bruises of the front and back of the head and abrasions of both elbows.

Identified as William Rockey, 48, of Shadyside Ave., he was fined $10 and costs this morning when he pleaded guilty to the intoxication charge before Acting Municipal Judge Harry Brokaw.

Schools

(Continued from Page One)

cording to Patrolman William W. Dunn, who is in direct charge of the force of guards.

On duty at the new Westgate School on W. 8th St. when the school ward rush started, Officer Dunn said the "Green Carpet" crosswalk and guard system there "functioned like clockwork." Motorists on the four - lane road complied well with the new school zone stop, thanks partly to amber warning blinkers on the approaches, he said.

In addition to Officer Dunn, Patrolmen W. E. McDaniel and William A. Devon checked school zones to make certain motorists complied with school guards' signals. They reported compliance was good, Officer Dunn said.

"Motorists are due a vote of thanks from police, parents and school authorities for their co-operation," Officer Dunn said. "We had none of the trouble we anticipated."

Wellsville Schools Show Gain In Pupils

About 1,652 students enrolled in the Wellsville school system Tuesday, an increase of between 50 and 60, according to Supt. S. E. Daw.

There were 155 first graders, about the normal registration.

Garfield has 367, including 70 first graders. Mrs. Isabel Hart is principal. McKinley School enrolled 120, including 24 beginners, while 370 are at MacDonald, including 61 first graders. There are about 65 in the kindergarten class at MacDonald.

Miss Isa Anderson is principal at McKinley and John Mackov at MacDonald.

The senior high school had an enrollment of 550 students while 245 registered at the Daw Junior High School for grades seven, eight and nine. William Menough is high school principal.

A total of 125 enrolled at the Wellville Immaculate Conception Parochial School at the opening session yesterday.

This included 19 first graders, a few less than expected. The same staff of teachers is serving this year.

Wells High Has 286 Reporting For Classes

H. D. Gregory, principal at Wells High School at Newell, said 286 students reported this morning. The school includes grades 7 through 12.

There were 420 students in the Jefferson School, according to Ernest John, principal. He expects 17 more students to report before the end of the week. The Jefferson School includes grades 1 through 6 with an additional two sixth grades in the Wells High School.

Chester High Opens With 314 Attending

A total of 314 secondary students began classes today at Chester High School, R. M. McFarland, principal, reported, while 783 elementary pupils at the Central School and high school building returned, Max Tuttle, Central principal said.

At the Chester Play School, 26 pre-school youngsters began the fall term at the class sponsored at the American Legion home by the Junior Women's Club.

Enrollment Heavy In Midland Schools

Midland's public schools opened today with an unexpected large number of students "swamping" the registering teachers at Lincoln High and 4th St. buildings.

William A. Walters, principal at the high school, said "we are swamped with an awful lot of students we did not expect." At 4th St., Miss Margaret Hogan, principal, said there were more students registering for the fourth, fifth and sixth grades than expected. She is supervisor for the borough's three elementary schools.

The school system had anticipated a total enrollment of 1,421.

The public schools opened today.

The Presentation Parochial School opened Tuesday and Sister Margaretta, principal, reported 418 enrolled. Full - day classes started in all schools today.

1,277 Enrolled In Lisbon Schools

LISBON — Village schools resumed today with a total enrollment of 1,277 pupils.

David Anderson High School, with the eighth grade, has 499; Lincoln School, including kindergarten, 563, and McKinley School, 215.

Last year the enrollment for the three buildings, plus 88 kindergarten at the Methodist Church totaled 1,347.

Supt. Loren Early said the difference is from pupils going to the new Beaver Local High School.

Police

(Continued from Page One)

take action on any indictments which the April panel handed down.

He said if no further evidence is obtained on the pending police cases, the prosecutor's office will either try the cases on the present evidence or will bring them to court and nalle them — dropping any further prosecution.

Some sources had indicated the September Grand Jury may act on testimony during the previous police trials, possibly perjury.

If further prosecution is halted, it will leave the Civil Service status of three of the five regular officers more snarled than ever.

Hanna resigned from the force after his acquittal, but three of the other four still are carried on the list as suspended pending the outcome of the Common Pleas Court hearings. They are Cunningham, Robert Carroll and Louis Stuttler. The fourth is Robert McBane, whose burglary confession led to the series of indictments.

Quashing or dismissing the indictments against the three apparently would clear the way for their return to the force unless the city took some new action in the meantime.

Meanwhile, selection of new commanding officers for the department has been delayed by litigation arising out of the same case. Exams to pick a new chief and captain were scheduled in mid-August, but were delayed by temporary writs of mandamus obtained by Lt. John L. Russell, former chief, and Cunningham.

Miss America Pageant Set To Open Tonight

ATLANTIC CITY, N. J. (AP)—The 50 Miss America contestants start displaying their beauty, poise and talent tonight before a panel of judges.

The beauties, representing 46 states, Chicago, the District of Columbia, Hawaii and Canada, will be divided into three groups and judged in evening gowns, swim suits and on the basis of talent.

Miss America 1957 will be chosen from five finalists during a 90 - minute telecast (ABC) Saturday night.

The half a hundred girls launched the annual pageant Tuesday night with a big parade down the boardwalk of this resort.

HUG-TITE

will open your eyes to new beauty... with Comfort!

. . . and no wonder. These shoes are made with just one thought in mind . . . the comfort it gives women every hour of the day . . . the beauty of them is that they are priced the way you want them.

$7.99

BONDY'S FAMILY SHOES

Outdoor ARMY STORE

112 EAST 6th ST. FU 6-5143

GENUINE GOV'T LAST ARMY-NAVY DRESS OXFORDS $6.95

SHOES

REAL FOOT COMFORT

$5.95

ENDICOTT JOHNSON

Rail Workers Seek $3 A Day Wage Increase

CLEVELAND (AP) — Wage increases of $3 a day and company - financed health security programs are the goal of the Brotherhood of Locomotive Firemen and Enginemen in negotiations which opened in Chicago today with representatives of 140 major American railroads.

Headquarters of the independent rail union here said Vice President M. W. Hampton heads a nine - man negotiating committee meeting with management officials in behalf of about 60,000 firemen, engineers, hostlers and hostler-helpers.

In statistics compiled last spring, the average hourly rate for firemen, helpers and hostlers was $2.15, the union reported, and with engineers included, the average rate was $2.30.

Miller Raps Rumor Marilyn To Have Baby

LONDON (AP) — Playwright Arthur Miller returned from the United States today and denied his actress wife, Marilyn Monroe, is going to have a baby.

It's absolute rubbish," said Miller. "There is not a word of truth in it."

Marilyn, who is making a film here with Sir Laurence Oliver, has been absent from the set for five days. Doctors have treated her for stomach ailments.

One of Marilyn's close friends said a gynecologist had called on her but added "she is certainly not pregnant."

Advertisement

Science Shrinks Piles New Way Without Surgery

Finds Healing Substance That Does Both—Relieves Pain—Shrinks Hemorrhoids

New York, N. Y. (Special) — For the first time science has found a new healing substance with the astonishing ability to shrink hemorrhoids and to relieve pain—without surgery.

In case after case, while gently relieving pain, actual reduction (shrinkage) took place.

Most amazing of all—results were so thorough that sufferers made astonishing statements like "Piles have ceased to be a problem!"

The secret is a new healing substance (Bio-Dyne*)—discovery of a world-famous research institute.

This substance is now available in *suppository* or *ointment form* under the name *Preparation H.** At your druggist. Money back guarantee.

*Reg. U. S. Pat. Off.

BUY AT CROOK'S AND SAVE

Beauvais® broadloom by BIGELOW

so perfect for every home today!

See the Beauvais ad in LIFE November 8

There's a Beauvais pattern to fit every home . . . sculptured or plain, traditional floral or modern leaf. Just as practical as they are beautiful, Beauvais carpets are woven of 100% imported virgin wool to wear a beautiful lifetime. Beauvais broadloom is soft and luxurious underfoot, yet its rich, thick pile hides dirt and foot marks.

Prized for their good looks and long wear, any one of Bigelow's Beauvais patterns is an outstanding carpet value.

BIGELOW

$12.15 sq. yd.

CAN BE HAD IN 9 FT., 12 FT., 15 FT. BROADLOOM

LET CROOK'S STYLE YOUR WINDOWS WITH BEAUTIFULLY DESIGNED DRAW DRAPES

CHOOSE FROM • FLORALS • SCENICS • MODERNS • ALL OVER PRINTS or • PLAINS

PRICED FROM $3.98 up

ALSO DRAPERY MATERIAL BY THE YARD

$1.49 yd. up

WE WILL MAKE YOUR DRAPES

1.00 PER PANEL UNLINED — 1.50 PER PANEL LINED

PLUS COST OF MATERIAL

USE YOUR CREDIT

Small Down Payment — Take Months To Pay Balance

FREE DELIVERY — CROOK'S — FULTON 5-2370

"THE BEST PLACE TO BUY AFTER ALL"

East Liverpool Review

Established, Oct. 25, 1879, as a weekly and June 16, 1885, as a daily newspaper in continuous publication. Merged in 1924, with The Tribune (established in 1876).

Published daily (evenings) except Sunday by The Brush-Moore Newspapers, Inc., Review Building, 210 East Fourth Street, East Liverpool, Ohio. Entered at the postoffice at East Liverpool, Ohio, as second class matter under act of March 8, 1879.

MEMBER OF THE ASSOCIATED PRESS: The Associated Press is entitled exclusively to the use for republication of all the local news printed in this newspaper, as well as all AP news dispatches.

SPECIAL REPRESENTATIVE: The John W. Cullen Company, Cleveland office 3131 Euclid Ave.; New York office, 630 Fifth Ave., Chicago office, 230 North Michigan Ave.; Cincinnati office, 617 Vine St.

MEMBER AMERICAN NEWSPAPER PUBLISHERS ASSOCIATION, MEMBER OHIO NEWSPAPER ASSOCIATION, MEMBER AUDIT BUREAU OF CIRCULATIONS, MEMBER OHIO SELECT LIST.

PRIVATE TELEPHONE EXCHANGE all departments, FUlton 5-4545, between the hours of 7:30 A.M. and 7:00 P.M. After 7:00 P.M. or on Sundays and Holidays: Circulation department FUlton 5-4545; Advertising department, FUlton 5-4546; News department, FUlton 5-4547, 5-4548 and 5-4549.

SUBSCRIPTION RATES
BY CARRIER per week 30 cents. BY MAIL payable in advance: Columbiana county, Ohio; Hancock county, W. Va.; Beaver county, Pa.; and all points within 25 miles of East Liverpool, one year $7.00; six months $4.00; three months $2.25; one month, $1.00. Outside rates given upon request. No mail subscriptions accepted in localities served by carrier delivery.

Wednesday, September 5, 1956

Call The Witness

When former President Truman is ready to step into his role of elder statesman, the Democrats accusing President Eisenhower of taking life too easy in the White House could call an expert witness.

Mr. Truman more than any other man, including former President Hoover, is responsible for the conviction that the burden of the presidency should be distributed over more shoulders.

He believed that Mr. Hoover, the only other living ex-president, was on the right track in his efforts to reorganize the executive branch of the federal government to lighten the presidential load.

He made no secret of his own distaste for a job that tied him down so closely he became a slave to desk routines that should have been shared by other men in the executive establishment. He had no objections when Franklin D. Roosevelt lightened the presidential burden by appointing executive assistants.

He had no objections to either his own or Mr. Roosevelt's attempts to get away from the White House long enough to gain perspective on the job. They paved the way for Mr. Eisenhower.

Yet when Mr. Eisenhower developed a staff that relieved him of some of the tedious chore work of signing papers and running a one-man show, Democrats jumped on him for neglecting the job.

They blamed him for doing what their own two chief executives believed every president should do.

Fortunately, more Americans agree with Mr. Roosevelt, Mr. Truman and Mr. Hoover than there are who agree with a few politicians trying to whoop up a campaign issue.

The presidency is a 24-hour-a-day responsibility. There are no time clocks in the White House—no overtime rates, no extra pay for weekends and holidays and no carefree vacations.

On The Law's Side

It has been pointed out with telling effect by level-headed southerners that observations by northerners about their problem of race relations are usually not constructive and frequently hurtful.

But at the beginning of a new school year the incidents of violence that will attend desegregation orders, observations by northerners will be common. Most of them will aim to be constructive.

The North has learned a few things about race relations that the South is going to find out as it tackles the problem. One of the things it has learned is the sociological axiom of action and reaction.

Every time an outbreak of violence occurs, like the ones in Clinton, Tenn., and Mansfield, Texas, last week, there is a reaction. It can be predicted with certainty that the trouble-making policy of the White Citizens Councils will cause deep misgivings among southern moderates.

Southerners are no different than easterners, westerners and northerners in this respect. Most of them are offended by violence. They want to find peaceful means of settling their differences. But they will find no patience with counsel of moderation until radicals have demonstrated that radicalism offers no solution to the race problem.

The moderates in Clinton and Mansfield are stronger this week than they were last week because the immoderates have had their inning.

McKinley Smear

It was as true at the turn of the century as it is now that a political tar-brush can do permanent injury to a man's reputation.

William McKinley was tarred in his campaigning against William Jennings Bryan with the smear of reaction on tariff policy. The fact is that this expert knowledge of the tariff as a member of Congress had made him realize that protection of workers and managers in growing enterprises was imperative.

But his position made him the target for all the vituperation the rabble-rousers of the agricultural South and Middle West could throw against him. Instead of getting credit for his expert knowledge, he was smeared as a reactionary — and the smear got more attention than the facts.

President Eisenhower took note of this in a press conference last week by pointing out that William McKinley had advocated reciprocity, later to become a talking point of the New Deal. He had advocated protection of U.S. labor from the debasement of coolie wages, too — a position now held by U.S. labor unions.

But he resisted Bryanism at the peak of its fury, and for that he was smeared with a charge that has been repeated endlessly by Americans who believe everything they hear in political campaigns—if it will hurt an opponent.

Togoland, in Africa, was taken over by the Germans as a protectorate in 1884, but fell to British and French troops during World War I.

American industry consumed an estimated 5,450 long tons of tin in April for the largest total since January of 1951.

Behind The News

By George Sokolsky

Diplomatic Talks Replace War Actions

George Sokolsky

It used to be that when nations disagreed, they measured the consequences and if one of the parties felt sufficiently certain of victory, he went to war. If he won the war, he took booty, territory and peoples and enlarged his sphere of operations. Thus were empires born and although it is true that no empire has lasted forever, it is equally true that empires have lasted for enough centuries to enrich the countries that controlled them.

It has generally been the policy of the powers, as the rich and strong nations liked to call themselves, to keep the weak and backward nations in line or to absorb them.

-:-

AT THE CONGRESS of Vienna, which settled the affairs of the world after Napoleon, only six nations were present as principal negotiators. They represented Great Britain, Austria, Prussia, Russia, France, and the Papal States.

Today, it is different. There are only two great powers in terms of military and economic capacity, the United States and Soviet Russia. The enormous British Empire, the French Empire, the Dutch Empire have dissipated their strength by war; the Austro-Hungarian Empire has been destroyed; the German Empire has been divided into two parts, both of which are veritable protectorates; the Japanese Empire has become a small Asiatic country.

New forces have risen with which the Western world has little familiarity. Communist China, India, the dictatorship of Nasser in Egypt, Tito's Yugoslavia — these offer problems for which there is little precedent. The great powers no longer have long-tested traditions, no binding rules of international law to fall back upon.

-:-

THE REASON that the so-called weak and backward nations find themselves in such a powerful position is that the very existence of the hydrogen bomb has made war impractical, and if nations cannot afford to use war as an instrument for settling international disputes, they have lost the method to which they have been accustomed and have found no effective new methods.

At present, the substitute for war is talk and if John Foster Dulles finds it necessary to fly around the earth like a veritable satellite, it is that talk is all that is left to international relations and he needs to be wherever the talk is held.

The London "Times," in an editorial, thinks that Mr. Dulles is too mobile, but for that matter, so are Messrs. Eden, Pineau, Shepilov, Adenauer, Nehru, Tito, Shigemitsu and every other person responsible for handling the foreign relations of his country.

Conferences have been held either at the summit or at the foreign ministers level since the very beginning of World War II and they have increased in number because there is a greater need for them.

-:-

CURIOUSLY, the telephone which brings the ambassador so much closer at hand than he was even at the end of a cable line, has not served to lessen the arduous traveling of the foreign ministers, because in the tough trading that has been going on, particularly between the so-called great powers, whose greatness has become illusory, and the weak and backward nations, the latter take umbrage if they are not in contact with authority, final authority if they can get it.

Red China has been laboring for years to get a conference for Chou En-lai with whoever is the American secretary of state, even if all that might be said at the conference is "good morning!"

John Foster Dulles has visited 38 countries. Selwyn Lloyd, who is the British foreign minister and successor to Sir Anthony Eden, has, during his short term, been away from his desk practically as much as Mr. Dulles, although he has had the advantage that some of the recent conferences have been held in London.

-:-

THE UNITED STATES has benefited by Mr. Dulles' travels although he, himself, may have suffered not only the fatigue of such living but also the inability to devote himself to the enhancement of his own popularity at home.

Mr. Dulles was even unable to attend the San Francisco Convention where he could have made a speech and had a moment of applause. Instead that went to Herbert Hoover, Jr., to whom applause can matter so little because he has no political ambitions, having experienced early in life the misfortunes of an engineer going into politics and attempting to apply the principles of logic to the illogical course of events.

(c) King Features, 1956

Who's He To Believe?

By James Marlow

WASHINGTON (AP)—The guy with the problem in this campaign is the average voter — the man who works all day and is not mixed up in politics — when he hears Democrats and Republicans shoveling out their one-sided stories.

Each tells what makes itself look good and the other side bad. How then is the average voter going to know where the whole truth lies, particularly when most of the issues they're talking about have roots going back for years?

He'd need a good filing system going back for years: Facts, dates and assorted information. But if he had all that, he'd find that in this complicated business of running the government neither side has a monopoly on virtue or wisdom.

Both have been involved in most of the events. A good example is the argument about living costs which have gone up about 2 per cent since President Eisenhower took office in January 1953.

The Republicans call that an excellent record. The Democrats belittle it, warning about inflation. The Republicans don't say much about the possibility of a further increase as a result of boosts in steel prices.

But the Republicans point scornfully to the huge living cost increases which occurred under the Democrats. They don't talk about the part Republicans as well as Democrats played in shooting price controls full of holes after the war.

And the Democrats never like to talk about the increases under the Democrats. But perhaps this will put at least the story of living costs in focus. Living costs have risen 72.3 per cent since Jan. 1, 1941.

They rose only 28.7 per cent during World War II but 43.6 per cent since then.

But the way they went up, and why, is the story:

From Jan. 1, 1941 to the time of the Japanese surrender Aug. 14, 1945 living costs rose only 28.7 per cent even though the country was at war most of that time.

On the day Japan surrendered living costs got a start upward, for President Truman pulled off a number of wartime controls.

But the Office of Price Administration was still sitting on the lid. In spite of enormous pressures. it held down prices pretty well.

But OPA would have ended June 30, 1946 unless Congress renewed it another year.

Congress renewed OPA in a bill which Truman vetoed late in June 1946. He said it was a wrecking bill, shot so full of holes that it would make OPA a mockery. He aimed hardest at the late Sen. Robert A. Taft, Ohio Republican, who led the fight to put into the bill amendments which Truman said would make OPA unworkable."

But the Democrats were running Congress then. Taft got his amendments through only because enough Democrats went along with him to make it possible.

Late in July Congress passed, and Truman signed reluctantly—saying it was just a little better than nothing—another bill to continue OPA. But for a month there was practically no OPA. Prices shot up.

In that one month, July, 1946, living costs rose 6 per cent — twice the increase between Sept. 1, 1945 and June 30, 1946.

By December 1946, OPA was for all practical purposes abandoned. Prices, meanwhile, under that second OPA bill's provisions, were breaking through the ceiling. And by the time of the Korean War —that is, between Aug. 1, 1946 and July 1, 1950 — living costs went up another 20.3 per cent.

Who's to blame for that? Taft? Truman? Democrats? Republicans? Or was it bad? Was it the price America had to pay — these increased living costs — to get back to a normal economy and full production? If controls had been continued a couple more years beyond December 1946, maybe the economy would have been ruined.

One thing was certainly wrong: The prediction made by Taft and others who wanted an end of controls: That if prices shot up, as they might temporarily, once controls were lifted, they'd come back down. They didn't.

Within a couple of months after the start of the Korean War the Democratic-run Congress gave Truman power to invoke controls again. He hesitated for months. And living costs shot up some more. Was he wrong? Nobody would say he was if the Korean War had ended in a couple of months, as some thought it would. But it didn't. And in January 1951, Truman slapped on controls again.

But meanwhile this had happened: Living costs rose 6.7 per cent between the start of the Korean War June 24, 1950 and Jan. 30, 1951. Truman invoked the controls Jan. 26, 1951. These controls put a brake on prices.

Between the end of January 1951 and January 1953, when Eisenhower took office, living costs rose another 5.1 per cent. By that time the country was fairly stable. When he took office, Eisenhower began to remove controls.

Between the time he took office and now living costs have gone up about 2 per cent. The people around Eisenhower have kept prices down by indirect controls on credit, among them raising interest rates to discourage borrowing.

Plenty To Look At

FBI Continues Superb Duty To Nation

By David Lawrence

Lots of things are taken for granted nowadays, and one of them is the Federal Bureau of Investigation.

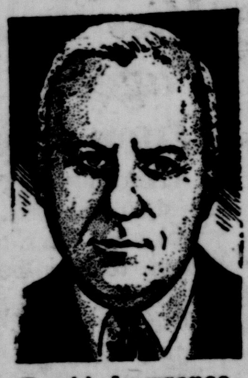
David Lawrence

When a kidnapping occurs, the whole country is astir with resentment and wants the kidnapper arrested. The FBI gets into action, and sometimes for days and days there is no news. But in the end the trail is found and the criminal is exposed. All this is accepted as routine by the public because it happens so often.

Now the FBI has entered the case of Cynthia Ruotolo who has been kidnapped at Hamden, Conn. Authority to do so was given by Congress in a new law recently passed which abolished the seven-day waiting period previously imposed on the FBI.

The country is still talking about the painstaking manner in which the FBI ran down the pieces of evidence which led the handwriting experts to conclude that Angelo La Marca had kidnapped the Weinberger baby. There have been other kidnappings which have caused nationwide sensations, and in nearly every one of them the FBI has played its part, either uncovering the guilty ones or cooperating with the state and local authorities to achieve the same result.

-:-

THE MYSTERY of the famous holdup of the Brink's company in Boston now is being solved with the trials of the men caught after many months of quiet detective work. The FBI has been in the case from the beginning and has never abated its efforts, though the trail has often been disappointing.

Not so long ago an airplane exploded in Colorado in midair, killing everyone of the more than 40 persons abroad, but it was only a few days after when the FBI located the guilty man — the son of a woman passenger from whose life insurance he hoped to benefit.

The notorious Dillinger thought to outwit the FBI but failed — as have many gangsters since.

Klaus Fuchs, the spy for Communist Russia, was arrested in England but the FBI helped in that case with some key evidence gathered in the United States. The FBI also exposed in this country the two Rosenbergs, who were subsequently executed for transmitting atomic secrets to the Communists.

-:-

NOT LONG AGO Victor Riesel, newspaper writer and radio commentator, was blinded by acid thrown by a labor racketeer. It turns out that the criminal himself was bumped off for fear he might reveal the gang behind the crime. The FBI worked closely with the local authorities, and today the American people know the details of the episode and the names of those who masterminded the attack. The FBI helped to uncover the entire plot.

During World War II not a single act of successful sabotage was committed in the United States, largely because the FBI took preventive measures.

The FBI is so effective nowadays that it terrorizes criminals. Many crimes are prevented because of a fear of detection by the efficient FBI. The Communists too are afraid. More than 100 members of the Communist party have been arrested and convicted under the Smith Act as a consequence of the detective work of the FBI.

-:-

SUCH AN ORGANIZATION depends on anonymous informants and sometimes even on paid informants — their expenses and similar items. Unless a government agency can promise secrecy to sources of information, many citizens, wanting to be kept out of the limelight and wishing to be spared the ordeals of the courtroom, would refuse to give such tips.

The FBI has to determine whether the information given under such circumstances is reliable. Sometimes it can be wrong due to spite work. But the FBI checks and doublechecks its sources and aims to find at least two or three persons who can corroborate or dispute information that originally looks fishy.

Today the biggest threat the FBI faces is from the "left wing" in America which has managed to persuade many patriotic, loyal and well-meaning citizens in the press and the churches and even in Congress that the system of gathering information from sources that are kept secret should be broken down. The argument is that no information should be accepted from any accuser unless the identity of the latter is revealed and he is subject to cross-examination in court.

-:-

THE FBI has developed its own system of detection after testing out all kinds of methods and has come to the conclusion that it must not discourage the giving of tips by citizens who do not want their names revealed. So it keeps the faith and once the FBI gets information, no court proceeding has ever succeeded in forcing the disclosure of the source. There are court trials only when the witnesses are willing to testify and reveal their identity. The FBI itself would rather lose a case than give up a source of information when it has made a solemn commitment not to do so.

The FBI has been built up to its present high state of efficiency by J. Edgar Hoover, who is dedicated to his work and serves every administration, irrespective of politics, with but one idea — that the guilty shall not escape.

One Of The Best

By Truman Twill

Richard M. Nixon is nothing to me but a symbol in politics and a name in the news. But a doctor's opinion that his father's life was prolonged in his final illness by pride in the young vice president's career is something any of us can understand. It makes Richard Nixon an example of one of the verities that rarely is brought into the open.

Most of us who have had the advantage of living in families where the verities are honored would rather have the good opinion of our own fathers than the adulation of the masses. Most of us never get the adulation of the masses anyway.

We are glad to settle for the good opinion of our own fathers, because that is enough. We want them to be pleased with what we have done, what we are doing and what we hope to do. When they are, we have registered a triumph, no matter how unimportant it may seem to others.

My father, the son of a carriage-maker, liked to make things of wood, although he did not follow his own father in the carriage-making trade. That was fortunate, of course, because carriage-making was not in demand during his lifetime.

But he did inherit the woodworker's indispensable feel for proper wood, good tools and sound workmanship, and put them to good use in many practical ways. Many of the things he made are still in use.

His sons inherited none of this skill, particularly this one. Nevertheless, one day in manual training class in the seventh grade the assignment was a broom-holder—a simple device with two prongs mortised solidly into a heavy backing affixed to a wall by two screws.

I had the good fortune of producing a broomholder in exactly the way it was supposed to turn out. A professional cabinet-maker could not have done any better, provided he had taken the time.

When I brought my masterpiece home, my father was as proud as if it had been a cabinet-maker's masterpiece. He installed it in a suitable place and saw to it that a broom was kept there. When I looked, some years ago, the new owners of the old house were still using it.

My father died on Labor Day 16 years ago. He had no opportunity to see the broom-holders his grandchildren built, latest and best of which is a hi-fi set that rattles the dishes and graces the living room as a presentable item of furniture.

A thousand times since his death, I think I have known what the young vice president of the United States has learned—that the esteem of a good father is enough to make many things worth doing that otherwise would be meaningless.

I once made a good broom-holder. I know it was good because my father said it was, and he knew what he was talking about. If I ever make another one, no matter how good it may be, its quality and importance will be problematic. My old man won't be available to pass judgment.

I wish he could see the hi-fi set. Me, myself, I couldn't even make a crystal set when they were the rage. I was a broom-holder maker—one of the best, according to my old man.

Soup Kitchen

JERUSALEM (AP) — Hundreds of street waifs and widows receive their daily bread in Jerusalem today because charity ranks with holy war among Moslem virtues.

A free soup kitchen set up more than 400 years ago as an act of atonement by a Turkish conquerer following a bloody invasion of Palastine still doles food to the city's poor.

The Ottoman Turkish Conquerer Sultan Selim engaged in a terrible slaughter when he marched into Israel in the 15th century. But after his conquest, he sought to atone for the bloodshed by acts of charity in Jerusalem. His wife, Sultana Khasgieh, joined him in his project.

They endowed the "tekia Khasgieh", as the kitchen is called, using funds from a tax on several Turkish villages which the sultan controlled.

Now the "tekia" is one of several charities supported by religious endowments.

The "tekia" opens its doors regularly at 11 a. m. The long line of the poor file into a room where Sheikh Jamil Younes Huseini doles out nutritious wheat soup which is the "tekia's" regular fare.

Moslem shiekhs in charge of the "tekia" says this daily act of charity has been carried out continuously since the time of Sultan Selim, except for a few weeks during World War I.

Grain was so scarce then that none was left for the poor. After a time, however, the general of the Turkish army in Jerusalem diverted enough supplies from his troops to allow the kitchen to resume its work.

Once Over

By H. I. Phillips

Politics And Golf

This corner has been analyzing Adlai Stevenson's sharp criticism of President Eisenhower's golfing activities and believes it is a subterfuge designed to create the impression golf is the property of the highly privileged and then he'll come out for a Golf Course New Deal. Mr. Stevenson must know that it is years since golf had any elements of exclusiveness. We suspect, however, that his intent is to indicate that the Republicans lack a firm golf policy and then campaign on the promise that under him golf will come still more generously to the Man In The Street.

-:-

OUR INSIDE CAMPAIGN EXPERT says that Adlai, following a few more cracks that Ike is enjoying golf too much on top-notch courses, will announce a New Deal Golf Program guaranteeing:

1. A federal Golf Course Projects Administration with power and funds to take golfers from overcrowded courses too close to the cities and provide them with super low cost clubhouses and links where they will get a greater share of fresh air.

2. Federal supports of golf scores, guaranteeing golfers 100 per cent of parity. (Parity to be interpreted as 70 for 18 holes.) Mr. Stevenson scoffs at claims that this would cause a great oversupply of low scores and force the government to store them in warehouses for ultimate distribution to India.

3. Creation of a Government Golf Bag and Golf Ball Corporation with power to fix low prices on golfing equipment, assure the return of the 50-cent ball and bring back the caddie who used to get 75 cents a round.

4. Federal Distribution of rye, scotch, gin and mineral waters to locker rooms, for the advancement of the broader life on all levels.

5. A National Meditation Board to handle all disputes over the correct golf score on any hole.

6. A Bureau to Finance Replacement of Lost Golf Balls. This will give a golfer all of the golf balls he can lose, for a 10 per cent down payment and 25 years to settle in full. Nothing will open up the game more.

7. A Commission to Shorten Waterholes.

8. Legislation to permit the use of wooden tees in sandtraps by any golfer certified as having voted the straight Democratic ticket.

9. Creation of an Interstate Golfers Handicap Commission to do away with the present custom of rating players according to low score cards, and see that every golfer is protected in the right to repudiate a low score and be supported in his story that he never did better than 110 in his life.

-:-

10. GOLFERS SOCIAL SECURITY for putters over 35 years of age, the government to allow them to deduct two putts per green. (This should assure them a "take home" score 36 strokes below the correct total.

11. Pensions. Golfers who have belonged to a club 25 years and attained the age of 60 to be allowed to play for free on any course in the country, conceded all putts greater than three feet and not charged for buffet lunches. They will be immune from all obligations to replace divots. (It is probable any golfer who has struggled with the game for 25 years, may look to be 60 years old when 48 or 50, but certificates testifying to an age of 60 will be obtainable from any party leader.)

-:-

THE REPUBLICANS see such a program behind Adlai's attack on Ike's enjoyment of golf and are planning to meet the issue between now and November. They will charge that Mr. Stevenson, who seldom plays golf, is jealous. Adlai, they say, will never be a golfer as he swings too fast, waits for laughs during his backswing, and, when in a trap, whips out a jokebook instead of a mashie-niblick. Fore!

Organized Labor leaders have voted to support the Democratic presidential ticket, but they might be surprised at the number of workers who wear "I Like Ike" buttons on their undershirts.

Yesterdays

From The Review Files

THIRTY-FIVE YEARS AGO — G. H. Phillips, self-styled "human fly" scaled the side of the Little Building from the sidewalk to the roof. He was sponsored by Pvt. Eddy VFW Post 66.

A Kiwanis Club committee conferred with School Supt. F. P. Geiger for his support of a movement which would require students from the 5th grade up to study the Constitution of the United States.

The Chamber of Commerce made arrangements to erect "Welcome to East Liverpool" signs on the Chester bridge, on St. Clair Ave., at Riverview Cemetery and on Lisbon St., at the corporation limits.

—:—

TWENTY YEARS AGO — Republican women, at a luncheon meeting in the home of Mrs. R. L. Cawood, started the organization of a Columbiana County chapter in the "Ohio Women for Landon" organization.

Two thousand Democrats from the tri-state area attended a political rally at Rock Springs Park. U. S. Sen. M. M. Neely of Fairmont and Atty. Gen. Homer H. Holt of Charleston were the speakers.

Susan Birbeck and Ruth Buxton, East Liverpool High School teachers, returned home after a three-month vacation in the Southwest and West.

—:—

TEN YEARS AGO — John Logan and Miss Gladys Robinson were named captains in a membership campaign to be conducted by the East Liverpool Dahlia Society.

Mrs. E. K. Sprague, C. C. Frantz, John Jurczak, Charles Driehorst, Darl Best and Paul Stanley were in charge of a picnic of 125 employes of the Frantz Home Bakers, Inc., and their families at Thompson Park.

Richard M. Hall, Kenneth Koos and George K. Steele of East Liverpool, students in the Commerce School at Ohio State University, were on the honor roll for the spring quarter.

East Liverpool Review

Established, Oct. 25, 1879, as a weekly and June 16, 1885, as a daily newspaper in continuous publication. Merged in 1924, with The Tribune (established in 1876).

Published daily (evenings) except Sunday by The Brush-Moore Newspapers, Inc., Review Building, 210 East Fourth Street, East Liverpool, Ohio. Entered at the postoffice at East Liverpool, Ohio, as second class matter under act of March 8, 1879.

MEMBER OF THE ASSOCIATED PRESS: The Associated Press is entitled exclusively to the use for republication of all the local news printed in this newspaper, as well as all AP news dispatches.

SPECIAL REPRESENTATIVE: The John W. Cullen Company, Cleveland office 3121 Euclid Ave.; New York office, 630 Fifth Ave., Chicago office, 230 North Michigan Ave.; Cincinnati office, 617 Vine St.

MEMBER AMERICAN NEWSPAPER PUBLISHERS ASSOCIATION, MEMBER OHIO NEWSPAPER ASSOCIATION, MEMBER AUDIT BUREAU OF CIRCULATIONS, MEMBER OHIO SELECT LIST.

PRIVATE TELEPHONE EXCHANGE all departments, FUlton 5-4545, between the hours of 7:30 A.M. and 7:00 P.M. After 7:00 P.M. or on Sundays and Holidays: Circulation department FUlton 5-4545; Advertising department, FUlton 5-4546; News department, FUlton 5-4547, 5-4548 and 5-4549.

SUBSCRIPTION RATES

BY CARRIER per week 30 cents. BY MAIL payable in advance: Columbiana county, Ohio; Hancock county, W. Va.; Beaver county, Pa.; and all points within 25 miles of East Liverpool, one year $7.00; six months $4.00; three months $2.25; one month, $1.00. Outside rates given upon request. No mail subscriptions accepted in localities served by carrier delivery.

Wednesday, September 5, 1956

Call The Witness

When former President Truman is ready to step into his role of elder statesman, the Democrats accusing President Eisenhower of taking life too easy in the White House could call an expert witness.

Mr. Truman more than any other man, including former President Hoover, is responsible for the conviction that the burden of the presidency should be distributed over more shoulders.

He believed that Mr. Hoover, the only other living ex-president, was on the right track in his efforts to reorganize the executive branch of the federal government to lighten the presidential load.

He made no secret of his own distaste for a job that tied him down so closely he became a slave to desk routines that should have been shared by other men in the executive establishment. He had no objections when Franklin D. Roosevelt lightened the presidential burden by appointing executive assistants.

He had no objections to either his own or Mr. Roosevelt's attempts to get away from the White House long enough to gain perspective on the job. They paved the way for Mr. Eisenhower.

Yet when Mr. Eisenhower developed a staff that relieved him of some of the tedious chore work of signing papers and running a one-man show, Democrats jumped on him for neglecting the job.

They blamed him for doing what their own two chief executives believed every president should do.

Fortunately, more Americans agree with Mr. Roosevelt, Mr. Truman and Mr. Hoover than there are who agree with a few politicians trying to whoop up a campaign issue.

The presidency is a 24-hour-a-day responsibility. There are no time clocks in the White House—no overtime rates, no extra pay for weekends and holidays and no carefree vacations.

On The Law's Side

It has been pointed out with telling effect by level-headed southerners that observations by northerners about their problem of race relations are usually not constructive and frequently hurtful.

But at the beginning of a new school year the incidents of violence that will attend desegregation orders, observations by northerners will be common. Most of them will aim to be constructive.

The North has learned a few things about race relations that the South is going to find out as it tackles the problem. One of the things it has learned is the sociological axiom of action and reaction.

Every time an outbreak of violence occurs, like the ones in Clinton, Tenn., and Mansfield, Texas, last week, there is a reaction. It can be predicted with certainty that the trouble-making policy of the White Citizens Councils will cause deep misgivings among southern moderates.

Southerners are no different than easterners, westerners and northerners in this respect. Most of them are offended by violence. They want to find peaceful means of settling their differences. But they will find no patience with counsel of moderation until radicals have demonstrated that radicalism offers no solution to the race problem.

The moderates in Clinton and Mansfield are stronger this week than they were last week because the immoderates have had their inning.

McKinley Smear

It was as true at the turn of the century as it is now that a political tar-brush can do permanent injury to a man's reputation.

William McKinley was tarred in his campaigning against William Jennings Bryan with the smear of reaction on tariff policy. The fact is that this expert knowledge of the tariff as a member of Congress had made him realize that protection of workers and managers in growing enterprises was imperative.

But his position made him the target for all the vituperation the rabble-rousers of the agricultural South and Middle West could throw against him. Instead of getting credit for his expert knowledge, he was smeared as a reactionary — and the smear got more attention than the facts.

President Eisenhower took note of this in a press conference last week by pointing out that William McKinley had advocated reciprocity, later to become a talking point of the New Deal. He had advocated protection of U.S. labor from the debasement of coolie wages, too — a position now held by U.S. labor unions.

But he resisted Bryanism at the peak of its fury, and for that he was smeared with a charge that has been repeated endlessly by Americans who believe everything they hear in political campaigns—if it will hurt an opponent.

Togoland, in Africa, was taken over by the Germans as a protectorate in 1884, but fell to British and French troops during World War I.

American industry consumed an estimated 5,150 long tons of tin in April for the largest total since January of 1951.

Behind The News

By George Sokolsky

Diplomatic Talks Replace War Actions

It used to be that when nations disagreed, they measured the consequences and if one of the parties felt sufficiently certain of victory, he went to war. If he won the war, he took booty, territory and peoples and enlarged his sphere of operations. Thus were empires born and although it is true that no empire has lasted forever, it is equally true that empires have lasted for enough centuries to enrich the countries that controlled them.

George Sokolsky

It has generally been the policy of the powers, as the rich and strong nations liked to call themselves, to keep the weak and backward nations in line or to absorb them.

-:-

AT THE CONGRESS of Vienna, which settled the affairs of the world after Napoleon, only six nations were present as principal negotiators. They represented Great Britain, Austria, Prussia, Russia, France, and the Papal States.

Today, it is different. There are only two great powers in terms of military and economic capacity, the United States and Soviet Russia. The enormous British Empire, the French Empire, the Dutch Empire have dissipated their strength by war; the Austro-Hungarian Empire has been destroyed; the German Empire has been divided into two parts, both of which are veritable protectorates; the Japanese Empire has become a small Asiatic country.

New forces have risen with which the Western world has little familiarity. Communist China, India, the dictatorship of Nasser in Egypt, Tito's Yugoslavia — these offer problems for which there is little precedent. The great powers no longer have long-tested traditions, no binding rules of international law to fall back upon.

-:-

THE REASON that the so-called weak and backward nations find themselves in such a powerful position is that the very existence of the hydrogen bomb has made war impractical, and if nations cannot afford to use war as an instrument for settling international disputes, they have lost the method to which they have been accustomed and have found no effective new methods.

At present, the substitute for war is talk and if John Foster Dulles finds it necessary to fly around the earth like a veritable satellite, it is that talk is all that is left to international relations and he needs to be wherever the talk is held.

The London "Times," in an editorial, thinks that Mr. Dulles is too mobile, but for that matter, so are Messrs. Eden, Pineau, Shepilov, Adenauer, Nehru, Tito, Shigemitsu and every other person responsible for handling the foreign relations of his country.

Conferences have been held either at the summit or at the foreign ministers level since the very beginning of World War II and they have increased in number because there is a greater need for them.

-:-

CURIOUSLY, the telephone which brings the ambassador so much closer at hand than he was even at the end of a cable line, has not served to lessen the arduous traveling of the foreign ministers, because in the tough trading that has been going on, particularly between the so-called great powers, whose greatness has become illusory, and the weak and backward nations, the latter take umbrage if they are not in contact with authority, final authority if they can get it.

Red China has been laboring for years to get a conference for Chou En-lai with whoever is the American secretary of state, even if all that might be said at the conference is "good morning!"

John Foster Dulles has visited 38 countries. Selwyn Lloyd, who is the British foreign minister and successor to Sir Anthony Eden, has, during his short term, been away from his desk practically as much as Mr. Dulles, although he has had the advantage that some of the recent conferences have been held in London.

-:-

THE UNITED STATES has benefited by Mr. Dulles' travels although he, himself, may have suffered not only the fatigue of such living but also the inability to devote himself to the enhancement of his own popularity at home.

Mr. Dulles was even unable to attend the San Francisco Convention where he could have made a speech and had a moment of applause. Instead that went to Herbert Hoover, Jr., to whom applause can matter so little because he has no political ambitions, having experienced early in life the misfortunes of an engineer going into politics and attempting to apply the principles of logic to the illogical course of events.

(c) King Features, 1956

Who's He To Believe?

By James Marlow

WASHINGTON (AP)—The guy with the problem in this campaign is the average voter — the man who works all day and is not mixed up in politics — when he hears Democrats and Republicans shoveling out their one-sided stories.

Each tells what makes itself look good and the other side bad. How then is the average voter going to know where the whole truth lies, particularly when most of the issues they're talking about have roots going back for years?

He'd need a good filing system going back for years: Facts, dates and assorted information. But if he had all that, he'd find that in this complicated business of running the government neither side has a monopoly on virtue or wisdom.

Both have been involved in most of the events. A good example is the argument about living costs which have gone up about 2 per cent since President Eisenhower took office in January 1953.

The Republicans call that an excellent record. The Democrats belittle it, warning about inflation. The Republicans don't say much about the possibility of a further increase as a result of boosts in steel prices.

But the Republicans point scornfully to the huge living cost increases which occurred under the Democrats. They don't talk about the part Republicans as well as Democrats played in shooting price controls full of holes after the war.

And the Democrats never like to talk about the increases under the Democrats. But perhaps this will put at least the story of living costs in focus. Living costs have risen 72.3 per cent since Jan. 1, 1941.

They rose only 28.7 per cent during World War II but 43.6 per cent since then.

But the way they went up, and why, is the story:

From Jan. 1, 1941 to the time of the Japanese surrender Aug. 14, 1945 living costs rose only 23.7 per cent even though the country was at war most of that time.

On the day Japan surrendered living costs got a start upward, for President Truman pulled off a number of wartime controls. But the Office of Price Administration was still sitting on the lid. In spite of enormous pressures, it held down prices pretty well.

But OPA would have ended June 30, 1946 unless Congress renewed it another year.

Congress renewed OPA in a bill which Truman vetoed late in June 1946. He said it was a wrecking bill, shot so full of holes that it would make OPA a mockery. He aimed hardest at the late Sen. Robert A. Taft, Ohio Republican, who led the fight to put into the bill amendments which Truman said would make OPA unworkable.

But the Democrats were running Congress then. Taft got his amendments through only because enough Democrats went along with him to make it possible.

Late in July Congress passed, and Truman signed reluctantly—saying it was just a little better than nothing—another bill to continue OPA. But for a month there was practically no OPA. Prices shot up.

In that one month, July, 1946, living costs rose 6 per cent — twice the increase between Sept. 1, 1945 and June 30, 1946.

By December 1946, OPA was for all practical purposes abandoned. Prices, meanwhile, under that second OPA bill's provisions, were breaking through the ceiling. And by the time of the Korean War—that is, between Aug. 1, 1946 and July 1, 1950 — living costs went up another 20.3 per cent.

Who's to blame for that? Taft? Truman? Democrats? Republicans? Or was it bad? Was it the price America had to pay — these increased living costs — to get back to a normal economy and full production? If controls had been continued a couple more years beyond December 1946, maybe the economy would have been ruined.

One thing was certainly wrong: The prediction made by Taft and others who wanted an end of controls: That if prices shot up, as they might temporarily, once controls were lifted, they'd come back down. They didn't.

Within a couple of months after the start of the Korean War the Democratic-run Congress gave Truman power to invoke controls again. He hesitated for months. And living costs shot up some more. Was he wrong? Nobody would say he was if the Korean War had ended in a couple of months, as some thought it would. But it didn't. And in January 1951, Truman slapped on controls again.

But meanwhile this had happened: Living costs rose 6.7 per cent between the start of the Korean War June 24, 1950 and Jan. 30, 1951. Truman invoked the controls Jan. 26, 1951. These controls put a brake on prices.

Between the end of January 1951 and January 1953, when Eisenhower took office, living costs rose another 5.1 per cent. By that time the country was fairly stable. When he took office, Eisenhower began to remove controls.

But between the time he took office and now living costs have gone up about 2 per cent. The people around Eisenhower have kept prices down by indirect controls on credit, among them raising interest rates to discourage borrowing.

Plenty To Look At

FBI Continues Superb Duty To Nation

By David Lawrence

Lots of things are taken for granted nowadays, and one of them is the Federal Bureau of Investigation.

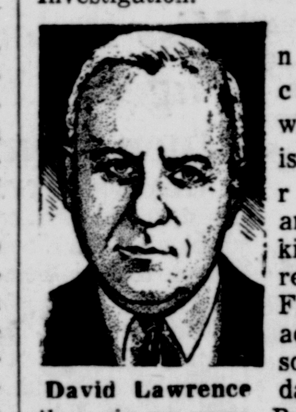

David Lawrence

When a kidnapping occurs, the whole country is astir with resentment and wants the kidnapper arrested. The FBI gets into action, and sometimes for days and days there is no news. But in the end the trail is found and the criminal is exposed. All this is accepted as routine by the public because it happens so often.

Now the FBI has entered the case of Cynthia Ruotolo who has been kidnapped at Hamden, Conn. Authority to do so was given by Congress in a new law recently passed which abolished the seven-day waiting period previously imposed on the FBI.

The country is still talking about the painstaking manner in which the FBI ran down the pieces of evidence which led the handwriting experts to conclude that Angelo La Marca had kidnapped the Weinberger baby. There have been other kidnappings which have caused nationwide sensations, and in nearly every one of them the FBI has played its part, either uncovering the guilty ones or cooperating with the state and local authorities to achieve the same result.

-:-

THE MYSTERY of the famous holdup of the Brink's company in Boston now is being solved with the trials of the men caught after many months of quiet detective work. The FBI has been in the case from the beginning and has never abated its efforts, though the trail has often been disappointing.

Not so long ago an airplane exploded in Colorado in midair, killing everyone of the more than 40 persons abroad, but it was only a few days after when the FBI located the guilty man — the son of a woman passenger from whose life insurance he hoped to benefit.

The notorious Dillinger thought to outwit the FBI but failed — as have many gangsters since.

Klaus Fuchs, the spy for Communist Russia, was arrested in England but the FBI helped in that case with some key evidence gathered in the United States. The FBI also exposed in this country the two Rosenbergs, who were subsequently executed for transmitting atomic secrets to the Communists.

-:-

NOT LONG AGO Victor Riesel, newspaper writer and radio commentator, was blinded by acid thrown by a labor racketeer. It turns out that the criminal himself was bumped off for fear he might reveal the gang behind the crime. The FBI worked closely with the local authorities, and today the American people know the details of the episode and the names of those who masterminded the attack. The FBI helped to uncover the entire plot.

During World War II not a single act of successful sabotage was committed in the United States, largely because the FBI took preventive measures.

The FBI is so effective nowadays that it terrorizes criminals. Many crimes are prevented because of a fear of detection by the efficient FBI. The Communists too are afraid. More than 100 members of the Communist party have been arrested and convicted under the Smith Act as a consequence of the detective work of the FBI.

-:-

SUCH AN ORGANIZATION depends on anonymous informants and sometimes even on paid informants — their expenses and similar items. Unless a government agency can promise secrecy to sources of information, many citizens, wanting to be kept out of the limelight and wishing to be spared the ordeals of the courtroom, would refuse to give such tips.

The FBI has to determine whether the information given under such circumstances is reliable. Sometimes it can be wrong due to spite work. But the FBI checks and doublechecks its sources and aims to find at least two or three persons who can corroborate or dispute information that originally looks fishy.

Today the biggest threat the FBI faces is from the "left wing" in America which has managed to persuade many patriotic, loyal and well-meaning citizens in the press and the churches and even in Congress that the system of gathering information from sources that are kept secret should be broken down. The argument is that no information should be accepted from any accuser unless the identity of the latter is revealed and he is subject to cross-examination in court.

-:-

THE FBI has developed its own system of detection after testing out all kinds of methods and has come to the conclusion that it must not discourage the giving of tips by citizens who do not want their names revealed. So it keeps the faith and once the FBI gets information, no court proceeding has ever succeeded in forcing the disclosure of the source. There are court trials only when the witnesses are willing to testify and reveal their identity. The FBI itself would rather lose a case than give up a source of information when it has made a solemn commitment not to do so.

The FBI has been built up to its present high state of efficiency by J. Edgar Hoover, who is dedicated to his work and serves every administration, irrespective of politics, with but one idea — that the guilty shall not escape.

One Of The Best

By Truman Twill

Richard M. Nixon is nothing to me but a symbol in politics and a name in the news. But a doctor's opinion that his father's life was prolonged in his final illness by pride in the young vice president's career is something any of us can understand. It makes Richard Nixon an example of one of the verities that rarely is brought into the open.

Most of us who have had the advantage of living in families where the verities are honored would rather have the good opinion of our own fathers than the adulation of the masses. Most of us never get the adulation of the masses anyway.

We are glad to settle for the good opinion of our own fathers, because that is enough. We want them to be pleased with what we have done, what we are doing and what we hope to do. When they are, we have registered a triumph, no matter how unimportant it may seem to others.

My father, the son of a carriage-maker, liked to make things of wood, although he did not follow his own father in the carriage-making trade. That was fortunate, of course, because carriage-making was not in demand during his lifetime.

But he did inherit the woodworker's indispensable feel for proper wood, good tools and sound workmanship, and put them to good use in many practical ways. Many of the things he made are still in use.

His sons inherited none of this skill, particularly this one. Nevertheless, one day in manual training class in the seventh grade the assignment was a broom-holder—a simple device with two prongs mortised solidly into a heavy backing affixed to a wall by two screws.

I had the good fortune of producing a broomholder in exactly the way it was supposed to turn out. A professional cabinet-maker could not have done any better, provided he had taken the time.

When I brought my masterpiece home, my father was as proud as if it had been a cabinet-maker's masterpiece. He installed it in a suitable place and saw to it that a broom was kept there. When I looked, some years ago, the new owners of the old house were still using it.

My father died on Labor Day 16 years ago. He had no opportunity to see the broom-holders his grandchildren built, latest and best of which is a hi-fi set that rattles the dishes and graces the living room as a presentable item of furniture.

A thousand times since his death, I think I have known what the young vice president of the United States has learned—that the esteem of a good father is enough to make many things worth doing that otherwise would be meaningless.

I once made a good broom-holder. I know it was good because my father said it was, and he knew what he was talking about. If I ever make another one, no matter how good it may be, its quality and importance will be problematic. My old man won't be available to pass judgment.

I wish he could see the hi-fi set. Me, myself, I couldn't even make a crystal set when they were the rage. I was a broom-holder maker—one of the best, according to my old man.

Soup Kitchen

JERUSALEM (AP) — Hundreds of street waifs and widows receive their daily bread in Jerusalem today because charity ranks with holy war among Moslem virtues.

A free soup kitchen set up more than 400 years ago as an act of atonement by a Turkish conquerer following a bloody invasion of Palastine still doles food to the city's poor.

The Ottoman Turkish Conquerer Sultan Selim engaged in a terrible slaughter when he marched into Israel in the 15th century. But after his conquest, he sought to atone for the bloodshed by acts of charity in Jerusalem. His wife, Sultana Khasgieh, joined him in his project.

They endowed the "tekia Khasgieh", as the kitchen is called, using funds from a tax on several Turkish villages which the sultan controlled.

Now the "tekia" is one of several charities supported by religious endowments.

The "tekia" opens its doors regularly at 11 a.m. The long line of the poor file into a room where Sheikh Jamil Younes Huseini doles out nutritious wheat soup which is the "tekia's" regular fare.

Moslem shiekhs in charge of the "tekia" say this daily act of charity has been carried out continuously since the time of Sultan Selim, except for a few weeks during World War I.

Grain was so scarce then that none was left for the poor. After a time, however, the general of the Turkish army in Jerusalem diverted enough supplies from his troops to allow the kitchen to resume its work.

Once Over

By H. I. Phillips

Politics And Golf

This corner has been analyzing Adlai Stevenson's sharp criticism of President Eisenhower's golfing activities and believes it is a subterfuge designed to create the impression golf is the property of the highly privileged and then he'll come out for a Golf Course New Deal. Mr. Stevenson must know that it is years since golf had any elements of exclusiveness. We suspect, however, that his intent is to indicate that the Republicans lack a firm golf policy and then campaign on the promise that under him golf will come still more generously to the Man In The Street.

-:-

OUR INSIDE CAMPAIGN EXPERT says that Adlai, following a few more cracks that Ike is enjoying golf too much on top-notch courses, will announce a New Deal Golf Program guaranteeing:

1. A federal Golf Course Projects Administration with power and funds to take golfers from overcrowded courses too close to the cities and provide them with super low cost clubhouses and links where they will get a greater share of fresh air.

2. Federal supports of golf scores, guaranteeing golfers 100 per cent of parity. (Parity to be interpreted as 70 for 18 holes.) Mr. Stevenson scoffs at claims that this would cause a great oversupply of low scores and force the government to store them in warehouses for ultimate distribution to India.

3. Creation of a Government Golf Bag and Golf Ball Corporation with power to fix low prices on golfing equipment, assure the return of the 50-cent ball and bring back the caddie who used to get 75 cents a round.

4. Federal Distribution of rye, scotch, gin and mineral waters to locker rooms, for the advancement of the broader life on all levels.

5. A National Meditation Board to handle all disputes over the correct golf score on any hole.

6. A Bureau to Finance Replacement of Lost Golf Balls. This will give a golfer all of the golf balls he can lose, for a 10 per cent down payment and 25 years to settle in full. Nothing will open up the game more.

7. A Commission to Shorten Waterholes.

8. Legislation to permit the use of wooden tees in sandtraps by any golfer certified as having voted the straight Democratic ticket.

9. Creation of an Interstate Golfers Handicap Commission to do away with the present custom of rating players according to low score cards, and see that every golfer is protected in the right to repudiate a low score and be supported in his story that he never did better than 110 in his life.

-:-

10. GOLFERS SOCIAL SECURITY for putters over 35 years of age, the government to allow them to deduct two putts per green. (This should assure them a "take home" score 36 strokes below the correct total.

11. Pensions. Golfers who have belonged to a club 25 years and attained the age of 60 to be allowed to play for free on any course in the country, conceded all putts greater than three feet and not charged for buffet lunches. They will be immune from all obligations to replace divots. (It is probable any golfer who has struggled with the game for 25 years, may look to be 60 years old when 48 or 50, but certificates testifying to an age of 60 will be obtainable from any party leader.)

-:-

THE REPUBLICANS see such a program behind Adlai's attack on Ike's enjoyment of golf and are planning to meet the issue between now and November. They will charge that Mr. Stevenson, who seldom plays golf, is jealous. Adlai, they say, will never be a golfer as he swings too fast, waits for laughs during his backswing, and, when in a trap, whips out a jokebook instead of a mashie-niblick. Fore!

Organized Labor leaders have voted to support the Democratic presidential ticket, but they might be surprised at the number of workers who wear "I Like Ike" buttons on their undershirts.

Yesterdays

From The Review Files

THIRTY-FIVE YEARS AGO — G. H. Phillips, self - styled "human fly" scaled the side of the Little Building from the sidewalk to the roof. He was sponsored by Pvt. Eddy VFW Post 66.

A Kiwanis Club committee conferred with School Supt. F. P. Geiger for his support of a movement which would require students from the 5th grade up to study the Constitution of the United States.

The Chamber of Commerce made arrangements to erect "Welcome to East Liverpool" signs on the Chester bridge, on St. Clair Ave., at Riverview Cemetery and on Lisbon St., at the corporation limits.

-:-

TWENTY YEARS AGO — Republican women, at a luncheon meeting in the home of Mrs. R. L. Cawood, started the organization of a Columbiana County chapter in the "Ohio Women for Landon" organization.

Two thousand Democrats from the tri- state area attended a political rally at Rock Springs Park. U. S. Sen. M. M. Neely of Fairmont and Atty. Gen. Homer H. Holt of Charleston were the speakers.

Susan Birbeck and Ruth Buxton, East Liverpool High School teachers, returned home after a two-month vacation in the Southwest and West.

-:-

TEN YEARS AGO — John Logan and Miss Gladys Robinson were named captains in a membership campaign to be conducted by the East Liverpool Dahlia Society.

Mrs. E. K. Sprague, C. C. Frantz, John Jurczak, Charles Driehorst, Darl Best and Paul Stanley were in charge of a picnic of 125 employes of the Frantz Home Bakers, Inc., and their families at Thompson Park.

Richard M. Hall, Kenneth Koos and George K. Steele of East Liverpool, students in the Commerce School at Ohio State University, were on the honor roll for the spring quarter.

Street Work Will Be Aired For Chester

Council, Residents To Confer Thursday Night On Proposals

A meeting of Chester Councilmen with residents of Indiana and Pennsylvania Aves. is scheduled Thursday night at 7:30 at the City Hall to discuss three proposed plans for improvement of the two streets.

Council Tuesday night reviewed the various estimates for the street projects submitted last week by Ohio Tar & Asphalt, Inc., of Canton.

At the Thursday night meeting, councilmen will outline the proposed plans, and discuss methods of financing the projects. Funds from the city driver's license and capitation tax increase are slated for street improvements, but city authorities at present are uncertain of the amount of proceeds.

The estimated cost of resurfacing Indiana Ave. from 2nd to 6th St., with two courses of hotmix, hauled, spread and rolled, would amount to $10,280. The rate is $10 a ton for 1,028 tons. The surface area is 10,280 square yards.

Cost of laying one coat of the hotmix plus a sealer coat would be $6,439. The hotmix would be $5,000 for the required 500 tons, and the sealer coat — with the city providing slag — would cost 14 cents a square yard, or a total of $1,439.

The third plan would be to lay only a sealer coat for $1,439.

To resurface Pennsylvania Ave. from 1st to 2nd St., with the two courses of hotmix, would cost $4,000. It would take about 400 tons to cover the 3,920 square yards.

Cost of one layer of hotmix plus the sealer coat would be $2,548. The hotmix would cost $2,000 for the needed 200 tons, and the sealer coat — with the city furnishing slag — would cost $548.

The sealer coat alone — heavy weatherall liquid asphalt, chipped and rolled — would cost $548.

For the ashphalt firm to supply the slag would raise the price of the sealer coat from 14 cents to 21 cents.

Council also discussed the establishment of a special sanitary board to govern the operations of the proposed sewage disposal plant, but tabled action on having an ordinance prepared.

Councilmen suggested Mayor George Scott confer with representatives of the State Water Commission when he visits Charleston later this month to learn if any federal aid is available to the city for the construction of the plant.

In other action, Council directed the street department to clean ditches and repair ruts in Fairview Rd. following a complaint by a delegation from the area that the road is in need of improvement. The delegation was headed by Thomas Cunningham.
day and again about Monday.

Men's Club Hears Television Director

William McClinton, public relations director of television WSTV station in Steubenville, was guest speaker at the initial fall meeting of the Orchard Grove Community Methodist Men's Club in the basement quarters Monday night.

Sixteen members attended and Fred Hopper, president, presided. The invocation was given by the Rev. C. V. Ireland and group singing was directed by Haldane Moore. Carlos Deemer was program chairman. Refreshments were served by George Barlow and Goff Stone.

The next meeting will be Oct. 1 with Robert Zimmerman, Steubenville district manager of the Prudential Life Insurance Co., as speaker.

Urges Hard Work

BERLIN (AP) — Neues Deutschland, the official East German Communist party newspaper, told its readers today that many American factory workers own automobiles. And it added: "We can accomplish the same thing if our work is tackled with equal enthusiasm everywhere."

Sewage

(Continued from Page One)

that applications are being printed and will be ready between Sept. 15 and Oct. 1. The city will receive an application form when they are available, the department said.

The Health, Education and Welfare Department at Washington informed Council that forms will be available in the future, along with more detailed information.

The State Water Pollution Control Board at Columbus said in a letter, that a conference had been held with the U. S. Health Department and that federal aid will be contingent upon approval by the state of detailed plans for a sewage plant and the city's adoption of a definite plan of financing and specific construction costs.

The board asked as to what action the city has taken. The city earlier was granted an extension of its permit to dump sewage into the Ohio River after the state was notified that the present plans were to be revised for economies.

Councilman Kenneth Bell, sewage disposal chairman, reported the committee has agreed it would be more feasible to use the present plans without any changes.

Mayor William J. Shoub pointed out that if the city has not complied with all regulations it may not receive the first of the funds to be released. The city has no definite financing program as it is not sure the $200,000 general obligation bond issue will be approved at the November election.

Bell said the city should advertise for construction bids to find out what the plant will cost. Safety-Service Director William Robinson said it will take time to advertise for bids and that it would require about seven months to revise present construction plans.

Bell pointed out the Citizens Sewage Disposal Committee is working on plans to obtain state as well as federal aid.

The matter was referred to the sewage disposal committee to bring in recommendations as to what should be done. Bell said he will call a meeting sometime this week.

Clarkson

Mrs. Sarah Walters has returned from a visit with her son and daughter-in-law, Mr. and Mrs. Raymond Walters, of Avalon, Pa.

Nixon

(Continued from Page One)

a stomach ulcer hemorrhaged in July, he became critical Aug. 22, when an abdominal artery ruptured. His physical stamina amazed his physician.

"He's a tough member of a tough generation," Dr. Kraushaar said.

The vice president took his father's death "pretty badly," friends said. He remained in seclusion in the big, two-story home in nearby La Habra.

He made no immediate announcement of his plans for Thursday when he is scheduled to speak before the American Legion Convention in Los Angeles.

Dr. Kraushaar said the elder Nixon told his eldest son earlier "to go ahead with his obligations." The vice president canceled plans for today and Friday. But made no disclosures of the program for Thursday.

The vice president's father arranged the funeral services with an oldtime friend, Dr. George Jenkins, who will officiate. The services will be held at 2 p.m. PDT Friday in the family's church, the East Whittier Friends Church.

Nixon died in his own room, where he had asked to remain. He refused to leave his home for a hospital. His bed was surrounded by pictures of his children and grandchildren.

The family gathered in the bedroom when Dr. Kraushaar announced the end was near. Richard and his brother, F. Donald, away from the home on a brief errand, hurried back. Already present was Edward, a Navy ensign home on emergency leave, and Mrs. Nixon.

Nixon, who had slipped into a coma early Tuesday, never really revived. He died at 8:25 p.m. The family physician informed the newsmen and neighbors waiting in front of the home.

SALTSMAN'S
PRESCRIPTION
SERVICE
LITTLE BLDG. FU 5-8903

POTTED MUMS AS LOW AS $2.50
Long Lasting And In Many Colorful Hues

for Top Value Gifts

Every time you shop at Peoples you get Top Value Stamps. You receive one Top Value Stamp with each 10c purchase. 10 stamps with every dollar you spend, except cigarettes. Save your Top Value Stamps in the savers book you get FREE at Peoples. The Top Value Stamp Gift Catalog, which you also get FREE at Peoples, tells you the number of stamps you need to get the item of your choice.

PEOPLES
SERVICE
DRUG STORES
Corner 5th & Market Sts.

THERE IS NO SUBSTITUTE FOR QUALITY
Artcarved
AMERICA'S MOST TRUSTED DIAMOND RINGS

A.—D'ARCY SET $790
Engagement Ring - - - $600
Bride's Circlet - - - - - $190
B.—MONTEREY SET $260
Engagement Ring - - - $190
Bride's Circlet - - - - - $ 70
C.—DANUBE SET $ 90
Engagement Ring - - - $ 80
Bride's Wed. Ring - - $ 10

PERMANENT FULL TRADE-IN VALUE— AS STATED IN YOUR GUARANTEE

PATTISON
JEWELERS
113 E. SIXTH ST. FU 5-9196

OLSEN'S

Beauty Below The Hemline
1st QUALITY
FULL FASHIONED NYLON STOCKINGS
. . . BLACK SEAMS
2 pair for $1

- 60 GUAGE For Longer Wear
- 15 DENIER For Sheerness
- Sizes 8½-11
- Reg. 69c Value each

Ladies' 100% OPAQUE NYLON SLIPS
LACE TRIM NON STATIC $2.88 WHITE ONLY! SZ. 32-40

Sanforized Cotton BLOUSES
SHORT SLEEVE STYLE
ONLY 94c

Ideal for campus . . . or career. Washable, colorfast fabric that wears exceptionally well. Tops for all your favorite skirts. Gay plaids in sizes 32-38.

RAYON AND ACETATE SKIRTS
FLATTERING STYLES . . .
$1.88 SIZES 24-30

Box pleats or striking plaids to choose from. Concealed back zipper for neater fit. Topped by a smart blouse and you're sure to be a fashion hit. Colors—Blue, Grey, Yellow.

Ladies' Fancy "Nylonized" Panties 39c
- Elastic Leg
- Double Fabric Crotch
- Sizes 5, 6, 7.

where light comes in . . . thru
BRENEMAN-HARTSHORN
WINDOW SHADES
Brighten your windows with fresh new B-H Window Shades. No matter what size or style of window you have, there is a B-H shade to fit it.

Washable Fiber . . . Window Shades
JUST 79c
CUT FREE OF CHARGE!
Mounted on rust-proof rollers. Colorfast! 36x72. Available in Green, White, Lt. Ecru, Pongee.

Sheer Rayon Marquisette
P-A-N-E-L-S
94c EACH
40"x81" in szie—headed ready to hang in nice soft even folds. 3" hem. Eggshell only!

FLECKED TWEED CAR COATS . . . THE ON-THE-GO COATS
100% WOOL
29.79

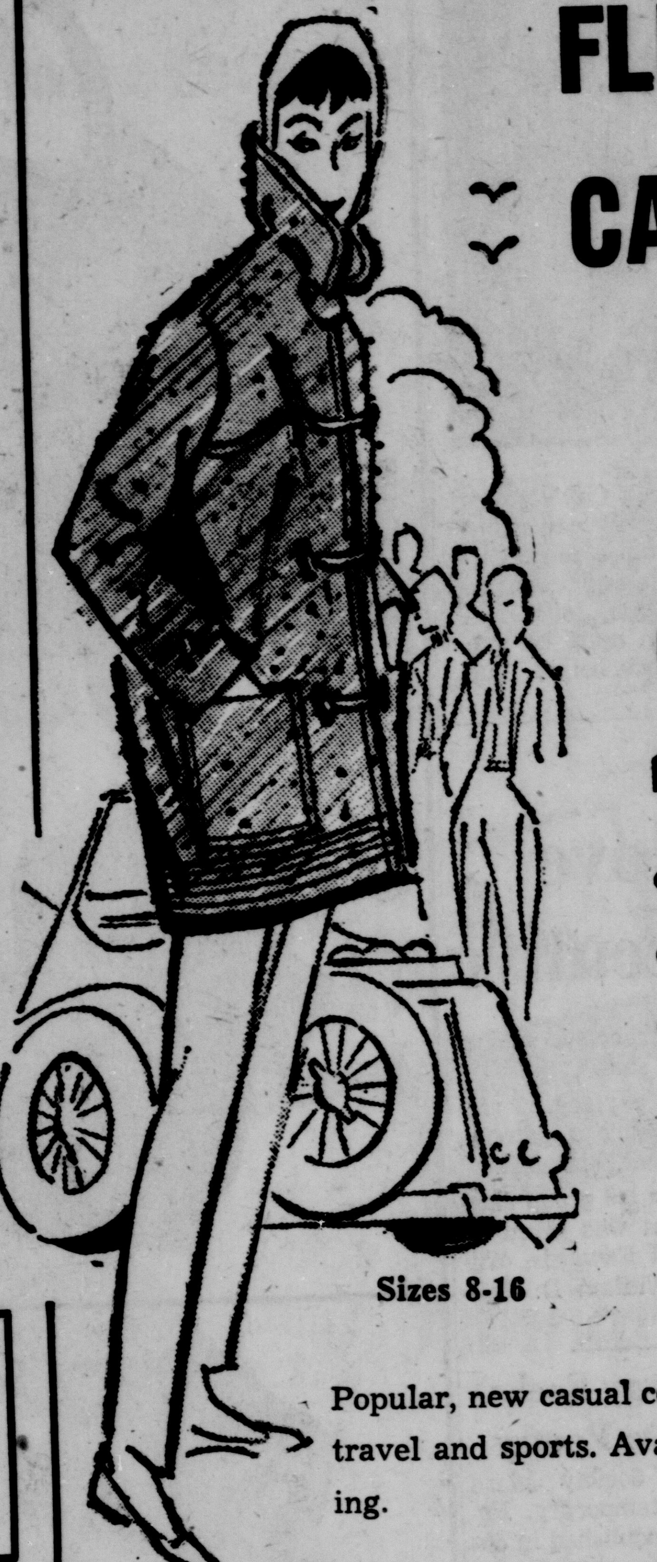

Sizes 8-16

- Wooden Toggle Button Closing
- Nylon Fleece Zip Lining
- All Seams Reinforced With Nylon Tweed
- Custom Sizes—Your Assurance For Perfect Fit.
- Adjustable Zip Liner Wristlets
- Perspiration and Fade Resistant

Popular, new casual coats that go everywhere. Ideal for campus, travel and sports. Available in Grey/Red lining, Blue/Blue lining.

100% Orlon Cardigan Sweaters
3.79

Soft cuddly orlon — washes like a dream — retains shape after countless washings and never needs blocking. Quick to dry and durable. Available in new fall shades. Sizes 34-40.

CORDUROY Jumpers!
IF YOU WEAR JR. SIZES 7-15
PRE-TEEN SIZES 8-14
CHILDRENS' SIZES 7-14
YOU ARE LUCKY!

- May Be Worn With or Without Blouse
- Expertly Tailored
- Durable
- Autumn Cued Colors
- Washable
- Full Cut Size

Adorable you in your complimented rated jumper. A two-in-one outfit as it may be worn with or without a blouse. Choose from our many styles.

JUNIOR Sizes 7-15 $8.79
PRE-TEEN Sizes 8-14 $5.88
GIRLS' Sizes 7-14 $3.88

Street Work Will Be Aired For Chester

Council, Residents To Confer Thursday Night On Proposals

A meeting of Chester Councilmen with residents of Indiana and Pennsylvania Aves. is scheduled Thursday night at 7:30 at the City Hall to discuss three proposed plans for improvement of the two streets.

Council Tuesday night reviewed the various estimates for the street projects submitted last week by Ohio Tar & Asphalt, Inc., of Canton.

At the Thursday night meeting, councilmen will outline the proposed plans, and discuss methods of financing the projects. Funds from the city driver's license and capitation tax increase are slated for street improvements, but city authorities at present are uncertain of the amount of proceeds.

The estimated cost of resurfacing Indiana Ave. from 2nd to 6th St., with two courses of hotmix, hauled, spread and rolled, would amount to $10,280. The rate is $10 a ton for 1,028 tons. The surface area is 10,280 square yards.

Cost of laying one coat of the hotmix plus a sealer coat would be $6,439. The hotmix would be $5,000 for the required 500 tons, and the sealer coat — with the city providing slag — would cost 14 cents a square yard, or a total of $1,439.

The third plan would be to lay only a sealer coat for $1,439.

To resurface Pennsylvania Ave. from 1st to 2nd St., with the two courses of hotmix, would cost $4,000. It would take about 400 tons to cover the 3,920 square yards.

Cost of one layer of hotmix plus the sealer coat would be $2,548. The hotmix would cost $2,000 for the needed 200 tons, and the sealer coat — with the city furnishing slag — would cost $548.

The sealer coat alone — heavy weatherall liquid asphalt, chipped and rolled — would cost $548.

For the ashphalt firm to supply the slag would raise the price of the sealer coat from 14 cents to 21 cents.

Council also discussed the establishment of a special sanitary board to govern the operations of the proposed sewage disposal plant, but tabled action on having an ordinance prepared.

Councilmen suggested Mayor George Scott confer with representatives of the State Water Commission when he visits Charleston later this month to learn if any federal aid is available to the city for the construction of the plant.

In other action, Council directed the street department to clean ditches and repair ruts in Fairview Rd. following a complaint by a delegation from the area that the road is in need of improvement. The delegation was headed by Thomas Cunningham.
day and again about Monday.

Men's Club Hears Television Director

William McClinton, public relations director of television WSTV station in Steubenville, was guest speaker at the initial fall meeting of the Orchard Grove Community Methodist Men's Club in the basement quarters Monday night.

Sixteen members attended and Fred Hopper, president, presided. The invocation was given by the Rev. C. V. Ireland and group singing was directed by Haldane Moore. Carlos Deemer was program chairman. Refreshments were served by George Barlow and Goff Stone.

The next meeting will be Oct. 1 with Robert Zimmerman, Steubenville district manager of the Prudential Life Insurance Co., as speaker.

Urges Hard Work

BERLIN (AP) — Neues Deutschland, the official East German Communist party newspaper, told its readers today that many American factory workers own automobiles. And it added: "We can accomplish the same thing if our work is tackled with equal enthusiasm everywhere."

Sewage

(Continued from Page One)

that applications are being printed and will be ready between Sept. 15 and Oct. 1. The city will receive an application form when they are available, the department said.

The Health, Education and Welfare Department at Washington informed Council that forms will be available in the future, along with more detailed information.

The State Water Pollution Control Board at Columbus said in a letter, that a conference had been held with the U. S. Health Department and that federal aid will be contingent upon approval by the state of detailed plans for a sewage plant and the city's adoption of a definite plan of financing and specific construction costs.

The board asked as to what action the city has taken. The city earlier was granted an extension of its permit to dump sewage into the Ohio River after the state was notified that the present plans were to be revised for economies.

Councilman Kenneth Bell, sewage disposal chairman, reported the committee has agreed it would be more feasible to use the present plans without any changes.

Mayor William J. Shoub pointed out that if the city has not complied with all regulations it may not receive the first of the funds to be released. The city has no definite financing program as it is not sure the $200,000 general obligation bond issue will be approved at the November election.

Bell said the city should advertise for construction bids to find out what the plant will cost. Safety-Service Director William Robinson said it will take time to advertise for bids and that it would require about seven months to revise present construction plans.

Bell pointed out the Citizens Sewage Disposal Committee is working on plans to obtain state as well as federal aid.

The matter was referred to the sewage disposal committee to bring in recommendations as to what should be done. Bell said he will call a meeting sometime this week.

Clarkson

Mrs. Sarah Walters has returned from a visit with her son and daughter-in-law, Mr. and Mrs. Raymond Walters, of Avalon, Pa.

for Top Value Gifts

Every time you shop at Peoples you get Top Value Stamps. You receive one Top Value Stamp with each 10c purchase. 10 stamps with every dollar you spend. except cigarettes. Save your Top Value Stamps in the savers book you get FREE at Peoples. The Top Value Stamp Gift Catalog. which you also get FREE at Peoples. tells you the number of stamps you need to get the item of your choice.

PEOPLES SERVICE DRUG STORES
Corner 5th & Market Sts.

Nixon

(Continued from Page One)

a stomach ulcer hemorrhaged in July, he became critical Aug. 22, when an abdominal artery ruptured. His physical stamina amazed his physician.

"He's a tough member of a tough generation," Dr. Kraushaar said.

The vice president took his father's death "pretty badly," friends said. He remained in seclusion in the big, two-story home in nearby La Habra.

He made no immediate announcement of his plans for Thursday when he is scheduled to speak before the American Legion Convention in Los Angeles.

Dr. Kraushaar said the elder Nixon told his eldest son earlier "to go ahead with his obligations." The vice president canceled plans for today and Friday. But made no disclosures of the program for Thursday.

The vice president's father arranged the funeral services with an oldtime friend, Dr. George Jenkins, who will officiate. The services will be held at 2 p.m. PDT Friday in the family's church, the East Whittier Friends Church.

Nixon died in his own room, where he had asked to remain. He refused to leave his home for a hospital. His bed was surrounded by pictures of his children and grandchildren.

The family gathered in the bedroom when Dr. Kraushaar announced the end was near. Richard and his brother, F. Donald, away from the home on a brief errand, hurried back. Already present was Edward, a Navy ensign home on emergency leave, and Mrs. Nixon.

Nixon, who had slipped into a coma early Tuesday, never really revived. He died at 8:25 p.m. The family physician informed the newsmen and neighbors waiting in front of the home.

SALTSMAN'S
PRESCRIPTION
SERVICE
LITTLE BLDG. FU 5-8903

POTTED MUMS AS LOW AS $2.50
Long Lasting And In Many Colorful Hues

OLSEN'S

Beauty Below The Hemline
1st QUALITY
FULL FASHIONED NYLON STOCKINGS
. . . BLACK SEAMS
2 pair for $1

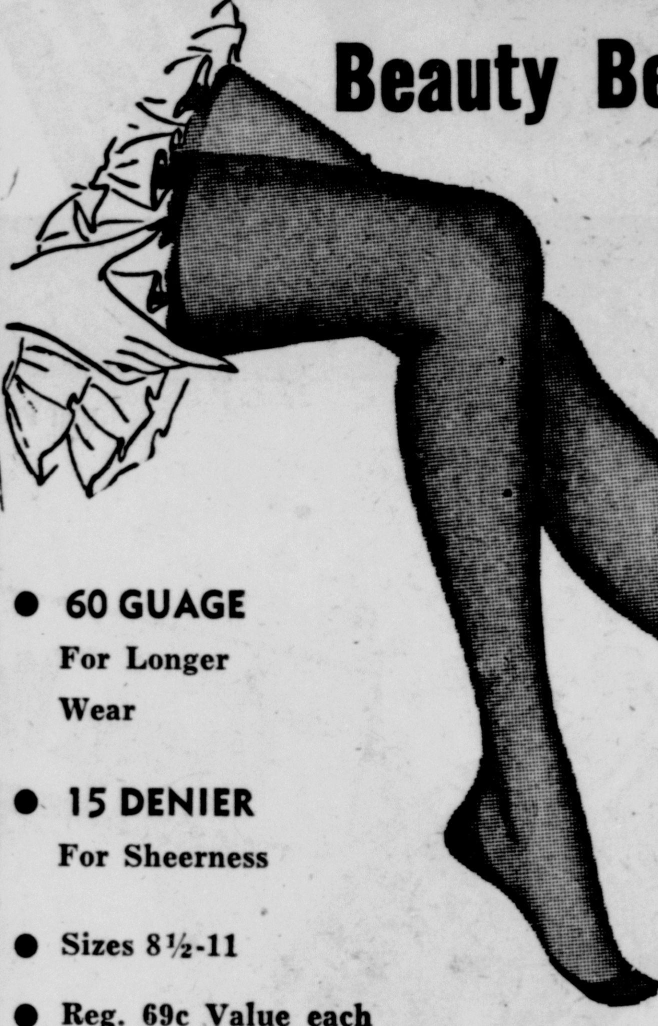

- 60 GUAGE For Longer Wear
- 15 DENIER For Sheerness
- Sizes 8½-11
- Reg. 69c Value each

FLECKED TWEED CAR COATS . . . THE ON-THE-GO COATS
100% WOOL
29.79

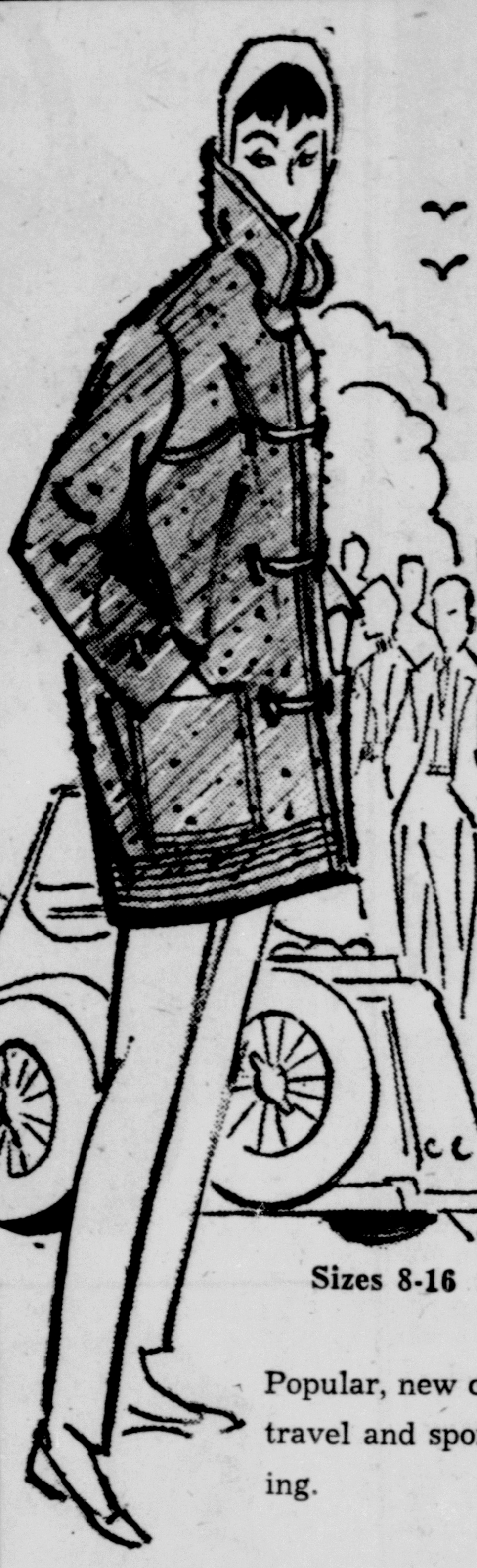

Sizes 8-16

- Wooden Toggle Button Closing
- Nylon Fleece Zip Lining
- All Seams Reinforced With Nylon Tweed
- Custom Sizes—Your Assurance For Perfect Fit.
- Adjustable Zip Liner Wristlets
- Perspiration and Fade Resistant

Popular, new casual coats that go everywhere. Ideal for campus, travel and sports. Available in Grey/Red lining, Blue/Blue lining.

Ladies' 100% OPAQUE NYLON SLIPS
LACE TRIM
NON STATIC
$2.88
WHITE ONLY!
SZ. 32-40

Sanforized Cotton BLOUSES
SHORT SLEEVE STYLE
ONLY 94c

Ideal for campus . . . or career. Washable, colorfast fabric that wears exceptionally well. Tops for all your favorite skirts. Gay plaids in sizes 32-38.

100% Orlon Cardigan Sweaters
3.79

Soft cuddly orlon — washes like a dream — retains shape after countless washings and never needs blocking. Quick to dry and durable. Available in new fall shades. Sizes 34-40.

RAYON AND ACETATE SKIRTS
FLATTERING STYLES . . .
$1.88
SIZES 24-30

Box pleats or striking plaids to choose from. Concealed back zipper for neater fit. Topped by a smart blouse and you're sure to be a fashion hit. Colors—Blue, Grey, Yellow.

CORDUROY Jumpers!
IF YOU WEAR JR. SIZES 7-15
PRE-TEEN SIZES 8-14
CHILDRENS' SIZES 7-14
YOU ARE LUCKY!

- May Be Worn With or Without Blouse
- Expertly Tailored
- Durable
- Autumn Cued Colors
- Washable
- Full Cut Size

Adorable you in your complimented rated jumper. A two-in-one outfit as it may be worn with or without a blouse. Choose from our many styles.

JUNIOR Sizes 7-15 $8.79
PRE-TEEN Sizes 8-14 $5.88
GIRLS' Sizes 7-14 $3.88

Ladies' Fancy "Nylonized" Panties 39c
- Elastic Leg
- Double Fabric Crotch
- Sizes 5, 6, 7.

BRENEMAN-HARTSHORN WINDOW SHADES

Brighten your windows with fresh new B-H Window Shades. No matter what size or style of window you have, there is a B-H shade to fit it.

Washable Fiber . . . Window Shades
JUST 79c
CUT FREE OF CHARGE!
Mounted on rust-proof rollers. Colorfast! 36x72. Available in Green, White, Lt. Ecru, Pongee.

Sheer Rayon Marquisette
P-A-N-E-L-S
94c EACH
40"x81" in szie—headed ready to hang in nice soft even folds. 3" hem. Eggshell only!

THERE IS NO SUBSTITUTE FOR QUALITY
Artcarved
AMERICA'S MOST TRUSTED DIAMOND RINGS

A.—D'ARCY SET	$790
Engagement Ring	$600
Bride's Circlet	$190
B.—MONTEREY SET	$260
Engagement Ring	$190
Bride's Circlet	$ 70
C.—DANUBE SET	$ 90
Engagement Ring	$ 80
Bride's Wed. Ring	$ 10

PERMANENT FULL TRADE-IN VALUE—AS STATED IN YOUR GUARANTEE

PATTISON JEWELERS
113 E. SIXTH ST. FU 5-9196

AMONG 'FAIREST' OF N. Y. POLICE. New York City's police force has often been called the "finest," and now they can claim the added compliment of the "fairest." Here are three representatives of the beauty to be found among the city's policewomen. They are: Meryl Grant (top), Joan Lovett (bottom, left), and Virginia M. Dunne (bottom, right). A policewoman must be five feet two, with her weight average according to her height. The starting salary is $4,000 a year.

2 Bound Over In Cable Cutting In Phone Strike

HILLSBORO, Ohio (AP) — Two men, one of them an employe of the struck Ohio Consolidated Telephone Co., have been bound over to the Highland County grand jury on charges of cutting and destroying Consolidated cables.

Robert Brate, 24, of nearby Greenfield was arrested Monday. Clifford Royce, also of Greenfield, was arrested after Brate's hearing before Greenfield Mayor Robert Smith. Royce appeared before Justice of the Peace David Boothby of Hillsboro and was bound to the grand jury Tuesday.

Brate is neither a Consolidated employe nor a member of the striking Communications Workers of America, but Royce is.

The union has repeatedly denied responsibility for violence in the 53-day-old strike.

Negotiators have been seeking to conclude a new company-union contract but have stumbled on issues involving working conditions. The negotiators reportedly have not yet discussed wages.

Thieves Steal Only One Thing, Watchdog

EGG HARBOR, N.J. (AP)—Jerome Lauer, owner of a garage in nearby Elwood, reported to police that thieves broke into his establishment and stole only one thing: His watchdog, Sport.

Man Hurt, Building Damaged By Blast

COLUMBUS, Ohio (AP)—An explosion and fire severely damaged a one-story brick building here Tuesday night and injured one man.

Treated at University Hospital for burns on the face and arms was James E. Mullin, 46, of Upper Arlington.

Battalion Chief J. C. O'Connor said Mullin was mixing a jewelry cleaning formula. Fumes from alcohol in the mixture apparently were ignitied by the burner of a hot water tank, Chief O'Connor said.

The building housed offices of a building contractor and a jewelry manufacturing concern.

Advertisement

No Nagging Backache Means a Good Night's Sleep

Nagging backache, headache, or muscular aches and pains may come on with over-exertion, emotional upsets or day to day stress and strain. And folks who eat and drink unwisely sometimes suffer mild bladder irritation ...with that restless, uncomfortable feeling.

If you are miserable and worn out because of these discomforts, Doan's Pills often help by their pain relieving action, by their soothing effect to ease bladder irritation, and by their mild diuretic action through the kidneys — tending to increase the output of the 15 miles of kidney tubes.

So if nagging backache makes you feel dragged-out, miserable, with restless, sleepless nights, don't wait, try Doan's Pills, get the same happy relief millions have enjoyed for over 60 years. Ask for new, large, economy size and save money. Get Doan's Pills today!

Need Cash! Sell It With A WANT AD

Money in one day just a phone call away

Call HFC when you need a loan for any good reason. You can borrow $20 to $1000 in one day. Select your own repayment plan. And you borrow with confidence because HFC is America's *only* consumer finance company backed by 78 years experience.

HFC HOUSEHOLD FINANCE Corporation

527 Washington St., Corner East 6th
2nd Floor, Rapport Bldg., Phone: FUlton 6-4200

Loans made to residents of nearby towns in West Virginia and Pennsylvania

Attorney Addresses Club

Rotarians Launch Move To Elect District Executive

A movement for the election of an East Liverpool Rotarian as governor of the 230th District was recommended by Dr. C. M. Mayberry, local club president, at its luncheon meeting Tuesday in the Travelers Hotel.

Dr. Mayberry suggested that if no member volunteers by Oct. 1, then the Board of Directors should seek a candidate. He said East Liverpool has never had a district governor during the 36 years of its existence. The district is made up of 36 Northern Ohio clubs. The 1957 conference will be held March 30 - April 1 in Steubenville.

S. H. Pollock of Steubenville, present district governor, will make his first official visit here Sept. 18, Dr. Mayberry said. Pollock was elected last April.

The district head will receive reports and confer with committee chairmen and the board. Reports from each committee, covering past activities and plans for the future, will be submitted at a club assembly at the hotel Thursday at 7:30 p. m.

Sixty - nine members attended the meeting at which Atty. Lawrence H. Smith discussed "Land Titles." He told of the origin of what is now Ohio, beginning in 1783 when the treaty of Paris was was signed, settling the Frnch-Indian War.

The present state and much of the ground westward was known as the Northwest Territory for several years after the end of the Revolutionary War. Massachusetts, Connecticut and Virginia were given portions of the "territory" for the part they had played in the war with England.

The federal government then offered the land to settlers, most of it for $2 per acre and not less than 640 acres. The land office for what is now Columbiana County was in Steubenville.

Parts of the territory were reserved for schools, churches and other public uses. Ohio and Miami Universities, he said, were erected on ground, known as Section 16," reserved for educational purposes.

Concerning the transfer of property in the more modern days, he told of the detailed work often necessary in providing clear titles. Records must be searched back for many decades to determine the existence of mortgages, liens or other debts against the property. These records often are in several offices in the Courthouse.

He said insurance may be purchased to protect the property after a thorough search of the records. Such insurance is soldem used, however, he said.

"When you buy a piece of real estate you are taking a gamble, no matter how small," he said.

Frank A. Dawson led group singing and a selection was given by a quartet, T. Fred Edwards, William B. Cooper, William D. Ogilvie and Dawson.

Ohio Anthology Seeks Representative Poetry

The Ohio Poetry Society plans an anthology, "Contemporary Poets of Ohio," to be published in observance of its 25th anniversary and Laura M. Shaulis of Canton said all Ohioans, whether or not members of the society, may submit their best poems, published or unpublished.

All submitted will be given consideration and the editors will make the final selection. No payment will be made for poems used in the anthology.

She is editor - at - large and may be contacted at 1621 35th St., NW, Canton.

Steel Shortage Reported As Acute

NEW YORK (AP)—The steel shortage has become so acute that some consumers are clamoring for government allocations, The Iron Age, national metalworking weekly, said today.

"The post-labor day bulge in steel demand will tighten the market to the breaking point," Iron Age asserted. "Strike losses are now beginning to make themselves felt... The crisis has reached the point where Washington is getting feelers on the possibility of modified controls for the benefit of so-called defense-supporting industries."

Living Room Suite Wanted

If you have a living room suite to sell, this is your opportunity to sell it immediately. The Review Want Ad reproduced below produced 3 calls from persons wishing to buy the living room suite.

This Review Want Ad Sold the Suite

4 PIECES of living room furniture, davenport and 3 chairs. Dial xxxx after 5 p. m.

2 others still are looking for a similar offer. If you have a living room suite to sell and wish to reach these prospective buyers, Dial FU 5-4545, ask for a Want Ad-Taker, have her insert an inexpensive ad for you. Dial your ad by 5:30 p. m. for the next day's paper. Reach these buyers right away while they are still interested.

Accent your beauty and hear beautifully

WITH THE NEW **RADIOEAR EYEGLASS HEARING AID**

- No heavy, uncomfortable, tell-tale temples (side pieces) to give away your hearing secret.
- Your choice of distinctively slender eyeglass frames in many styles and colors.
- Convertible instantly for wear as hairclip, headband, tie clip or on clothing.

Fashion-right "Lady America" for women
Handsome Model "840" for men.

For the thrill of your life with world-famous Radioear hearing...

COME IN, WRITE OR PHONE US NOW

RADIOEAR HEARING CENTER

Rm. 15—I. O. O. F. Bldg.

FU 5-5730 or LE 2-2296

AMONG 'FAIREST' OF N. Y. POLICE. New York City's police force has often been called the "finest," and now they can claim the added compliment of the "fairest." Here are three representatives of the beauty to be found among the city's policewomen. They are: Meryl Grant (top), Joan Lovett (bottom, left), and Virginia M. Dunne (bottom, right). A policewoman must be five feet two, with her weight average according to her height. The starting salary is $4,000 a year.

2 Bound Over In Cable Cutting In Phone Strike

HILLSBORO, Ohio (AP) — Two men, one of them an employe of the struck Ohio Consolidated Telephone Co., have been bound over to the Highland County grand jury on charges of cutting and destroying Consolidated cables.

Robert Brate, 24, of nearby Greenfield was arrested Monday. Clifford Royce, also of Greenfield, was arrested after Brate's hearing before Greenfield Mayor Robert Smith. Royce appeared before Justice of the Peace David Boothby of Hillsboro and was bound to the grand jury Tuesday.

Brate is neither a Consolidated employe nor a member of the striking Communications Workers of America, but Royce is.

The union has repeatedly denied responsibility for violence in the 53-day-old strike.

Negotiators have been seeking to conclude a new company-union contract but have stumbled on issues involving working conditions. The negotiators reportedly have not yet discussed wages.

Thieves Steal Only One Thing, Watchdog

EGG HARBOR, N.J. (AP)—Jerome Lauer, owner of a garage in nearby Elwood, reported to police that thieves broke into his establishment and stole only one thing: His watchdog, Sport.

Man Hurt, Building Damaged By Blast

COLUMBUS, Ohio (AP)—An explosion and fire severely damaged a one-story brick building here Tuesday night and injured one man.

Treated at University Hospital for burns on the face and arms was James E. Mullin, 46, of Upper Arlington.

Battalion Chief J. C. O'Connor said Mullin was mixing a jewelry cleaning formula. Fumes from alcohol in the mixture apparently were ignitied by the burner of a hot water tank, Chief O'Connor said.

The building housed offices of a building contractor and a jewelry manufacturing concern.

Advertisement

No Nagging Backache Means a Good Night's Sleep

Nagging backache, headache, or muscular aches and pains may come on with over-exertion, emotional upsets or day to day stress and strain. And folks who eat and drink unwisely sometimes suffer mild bladder irritation ...with that restless, uncomfortable feeling.

If you are miserable and worn out because of these discomforts, Doan's Pills often help by their pain relieving action, by their soothing effect to ease bladder irritation, and by their mild diuretic action through the kidneys — tending to increase the output of the 15 miles of kidney tubes.

So if nagging backache makes you feel dragged-out, miserable, with restless, sleepless nights, don't wait, try Doan's Pills, get the same happy relief millions have enjoyed for over 60 years. Ask for new, large, economy size and save money. Get Doan's Pills today!

Need Cash! Sell It With A WANT AD

Money in one day just a phone call away

Call HFC when you need a loan for any good reason. You can borrow $20 to $1000 in one day. Select your own repayment plan. And you borrow with confidence because HFC is America's *only* consumer finance company backed by 78 years experience.

HFC HOUSEHOLD FINANCE Corporation

527 Washington St., Corner East 6th
2nd Floor, Rapport Bldg., Phone: FUlton 6-4200

Loans made to residents of nearby towns in West Virginia and Pennsylvania

Attorney Addresses Club

Rotarians Launch Move To Elect District Executive

A movement for the election of an East Liverpool Rotarian as governor of the 230th District was recommended by Dr. C. M. Mayberry, local club president, at its luncheon meeting Tuesday in the Travelers Hotel.

Dr. Mayberry suggested that if no member volunteers by Oct. 1, then the Board of Directors should seek a candidate. He said East Liverpool has never had a district governor during the 36 years of its existence. The district is made up of 36 Northern Ohio clubs. The 1957 conference will be held March 30 - April 1 in Steubenville.

S. H. Pollock of Steubenville, present district governor, will make his first official visit here Sept. 18, Dr. Mayberry said. Pollock was elected last April.

The district head will receive reports and confer with committee chairmen and the board. Reports from each committee, covering past activities and plans for the future, will be submitted at a club assembly at the hotel Thursday at 7:30 p. m.

Sixty - nine members attended the meeting at which Atty. Lawrence H. Smith discussed "Land Titles." He told of the origin of what is now Ohio, beginning in 1783 when the treaty of Paris was was signed, settling the Frnch-Indian War.

The present state and much of the ground westward was known as the Northwest Territory for several years after the end of the Revolutionary War. Massachusetts, Connecticut and Virginia were given portions of the "territory" for the part they had played in the war with England.

The federal government then offered the land to settlers, most of it for $2 per acre and not less than 640 acres. The land office for what is now Columbiana County was in Steubenville.

Parts of the territory were reserved for schools, churches and other public uses. Ohio and Miami Universities, he said, were erected on ground, known as Section 16," reserved for educational purposes.

Concerning the transfer of property in the more modern days, he told of the detailed work often necessary in providing clear titles. Records must be searched back for many decades to determine the existence of mortgages, liens or other debts against the property. These records often are in several offices in the Courthouse.

He said insurance may be purchased to protect the property after a thorough search of the records. Such insurance is soldem used, however, he said.

"When you buy a piece of real estate you are taking a gamble, no matter how small," he said.

Frank A. Dawson led group singing and a selection was given by a quartet, T. Fred Edwards, William B. Cooper, William D. Ogilvie and Dawson.

Ohio Anthology Seeks Representative Poetry

The Ohio Poetry Society plans an anthology, "Contemporary Poets of Ohio," to be published in observance of its 25th anniversary and Laura M. Shaulis of Canton said all Ohioans, whether or not members of the society, may submit their best poems, published or unpublished.

All submitted will be given consideration and the editors will make the final selection. No payment will be made for poems used in the anthology.

She is editor - at - large and may be contacted at 1621 35th St., NW, Canton.

Steel Shortage Reported As Acute

NEW YORK (AP)—The steel shortage has become so acute that some consumers are clamoring for government allocations, The Iron Age, national metalworking weekly, said today.

"The post-labor day bulge in steel demand will tighten the market to the breaking point," Iron Age asserted. "Strike losses are now beginning to make themselves felt. . . The crisis has reached the point where Washington is getting feelers on the possibility of modified controls for the benefit of so-called defense-supporting industries."

Living Room Suite Wanted

If you have a living room suite to sell, this is your opportunity to sell it immediately. The Review Want Ad reproduced below produced 3 calls from persons wishing to buy the living room suite.

This Review Want Ad Sold the Suite

4 PIECES of living room furniture, davenport and 3 chairs. Dial xxxx after 5 p. m.

2 others still are looking for a similar offer. If you have a living room suite to sell and wish to reach these prospective buyers, Dial FU 5-4545, ask for a Want Ad-Taker, have her insert an inexpensive ad for you. Dial your ad by 5:30 p. m. for the next day's paper. Reach these buyers right away while they are still interested.

Accent your beauty and hear beautifully

WITH THE NEW

RADIOEAR EYEGLASS HEARING AID

- No heavy, uncomfortable, tell-tale temples (side pieces) to give away your hearing secret.
- Your choice of distinctively slender eyeglass frames in many styles and colors.
- Convertible instantly for wear as hairclip, headband, tie clip or on clothing.

Fashion-right "Lady America" for women
Handsome Model "840" for men.

For the thrill of your life with world-famous Radioear hearing . . .

COME IN, WRITE OR PHONE US NOW

RADIOEAR

HEARING CENTER

Rm. 15—I. O. O. F. Bldg.

FU 5-5730 or LE 2-2296

wide assortment—for every age—for every grade

School Day Savings

ALL FIRST QUALITY AT WARDS LOW, LOW, PRICES

Montgomery Ward

108 E. Fifth St. Dial FU 6-4600

Girls' Classic Cardigan Sweaters

3.98

Beautifully tailored in soft DuPont Orlon. Easy-to-wash, fast-drying. Bright colors. 7–14.

Boy's Orlon® Sweaters pastels, deep tones

3.98

Interlock knit Orlon quick and easy to wash and dry, shrink resistant. V-neck style. Sizes 6–18.

Men's Sport Shirts for Year Round Wear

2.98

Handsome Dan River and Galey & Lord plaids. New widespread collar. Washable. S-M-L.

Thom McAn

Buy yours at WARDS

so good they're America's best selling shoe

7.95 and 8.95

Why are Thom McAn's so popular? Why do so many men buy them again and again? The answer is simple: Reasonable prices; rugged good looks and character; plus long wear. More than ¼ million value-conscious men buy their Thom McAn's at Wards. Why not join them today. You'll find a wide selection of handsome styles for every occasion. Brown or Black. 6-12.

BUY ON WARDS CONVENIENT MONTHLY PAYMENT PLAN

Men's "Ivy"-style Corduroy Stripe Caps

1.79

A "must" in young men's wardrobes from campus to campus. Adjustable back strap. Fall colors.

Cotton ARGYLE Socks

Soft, absorbent combed cotton. 4-diamond patterns.

59c MEN'S 10-13

Men's 11¼ oz. dungarees

Sturdy, heavyweight denim. Cut over graduated patterns.

2.19 TRIPLE-STITCHED

Brent 2-Star Dress Shirts

Sanforized white broadcloth. No-wilt fused collar.

1.98 MEN'S SIZES

Men's Wool Coat Sweater

Medium weight all wool worsted. 6-button front. Fall colors.

4.98 SIZES: 38-46

Girls' Fall Blouses in crisp, washable Sanforized Cotton

1.98

ASSORTED STYLES

Favorites with all the school girls! A delight for busy mothers — they wash so quickly and easily! Sizes 7 - 14. SKIRT—Orlon and wool. 7-14. . . . 4.98

CUDDLE-SOFT light cotton blankets! Extra warmth at little cost

Superb cotton woven to a fluffy nap. A warm winter sheet or a year-round extra. 70x90". White. 80 x 108". White, pastels. 2.98

1.98

Wards DU-ALL carded cotton twill sets Vat-dyed colors

SHIRT AND PANTS SET **5.98**

SANFORIZED, MERCERIZED

For men on the go, on the job. Cut over graduated patterns. Washable and colorfast to sun, sweat, perspiration.

Shirt Alone . . 2.69
Pants Alone . . 3.29

MORE THAN 100,000 ITEMS TO CHOOSE FROM IN WARDS CATALOG—SEE IT AT THE CATALOG DESK!

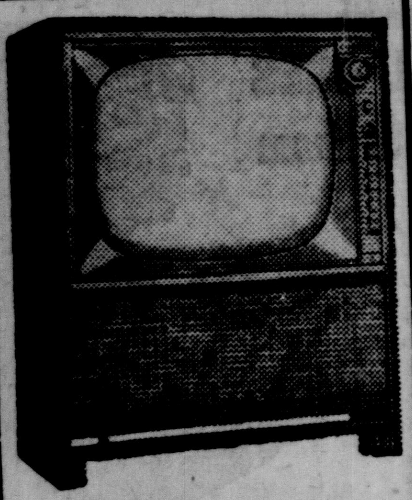

NOW ON DISPLAY
NEW 1957
MOTOROLA
TV

See dramatic new trends and styling and new quality performance features in the '57's Dynamic '57 Motorola Power Chasis In Every TV Model.

FOR QUALITY & SERVICE
KAPP RADIO
131 E. 4th Dial FU 5-3877

Need Cash! Sell It With A WANT AD

Council Airs Condition Of 2 Departments

Water And Refuse Services Discussed By Wellsville Group

Wellsville City Council Tuesday night heard two extensive reports on the condition of the water and refuse departments and another on the expenses of operating city equipment.

Councilman J. Frederick Russell, water committee chairman, reported on the water department in response to inquiries at a previous meeting.

Russell said 390 million gallons of water was used in 1950, 369 in 1951, 342 in 1952, 368 in 1953, 251 in 1954 and 266 in 1955 and that totals so far this year show the usage will probably surpass the 1953 total.

In 1953, the city collected $129 per million gallons, $183 in 1954, $167 in 1955, and this year to date averages $183, he said.

A large drop in consumption was noticed in 1954, he said, when three industries changed methods of operation. Other losses are leakage in old pipes, continuous running in the fountains on Broadway and washing of the filters at the reservoir.

Russell said the meter reader informed him of four households which bypassed the meter and two of these had been corrected.

Delinquent bills in 1950 totaled $10,115 and in 1955 it was over $9,000, he said. Russell said the figures seem high but that delinquency is figured when the bills are not piad on the date due. There are 2,200 water accounts and at the $4 per quarter minimum, this would be approximately $35,000 but the city collected $10,000 over this amount, last year, Russell said.

Mayor William J. Shoub offered Council a report on the refuse department, the condition of which has been discussed at length at past meetings. Auditor Marion Baughman has asked that Council take action to make the department self-supporting.

Mayor Shoub said "from an operational standpoint, the refuse department is in better condition than it has ever been. The wage costs are less per month this year despite two increases. The fault lies in the depreciation and motor maintainance."

Mayor Shoub presented figures showing receipts and the costs of motor maintainance and depreciation of equipment over the past years. Mayor Shoub pointed out how the costs of maintenance have risen and how depreciation costs have gone up over the years.

Depreciation for seven months this year totals $1,441.26 for a monthly average of $205.89, compared with 1955 when the total depreciation was $467.23 for an average of $38.94, he said.

Safety-Service Director William Robinson read a breakdown of the costs of operation of city equipment during August. The $517.50 included gasoline, oil, lubrication and repairs. It costs an average of $16.69 to run the city equipment each day, he said.

Councilman Ancel Moore renewed a long-standing complaint of weeds growing in empty lots and along sidewalks. Robinson said he has not had enough help during the summer and that funds are running short.

Councilman Russell asked that the Pennsylvania Railroad be notified to mow weeds along its 12th St. property and to fill in holes along the right-of-way in which water collects.

Robinson said he will know today or Thursday when the Tri-State Asphalt Co. of Martins Ferry is to begin the blacktopping of city streets.

Councilman Dominick Dash entered a complaint of noisy mufflers on cars and of loud sounding scooters and also complained of speeders.

THESE BEAGLE PUPS MAKE HISTORY. At a "coming out" party in New York, this litter of five Beagles pose with Susan Chaskel after making history as the first pups ever born as the result of a trans-Atlantic artificial insemination in which the mother never left Ithaca, N. Y., and the sire never left England. Dr. A. Harrop, University of London, prepared samples of semen for shipment by air to Dr. E. P. Leonard, New York State Veterinary College—Cornell University, who conducted the insemination of the female beagle. Preserved semen, diluted with boiled pasteurized milk, was used 140 hours after leaving England. The average life of normal dog semen is about twenty hours.

Negroes Seen Making Progress Toward Security

CINCINNATI (AP)—Dr. Joseph H. Douglass, program analyst for the Department of Health, Welfare and Education, said today American Negroes have made considerable, but spotty, progress toward economic security in the past 15 years.

Douglass' address was prepared for the annual conference of the National Urban League, an interracial service agency.

He said that because the Negro family has "only better than half as much income as comparable white families ... there is higher dependence among Negro families than white families upon income maintenance and other public programs."

The government analyst said in the past 15 years, Negro families have exceeded "in most instances the rate of progress made by white families toward the goal of economic security."

Douglass said future progress, however, is "dependent upon continued high levels of national employment and output.

"Any serious decline in economic activity will result in a potentially greater economic setback for Negro families than for white families, because of the Negro's greater degree of marginal employment."

Ike Not To Use Makeup On Television

WASHINGTON (AP) — President Eisenhower isn't likely to use any makeup when he goes on television during the campaign this year, the White House said today.

Press secretary James C. Hagerty added, the President has not used any for TV appearances for a long time — "for more than a year or maybe two."

The question came up in connection with a report that Eisenhower was made up when he went on TV to accept nomination for a second term at the Republican National Convention.

"He absolutely was not," said Hagerty.

To Employ 5,000

LORAIN, Ohio (AP)—A Ford Motor Co. spokesman says the firm's assembly plant to be built here will employ 5,000 workers on two shifts. Otto W. Pongrace, executive assistant to the Ford production director, wrote Lorain officials that the company hopes to start production in the plant by April, 1958.

WASHER WANTED

If you have a washer to sell, this is your opportunity to sell it immediately. The Review Want Ad reproduced below produced 12 calls from persons wishing to buy the washer.

This Review Want Ad Sold the Washer

CONVENTIONAL Maytag washer with square aluminum tub. Very good condition. Price $50. Dial xxxx

11 others still are looking for a similar offer. If you have a washer to sell and wish to reach these prospective buyers, Dial FU 5-4545, ask for a Want Ad-Taker, have her insert an inexpensive ad for you. Dial your ad by 5:30 p. m. for the next day's paper. Reach these buyers right away while they are still interested.

Suede... and lovely shoes fashioned softly, beautifully for important occasions by

Black Suede Or Black Calf $10.95

Queen Quality

IN OBSERVANCE OF A HOLIDAY
WE WILL BE CLOSED
Thursday Until 5:00 P.M.
Open From 5:00 to 8:30 P.M.

BENDHEIM'S
—QUALITY SHOES SINCE 1889—
EAST SIXTH STREET

WHITE or TINT
-here's the best painting hint!

-depend on Dutch Boy
REG. U. S. PAT. OFF.

Whatever you prefer — a sparkling white house or one that's colorfully toned — your home will look its handsome best if it wears *Dutch Boy House Paint*. Generations of proud home owners know that *Dutch Boy* means top quality and top value, and they depend on these fine paints for *extra* years of beauty and protection. So choose *Dutch Boy*—Bright White or rich colors — it's the wise move when you plan to paint!

Crisp Accents of bright *Dutch Boy Sash & Trim Colors* give your home distinction, smartness.

$6.75 PER GALLON

MILLIGAN'S
117 E. 5th St. FU 5-2000

TOP VALUE CANDIDATES!
IN SMITH & PHILLIPS GREAT FALL
Sleep Show!

HERE'S YOUR TICKET FOR BIG SAVINGS
THURSDAY! FRIDAY! SATURDAY!

Huge Purchase and Sale!
FAMOUS MAKE MATTRESSES AND BOX SPRINGS

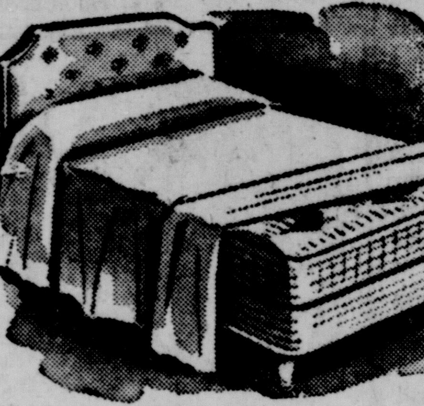

BED OUTFIT — headboard, mattress, spring! $88

Simmons famous National 86th Mattress! You save $20 on this superb value! The world's largest bedding maker has combined expert construction with fine quality materials for lasting comfort! Exclusive 312-coil auto-lock construction makes this a mattress of fine comfort, extreme durability, and extra dollar-value! Get this exceptional bedding buy today!

$39.95 Each

Tuftless firm Luxpose Mattress by Burton-Dixie $49.95

Famous Beautyrest by Simmons. Yours in either extra firm for most healthful support or the regular firm for those who desire the ultimate in comfort. 837 individually covered coils cradle you into the world's most comfortable sleep.

FULL OR TWIN SIZE! ★

TEN YEAR GUARANTEE
As Low As $1.25 Per Week after Small Down Payment

Sofa Sleeper Sensations
THAT MAKE THE MOST OF YOUR LIVING ROOM — AND YOUR MONEY!

Make your living smartly adaptable with a luxurious dual-purpose sofa. These smoothly tailored, clean-cut modern and Lawson styles are fabulously low-priced. They're stunning as sofas, yet open into deeply comfortable beds with innerspring mattress! Save on a handsome 2-way sofa now!

FROM $79.50

Simmons Sofa Beds with deep sleep construction $99.50
Simmons Hide-A-Beds .... From. $199.50
Simmons Sofa Beds and Chair Set .... From. $159.50

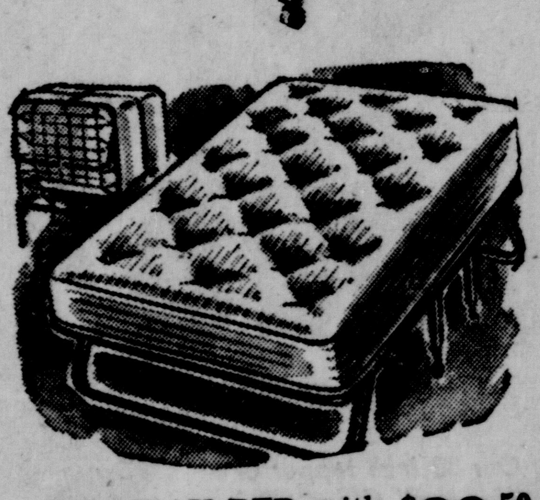

ROLLAWAY BED with mattress. Marvelous value! $39.50

Smith & Phillips
SAVE NOW... PAY AS CONVENIENT ON LONG EASY TERMS-

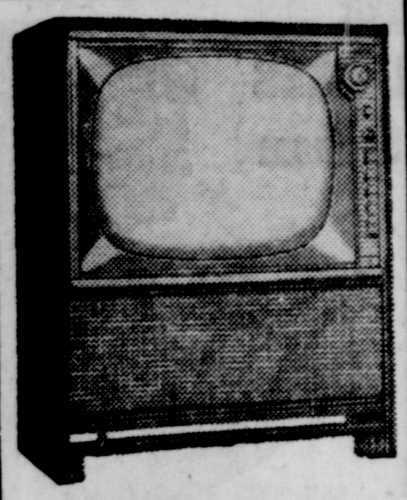
NOW ON DISPLAY
NEW 1957
MOTOROLA
TV
See dramatic new trends and styling and new quality performance features in the '57's Dynamic '57 Motorola Power Chasis In Every TV Model.
FOR QUALITY & SERVICE
KAPP RADIO
131 E. 4th Dial FU 5-3877

Need Cash! Sell It With A WANT AD

Council Airs Condition Of 2 Departments

Water And Refuse Services Discussed By Wellsville Group

Wellsville City Council Tuesday night heard two extensive reports on the condition of the water and refuse departments and another on the expenses of operating city equipment.

Councilman J. Frederick Russell, water committee chairman, reported on the water department in response to inquiries at a previous meeting.

Russell said 390 million gallons of water was used in 1950, 369 in 1951, 342 in 1952, 368 in 1953, 251 in 1954 and 266 in 1955 and that totals so far this year show the usage will probably surpass the 1953 total.

In 1953, the city collected $129 per million gallons, $183 in 1954, $167 in 1955, and this year to date averages $183, he said.

A large drop in consumption was noticed in 1954, he said, when three industries changed methods of operation. Other losses are leakeage in old pipes, continuous running in the fountains on Broadway and washing of the filters at the reservoir.

Russell said the meter reader informed him of four households which bypassed the meter and two of these had been corrected.

Delinquent bills in 1950 totaled $10,115 and in 1955 it was over $9,000, he said. Russell said the figures seem high but that delinquency is figured when the bills are not piad on the date due. There are 2,200 water accounts and at the $4 per quarter minimum, this would be approximately $35,000 but the city collected $10,000 over this amount, last year, Russell said.

Mayor William J. Shoub offered Council a report on the refuse department, the condition of which has been discussed at length at past meetings. Auditor Marion Baughman has asked that Council take action to make the department self-supporting.

Mayor Shoub said "from an operational standpoint, the refuse department is in better condition than it has ever been. The wage costs are less per month this year despite two increases. The fault lies in the depreciation and motor maintainance."

Mayor Shoub presented figures showing receipts and the costs of motor maintainance and depreciation of equipment over the past years. Mayor Shoub pointed out how the costs of maintenance have risen and how depreciation costs have gone up over the years.

Depreciation for seven months this year totals $1,441.26 for a monthly average of $205.89, compared with 1955 when the total depreciation was $467.23 for an average of $38.94, he said.

Safety-Service Director William Robinson read a breakdown of the costs of operation of city equipment during August. The $517.50 included gasoline, oil, lubrication and repairs. It costs an average of $16.69 to run the city equipment each day, he said.

Councilman Ancel Moore renewed a long-standing complaint of weeds growing in empty lots and along sidewalks. Robinson said he has not had enough help during the summer and that funds are running short.

Councilman Russell asked that the Pennsylvania Railroad be notified to mow weeds along its 12th St. property and to fill in holes along the right-of-way in which water collects.

Robinson said he will know today or Thursday when the Tri-State Asphalt Co. of Martins Ferry is to begin the blacktopping of city streets.

Councilman Dominick Dash entered a complaint of noisy mufflers on cars and of loud sounding scooters and also complained of speeders.

THESE BEAGLE PUPS MAKE HISTORY. At a "coming out" party in New York, this litter of five Beagles pose with Susan Chaskel after making history as the first pups ever born as the result of a trans-Atlantic artificial insemination in which the mother never left Ithaca, N. Y., and the sire never left England. Dr. A. Harrop, University of London, prepared samples of semen for shipment by air to Dr. E. P. Leonard, New York State Veterinary College—Cornell University, who conducted the insemination of the female beagle. Preserved semen, diluted with boiled pasteurized milk, was used 140 hours after leaving England. The average life of normal dog semen is about twenty hours.

Negroes Seen Making Progress Toward Security

CINCINNATI (AP)—Dr. Joseph H. Douglass, program analyst for the Department of Health, Welfare and Education, said today American Negroes have made considerable, but spotty, progress toward economic security in the past 15 years.

Douglass' address was prepared for the annual conference of the National Urban League, an interracial service agency.

He said that because the Negro family has "only better than half as much income as comparable white families ... there is higher dependence among Negro families than white families upon income maintenance and other public programs."

The government analyst said in the past 15 years, Negro families have exceeded "in most instances the rate of progress made by white families toward the goal of economic security."

Douglass said future progress, however, is "dependent upon continued high levels of national employment and output.

"Any serious decline in economic activity will result in a potentially greater economic setback for Negro families than for white families, because of the Negro's greater degree of marginal employment."

Ike Not To Use Makeup On Television

WASHINGTON (AP) — President Eisenhower isn't likely to use any makeup when he goes on television during the campaign this year, the White House said today.

Press secretary James C. Hagerty added, the President has not used any for TV appearances for a long time — "for more than a year or maybe two."

The question came up in connection with a report that Eisenhower was made up when he went on TV to accept nomination for a second term at the Republican National Convention.

"He absolutely was not," said Hagerty.

To Employ 5,000

LORAIN, Ohio (AP)—A Ford Motor Co. spokesman says the firm's assembly plant to be built here will employ 5,000 workers on two shifts. Otto W. Pongrace, executive assistant to the Ford production director, wrote Lorain officials that the company hopes to start production in the plant by April, 1958.

Suede...
and lovely
shoes
fashioned
softly,
beautifully
for
important occasions by

Black Suede Or Black Calf
$10.95
Queen Quality
IN OBSERVANCE OF A HOLIDAY
WE WILL BE CLOSED
Thursday Until 5:00 P.M.
Open From 5:00 to 8:30 P.M.
BENDHEIM'S
—QUALITY SHOES SINCE 1889—
EAST SIXTH STREET

WHITE or TINT
-here's the best painting hint!

-depend on Dutch Boy
REG. U. S. PAT. OFF.
Whatever you prefer – a sparkling white house or one that's colorfully toned – your home will look its handsome best if it wears *Dutch Boy House Paint*. Generations of proud home owners know that *Dutch Boy* means top quality and top value, and they depend on these fine paints for *extra* years of beauty and protection. So choose *Dutch Boy*—Bright White or rich colors – it's the wise move when you plan to paint!
Crisp Accents of bright *Dutch Boy Sash & Trim Colors* give your home distinction, smartness.
$6.75 PER GALLON
MILLIGAN'S
117 E. 5th St. FU 5-2000

WASHER WANTED
If you have a washer to sell, this is your opportunity to sell it immediately. The Review Want Ad reproduced below produced 12 calls from persons wishing to buy the washer.
This Review Want Ad Sold the Washer
CONVENTIONAL Maytag washer with square aluminum tub. Very good condition. Price $50. Dial xxxx
11 others still are looking for a similar offer. If you have a washer to sell and wish to reach these prospective buyers, Dial FU 5-4545, ask for a Want Ad-Taker, have her insert an inexpensive ad for you. Dial your ad by 5:30 p. m. for the next day's paper. Reach these buyers right away while they are still interested.

TOP VALUE CANDIDATES!
IN SMITH & PHILLIPS GREAT FALL

Sleep Show!
HERE'S YOUR TICKET FOR BIG SAVINGS
THURSDAY! FRIDAY! SATURDAY!

Huge Purchase and Sale!
FAMOUS MAKE MATTRESSES AND BOX SPRINGS

BED OUTFIT — headboard, mattress, spring! $88
Simmons famous National 86th Mattress! You save $20 on this superb value! The world's largest bedding maker has combined expert construction with fine quality materials for lasting comfort! Exclusive 312-coil auto-lock construction makes this a mattress of fine comfort, extreme durability, and extra dollar-value! Get this exceptional bedding buy today!
$39.95 Each
Tuftless firm Luxpose Mattress by Burton-Dixie $49.95
Famous Beautyrest by Simmons. Yours in either extra firm for most healthful support or the regular firm for those who desire the ultimate in comfort. 837 individually covered coils cradle you into the world's most comfortable sleep.
FULL OR TWIN SIZE!
TEN YEAR GUARANTEE
As Low As $1.25 Per Week after Small Down Payment
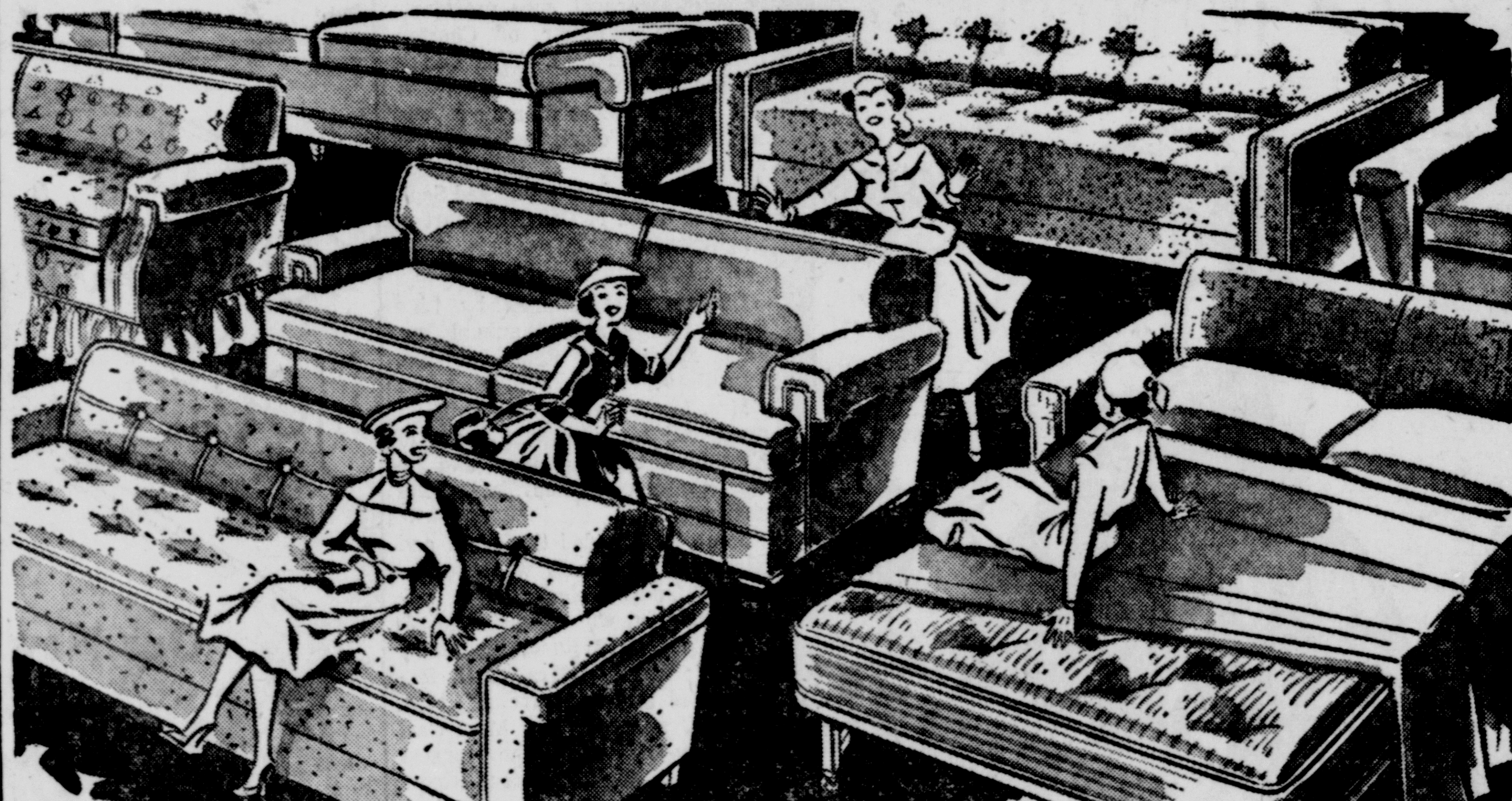
Sofa Sleeper Sensations
THAT MAKE THE MOST OF YOUR LIVING ROOM – AND YOUR MONEY!
Make your living smartly adaptable with a luxurious dual-purpose sofa. These smoothly tailored, clean-cut modern and Lawson styles are fabulously low-priced. They're stunning as sofas, yet open into deeply comfortable beds with innerspring mattress! Save on a handsome 2-way sofa now!
FROM $79.50
Simmons Sofa Beds with deep sleep construction $99.50
Simmons Hide-A-Beds .... From. $199.50
Simmons Sofa Beds and Chair Set .... From. $159.50

ROLLAWAY BED with mattress. Marvelous value! $39.50
Smith & Phillips
SAVE NOW...PAY AS CONVENIENT ON LONG EASY TERMS-

Social Affairs

Approximately 100 attended the Landfried - Ludwig family reunion in the upper pavilion at Thompson Park.

A buffet dinner was served at 1:30 o'clock.

Harold Ludwig of Sebring, president, and Mrs. Mary Bayer of East Liverpool, treasurer, were returned.

Others elected were Dan Ludwig, vice president; Ralph Wood, secretary and Mrs. Kay Blankenship, assistant secretary and reporter. All are from East Liverpool.

Receiving recognition were Mrs. Raymond Landfried, 18, the youngest mother; Sarah Jo Landfried, 4 weeks, daughter of Mr. and Mrs. William Landfried, the youngest baby; Otmer Ludwig, 73, of Sebring, and Mrs. Eliza Wood, 72, oldest attending, and Mrs. Marie Reight, the largest family — seven children. All are local residents.

Winners of children's events were Billy Blankenship, James Lovern, Ellen Lovern, Joe Blankenship Jr. Bobby Ash, Larry Christen and Betty Ludwig.

Adult contest winners were Mrs. Opal Rogers, James Kelly, Kenneth Reight and Mrs. Dolores Sullivan.

Guests were from Clinton, Dearborn, Munroe Falls, Lisbon, Akron, Negley, Rogers, Canton and Barberton.

The 1957 event Aug. 18 will be in the lower pavilion. Those serving on the table committee will be Mrs. Freda Reight, chairman, Mrs. Ann Kelly, Mrs. Helen Christen, Mrs. Betty Lovern of Clinton, Mrs. Bayer, Mrs. Betty Ash and Mrs. Kay Blankenship.

Vincent Landfried will be chairman of the entertainment committee, assisted by Kenneth Reight, Robert Ludwig and Norman Landfried.

* * *

George Henderson, 84, of Beaver and Mrs. Edith Bates, 75, of Darlington were the oldest attending the 39th annual reunion of the Garvin family Saturday at Gypsy Glenn Park, Beaver.

Warren Depietress, 1, son of Mr. and Mrs. William Depietress of Aliquippa, was the youngest and Mrs. Mary Passvant of Uniontown traveled the farthest.

Mrs. Gus Burgess of East Liverpool also received a prize.

Officers elected were John Cable of Rochester, president; Mrs. H. B. Javens of Beaver Falls, vice president, and Miss Patricia Garvin of Aliquippa, secretary - treasurer.

Some 45 attended the event and dinner was served at 1 o'clock. The committee included Mrs. David Garvin of Aliquippa, chairman. Mrs. George Henderson of Beaver, and Mrs. Depietress.

David Garvin Jr. of Pittsburgh headed the entertainment committee and Atty. John Marshall of Beaver, retiring president, conducted business.

Activities included baseball, horseshoes, swimming and tennis.

The 1957 affair will be held Aug. 10 at the park. Mrs. Burgess will head the dinner committee, assisted by Mrs. Henderson and Mrs. Mary Loper of Rochester. David Garvin will have sports.

In addition to Mr. and Mrs. Burgess, others from here attending were Mr. and Mrs. William Burgess and daughter, Gloria Jean, and son, Jimmy, and Clyde McIlvain of Wellsville.

* * *

The family of Mrs. Martha Bryson Deffenbaugh of East Liverpool and the late George Washington Bryson held their second annual reunion Sunday at the home of Mr. and Mrs. Harry Bryson of Salineville.

Officers elected for next year include Mrs. Charles E. Bryson, president; Mrs. Guy Springer, treasurer; Mrs. Wilmer Bryson reporter, and Mrs. Gerald Bryson, games. All are local residents.

Four generations were represented with 26 present. Ross Donaldson of Salineville was a guest.

Mrs. Deffenbaugh offered grace at the noon meal and her son-in-law George Wright, gave the blessing at the evening meal.

Mr. and Mrs. Richard Bryson of Harrisburg traveled the farthest.

Baseball, croquet and horseshoes were activities. Families came from Harrisburg, East Liverpool, Salineville and Glenmoor.

The 1957 event will be Sept. 1 at the Bryson home.

* * *

The Rev. and Mrs. O. E. Anderson and family of Jamestown, N. Y., received the prize for traveling the farthest to attend the Burlingame family reunion Monday at East Palestine City Park.

The award for the youngest attending went to year - old Susan Kirbaugh, daughter of Mr. and Mrs. Paul Kirbaugh of East Liverpool, and for the oldest, Mrs. Etta Jolly, 83, of LaCroft.

Mrs. Jacob Conkle of Negley was elected president, and Ed Burlingame of Calcutta, vice president, and those retained were Mrs. Betty Ward of East Liverpool, secretary, and Mrs. Helen VanFossan of East Palestine, treasurer.

Games were featured for the youngsters. Meals were served at noon and night.

The 1957 affair will be held Labor Day, Sept. 2, at the park.

* * *

The marriage of Mrs. Myrtle Boyd of Blytheville, Ark., and W. H. Peddicord took place Aug. 22 in Tampa, Fla. Only the immediate families were present for the double - ring ceremony in the chapel of the First Methodist Church and the Rev. B. A. Geiger officiated.

Peddicord resided at 526 College St. until August, when he left to make his home in Tampa. A retired insurance agent for the past nine years, he was associated with the Prudential Insurance Co. office here for 25 years.

The couple is residing in Tampa.

* * *

Officers were elected at the first annual reunion of the Stewart-Whipple family Sunday at Brady's Run Park at Falston, Pa.

Mrs. Laura Whipple of Rochester is president; Mrs. Viola Tice of East Liverpool, vice president; Mrs. Estella Baker of Chester, treasurer, and Mrs. Alice Conkle of Georgetown, secretary.

A basket picnic dinner was served at 1 o'clock and some 150 attended.

The 1957 affair is scheduled Sept. 1 at the home of Oscar Stewart of Pughtown.

* * *

Officers were retained by the Quinn family at the annual reunion Sunday at East Palestine City Park.

Mrs. Mary Hawk of Wellsville is president; Mrs. Virginia Casey of East Liverpool, secretary, and Joseph Quinn of Louiseville, social chairman.

Some 75 attended the event and basket picnic meals were served at 12:30 and 6 o'clock.

Recognition was accorded M. J. Casey, 77, of Midland, the oldest present; Mr. and Mrs. J. D. McKinnon of Detroit, traveling the farthest, and Mr. and Mrs. Carl Moriority of Canton, the largest family, with eight children, attending.

Games and contests were featured for youngsters and adults and prizes were awarded.

Those attending were from Detroit, Steubenville, Louisville, Canton, Wellsville, New Castle, Midland and East Liverpool.

The 1957 event will be held Sept. 1 at the park.

* * *

Horseshoes, softball and badminton were featured at the 10th annual reunion of the Pethtel family Sunday in the upper pavilion at Thompson Park.

Some 85 attended and Mrs. Carrie Douglas of Canton headed the committee for the 1 o'clock picnic dinner.

Lawrence Pethtel of East Liverpool was elected treasurer for the coming year and Chester Pethtel of Canton, secretary.

Families were from Columbus, Canton, Minerva, Steubenville, Salineville, Weirton, Wheeling, Chester and Paris, Pa.

Mrs. Leona Gardner of Paris will be social chairman for the 1957 affair Sept. 1 at the park.

* * *

Mrs. Anna McDonald, 1631 Holliday St., will entertain Saturday night for the Five Queens Club.

* * *

About 60 attended the closing dance of the summer season for members of the Country Club Saturday night.

Eddie Frazier's orchestra of Beaver Falls played from 9 until 1 o'clock.

A dinner dance Oct. 27 will begin the fall and winter social events and Jack Purcell's orchestra of Pittsburgh will play.

* * *

The reunion for the Kowaleski family was held Sunday at Lake Marwin.

Those present included Mr. and Mrs. A. H. Kowaleski, Mr. and Mrs. Vincent Zook and family, Mr. and Mrs. Alex Michowick and family, Mr. and Mrs. Richard Maus and family, all of Toronto; Mr. and Mrs. Charles Griffiths of Chicora, Pa., and Mr. and Mrs. William McHugh of Poland.

* * *

A reunion for the Wycoff family was held Sunday at Lake Marwin.

Softball, swimming, fishing and horseshoes were enjoyed.

* * *

A family picnic was held Sunday at Lake Marwin by Mr. and Mrs. Judson English.

Activities included swimming, horseshoes and baseball.

Guests included Dr. and Mrs. K. E. Puterbaugh of Albany, Ind., Mr. and Mrs. Forrest Stewart and family of Dale Ville, Ind. Mr. and Mrs. Roger K. Hawkins Jr. and daughter of Columbus, Miss Sandra Puterbaugh of Bloomington, Ind.

* * *

Personals

Mrs. George Miles of St. Petersburg, Fla., has concluded a visit with her sister, Mrs. Joseph Bloor of Bradshaw Ave., and her son, Gerald Miles, and family of Brockway, Pa. Both Mrs. Miles and her son are former local residents.

Mrs. Betty Haman and children, Marcie Darlene and Jimmy, have returned to Tiffin after visiting her mother, Mrs. Marcella Flowers, 604 College St.

Mr. and Mrs. Harry A. Miller, 2202 Harvey Ave., and son, William H. Miller, and family of Niles have concluded a weekend visit with her parents, Mr. and Mrs. James E. Carter, at Gate City, Va.

(Continued on Page 9)

Daily Pattern

By ANNE ADAMS

Our new printed pattern for Half-Sizers — assures easy, accurate sewing; a perfect fit for the shorter, fuller figure! Favorite step-in style, with a side-buttoned line that's neat, comfortable, always flattering!

Printed Pattern 4797: Half Sizes 14½, 16½, 18½, 20½, 22½, 24½. Size 16½ takes 3⅜ yards 39-inch. Directions printed on each tissue pattern part. Easy-to-use, accurate, assures perfect fit.

Send 35 cents in coins for this pattern to Anne Adams, in care of the East Liverpool Review, 49 Pattern Dept., 243 W. 17th St., New York 11, N. Y. Print plainly your name, address, size and the style number.

Miss Joyce Wambaugh Will Be Vermonter's Bride

JOYCE WAMBAUGH
Will wed John Soulia Nov. 3.

The engagement of Miss Joyce Lee Wambaugh to John Patrick Scoulia was announced at a dinner party for family and friends Sunday at the home of the bride's-elect mother, Mrs. E. Gibbons Wambaugh, 907 Ohio Ave.

A 1953 graduate of Andrews School for Girls at Willoughby, the future bride attended Baldwin Wallace College at Berea. She majored in retail merchandising at both schools and is assistant buyer of jewelry and neckwear at the Sterling, Lindner, Davis Co. department store in Cleveland.

Her fiance is the son of Mr. and Mrs. John W. Soulia of Pittsford, Vt., and was graduated in 1946 from Pittsford High School. He studied business administration at Strager College at Washington and is an estimator for the Cleveland branch of the Vermont Marble Co. of Proctor, Vt.

In 1950, he entered the Army and served 17 months in Japan and Korea in the command section of the 40th Infantry Division. He belongs to the Army Reserve.

Nov. 3 is the date chosen for the wedding to be held here.

Golden feather and ivy formed the floral setting for the table and "Joyce and John, Nov. 3, 1956," was inscribed on green and gold cards marking each place.

READING FOR ALL AGES
The Story of Billy Graham
$3.95

A COMPLETE LINE OF
FLANNEL STORIES
$1.25 and $2.25

Roberts Rules of Order
Hoyle Official Game Rules
Stencil Art For Little Ones—$1.25

WORLD BOOK & BIBLE HOUSE
423 Market St. FU 5-5173

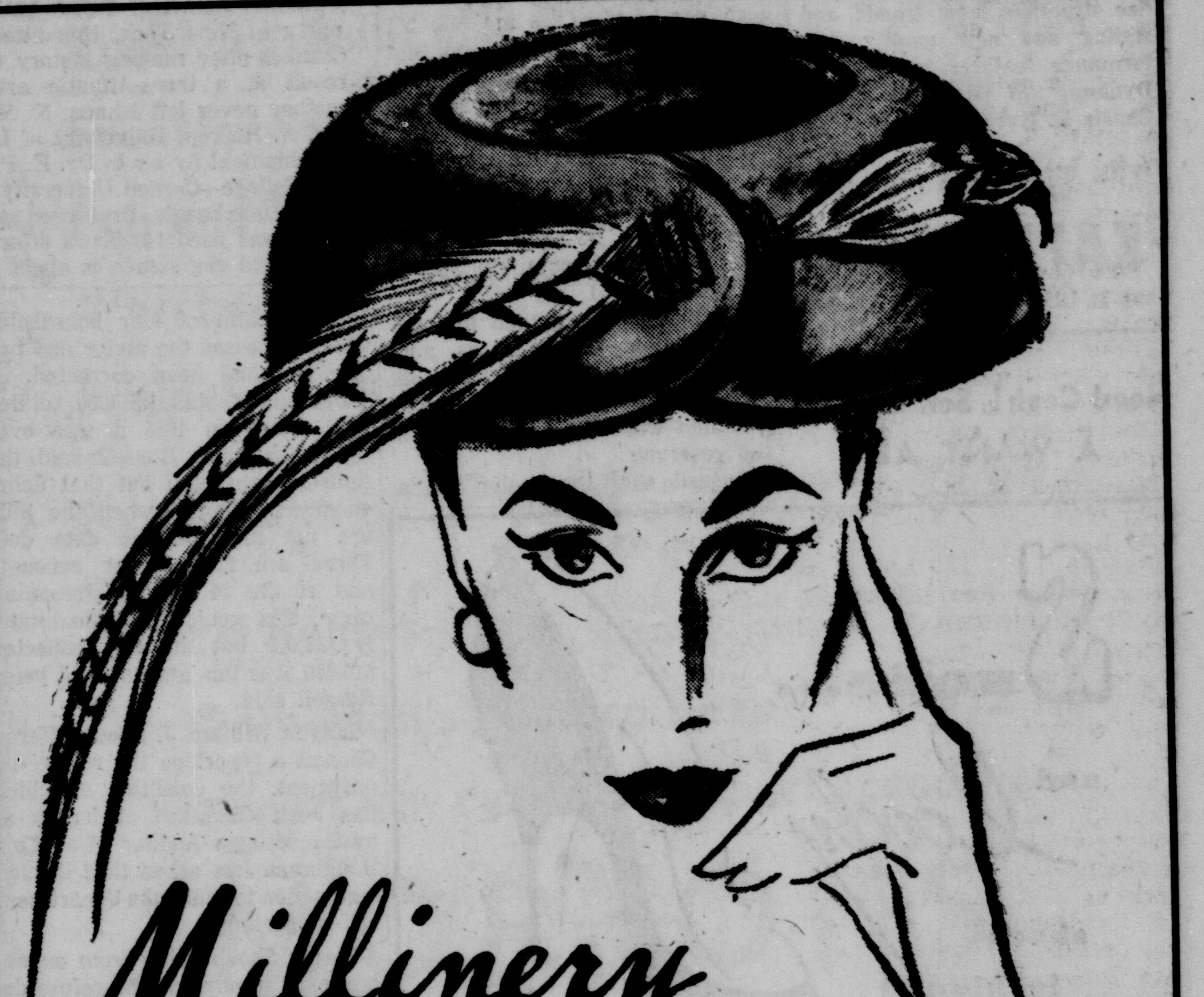

Millinery Fashion Caravan

One-Day Only—Friday, Sept. 7

Exquisitely and exclusively styled hat creations to best help you achieve the new "Fair Lady Look." If you want a truly outstanding hat to add to your Fall collection, don't miss this special showing Friday, Sept. 7. Nowhere in East Liverpool will you find prettier hats!

OGILVIE'S

Zacks
EAST
LIVERPOOL

Furry Accent

Our 28 inch topper of "fur-real" Cloud #9 is just waiting to accent your winter wardrobe!

It's beautiful and boxy! The flattering wing collar, notched cuffs, and side tab belts all add up to the styling you like!

Beautifully lined in satin.

In Charcoal, Bisque, Brown. Sizes 8 to 14 . . . $65.00

Convenient Charge or Easy Layaway

AIRLINES NEED
Men and Women

17½ to 39, married or single, to prepare for well paid positions Technical or Non-technical. Public contact. Hostesses. Communicationists. Reservationists. Radio Operators. Station Agents, etc. Good pay, travel, glamour, security. Girls who are accepted will also be trained in Beauty and Personal Charm. Also interviewing men to train for specialized Television - Electronics positions of Servicemen. Cameramen. Technicians. Preliminary training will not interfere with present employment. Qualify now.

APPROVED FOR KOREAN VETERANS

For Full Information Mail Coupon Today

AIRLINE TRAINING DIVISION
of Central Institute, 816 National City Bank Bldg., 629 Euclid Avenue, Cleveland, Ohio.

I would like complete information about Airline Opportunities.

Name .... Age ....
Address .... Home Phone ....
City .... Education ....

JAMES LOCKE
JEWELER

A rich red rose surrounded by costly golden leaves. 5-piece place setting.........$23.95

JAMES LOCKE
Jeweler

Authorized dealer in this area for world-famed Lenox China dinnerware.

617 Broadway FU 5-9404

Across from Krogers

elegantly yours

Our New
fall coats

Youthcraft's cover design in Custom-Ette sizes . . . is such a prefect fit for the petite fashionable, she'll feel it was personally designed for her. Note the clean-cut fashion newness of this coat . . . examine its simple, careful tailoring — casual as a smile. Kashmalin, a wool blend with cashmere complexion . . . with Milium lining or wool interlining. Sizes 5C to 17C.

$56.90

OTHER COATS by
Hillmoor
Dry Manhattan
Jaunty Junior
Swansdown
Gaymodes

$29.90 up

Casually yours...
dresses for fall

We have all the casually correct new dresses you want for fall in your favorite fabrics and styles. Select now.

HENRY ROSENFELD
DESIGNS

The mainstay in every Fall wardrobe—a marvelous sheath dress in Princeton's Feath-or-nyl. Leather belt, big buttons on big pockets, fabric is non-allergic, machine or hand washable.

Colors: Red, Royal, Camel, Black

$16.95

Air Conditioned

Shop Thursday 9:30 to 8:30

METZ'S

118 W. 5th St.

Social Affairs

Approximately 100 attended the Landfried - Ludwig family reunion in the upper pavilion at Thompson Park.

A buffet dinner was served at 1:30 o'clock.

Harold Ludwig of Sebring, president, and Mrs. Mary Bayer of East Liverpool, treasurer, were returned.

Others elected were Dan Ludwig, vice president; Ralph Wood, secretary and Mrs. Kay Blankenship, assistant secretary and reporter. All are from East Liverpool.

Receiving recognition were Mrs. Raymond Landfried, 18, the youngest mother; Sarah Jo Landfried, 4 weeks, daughter of Mr. and Mrs. William Landfried, the youngest baby; Otmer Ludwig, 73, of Sebring, and Mrs. Eliza Wood, 72, oldest attending, and Mrs. Marie Reight, the largest family — seven children. All are local residents.

Winners of children's events were Billy Blankenship, James Lovern, Ellen Lovern, Joe Blankenship Jr. Bobby Ash, Larry Christen and Betty Ludwig.

Adult contest winners were Mrs. Opal Rogers, James Kelly, Kenneth Reight and Mrs. Dolores Sullivan.

Guests were from Clinton, Dearborn, Munroe Falls, Lisbon, Akron, Negley, Rogers, Canton and Barberton.

The 1957 event Aug. 18 will be in the lower pavilion. Those serving on the table committee will be Mrs. Freda Reight, chairman, Mrs. Ann Kelly, Mrs. Helen Christen, Mrs. Betty Lovern of Clinton, Mrs. Bayer, Mrs. Betty Ash and Mrs. Kay Blankenship.

Vincent Landfried will be chairman of the entertainment committee, assisted by Kenneth Reight, Robert Ludwig and Norman Landfried.

⁂ ⁂ ⁂

George Henderson, 84, of Beaver and Mrs. Edith Bates, 75, of Darlington were the oldest attending the 39th annual reunion of the Garvin family Saturday at Gypsy Glenn Park, Beaver.

Warren Depietress, 1, son of Mr. and Mrs. William Depietress of Aliquippa, was the youngest and Mrs. Mary Passvant of Uniontown traveled the farthest.

Mrs. Gus Burgess of East Liverpool also received a prize.

Officers elected were John Cable of Rochester, president; Mrs. H. B. Javens of Beaver Falls, vice president, and Miss Patricia Garvin of Aliquippa, secretary - treasurer.

Some 45 attended the event and dinner was served at 1 o'clock. The committee included Mrs. David Garvin of Aliquippa, chairman. Mrs. George Henderson of Beaver, and Mrs. Depietress.

David Garvin Jr. of Pittsburgh headed the entertainment committee and Atty. John Marshall of Beaver, retiring president, conducted business.

Activities included baseball, horseshoes, swimming and tennis.

The 1957 affair will be held Aug. 10 at the park. Mrs. Burgess will head the dinner committee, assisted by Mrs. Henderson and Mrs. Mary Loper of Rochester. David Garvin will have sports.

In addition to Mr. and Mrs. Burgess, others from here attending were Mr. and Mrs. William Burgess and daughter, Gloria Jean, and son, Jimmy, and Clyde McIlvain of Wellsville.

⁂ ⁂ ⁂

The family of Mrs. Martha Bryson Deffenbaugh of East Liverpool and the late George Washington Bryson held their second annual reunion Sunday at the home of Mr. and Mrs. Harry Bryson of Salineville.

Officers elected for next year include Mrs. Charles E. Bryson, president; Mrs. Guy Springer, treasurer; Mrs. Wilmer Bryson reporter, and Mrs. Gerald Bryson, games. All are local residents.

Four generations were represented with 26 present. Ross Donaldson of Salineville was a guest.

Mrs. Deffenbaugh offered grace at the noon meal and her son-in-law George Wright, gave the blessing at the evening meal.

Mr. and Mrs. Richard Bryson of Harrisburg traveled the farthest.

Baseball, croquet and horseshoes were activities. Families came from Harrisburg, East Liverpool, Salineville and Glenmoor.

The 1957 event will be Sept. 1 at the Bryson home.

⁂ ⁂ ⁂

The Rev. and Mrs. O. E. Anderson and family of Jamestown, N. Y., received the prize for traveling the farthest to attend the Burlingame family reunion Monday at East Palestine City Park.

The award for the youngest attending went to year - old Susan Kirbaugh, daughter of Mr. and Mrs. Paul Kirbaugh of East Liverpool, and for the oldest, Mrs. Etta Jolly, 83, of LaCroft.

Mrs. Jacob Conkle of Negley was elected president, and Ed Burlingame of Calcutta, vice president, and those retained were Mrs. Betty Ward of East Liverpool, secretary, and Mrs. Helen VanFossan of East Palestine, treasurer.

Games were featured for the youngsters. Meals were served at noon and night.

The 1957 affair will be held Labor Day, Sept. 2, at the park.

⁂ ⁂ ⁂

The marriage of Mrs. Myrtle Boyd of Blytheville, Ark., and W. H. Peddicord took place Aug. 22 in Tampa, Fla. Only the immediate families were present for the double - ring ceremony in the chapel of the First Methodist Church and the Rev. B. A. Geiger officiated.

Peddicord resided at 526 College St. until August, when he left to make his home in Tampa. A retired insurance agent for the past nine years, he was associated with the Prudential Insurance Co. office here for 25 years.

The couple is residing in Tampa.

⁂ ⁂ ⁂

Officers were elected at the first annual reunion of the Stewart-Whipple family Sunday at Brady's Run Park at Falston, Pa.

Mrs. Laura Whipple of Rochester is president; Mrs. Viola Tice of East Liverpool, vice president; Mrs. Estella Baker of Chester, treasurer, and Mrs. Alice Conkle of Georgetown, secretary.

A basket picnic dinner was served at 1 o'clock and some 150 attended.

The 1957 affair is scheduled Sept. 1 at the home of Oscar Stewart of Pughtown.

⁂ ⁂ ⁂

Officers were retained by the Quinn family at the annual reunion Sunday at East Palestine City Park.

Mrs. Mary Hawk of Wellsville is president; Mrs. Virginia Casey of East Liverpool, secretary, and Joseph Quinn of Louiseville, social chairman.

Some 75 attended the event and basket picnic meals were served at 12:30 and 6 o'clock.

Recognition was accorded M. J. Casey, 77, of Midland, the oldest present; Mr. and Mrs. J. D. McKinnon of Detroit, traveling the farthest, and Mr. and Mrs. Carl Moriority of Canton, the largest family, with eight children, attending.

Games and contests were featured for youngsters and adults and prizes were awarded.

Those attending were from Detroit, Steubenville, Louisville, Canton, Wellsville, New Castle, Midland and East Liverpool.

The 1957 event will be held Sept. 1 at the park.

⁂ ⁂ ⁂

Horseshoes, softball and badminton were featured at the 10th annual reunion of the Pethtel family Sunday in the upper pavilion at Thompson Park.

Some 85 attended and Mrs. Carrie Douglas of Canton headed the committee for the 1 o'clock picnic dinner.

Lawrence Pethtel of East Liverpool was elected treasurer for the coming year and Chester Pethtel of Canton, secretary.

Families were from Columbus, Canton, Minerva, Steubenville, Salineville, Weirton, Wheeling, Chester and Paris, Pa.

Mrs. Leona Gardner of Paris will be social chairman for the 1957 affair Sept. 1 at the park.

⁂ ⁂ ⁂

Mrs. Anna McDonald, 1631 Holliday St., will entertain Saturday night for the Five Queens Club.

⁂ ⁂ ⁂

About 60 attended the closing dance of the summer season for members of the Country Club Saturday night.

Eddie Frazier's orchestra of Beaver Falls played from 9 until 1 o'clock.

A dinner dance Oct. 27 will begin the fall and winter social events and Jack Purcell's orchestra of Pittsburgh will play.

⁂ ⁂ ⁂

The reunion for the Kowaleski family was held Sunday at Lake Marwin.

Those present included Mr. and Mrs. A. H. Kowaleski, Mr. and Mrs. Vincent Zook and family, Mr. and Mrs. Alex Michowick and family, Mr. and Mrs. Richard Maus and family, all of Toronto; Mr. and Mrs. Charles Griffiths of Chicora, Pa., and Mr. and Mrs. William McHugh of Poland.

⁂ ⁂ ⁂

A reunion for the Wycoff family was held Sunday at Lake Marwin.

Softball, swimming, fishing and horseshoes were enjoyed.

⁂ ⁂ ⁂

A family picnic was held Sunday at Lake Marwin by Mr. and Mrs. Judson English.

Activities included swimming, horseshoes and baseball.

Guests included Dr. and Mrs. K. E. Puterbaugh of Albany, Ind., Mr. and Mrs. Forrest Stewart and family of Dale Ville, Ind. Mr. and Mrs. Roger K. Hawkins Jr. and daughter of Columbus, Miss Sandra Puterbaugh of Bloomington, Ind.

⁂ ⁂ ⁂

Personals

Mrs. George Miles of St. Petersburg, Fla., has concluded a visit with her sister, Mrs. Joseph Bloor of Bradshaw Ave., and her son, Gerald Miles, and family of Brockway, Pa. Both Mrs. Miles and her son are former local residents.

Mrs. Betty Haman and children, Marcie Darlene and Jimmy, have returned to Tiffin after visiting her mother, Mrs. Marcella Flowers, 604 College St.

Mr. and Mrs. Harry A. Miller, 2202 Harvey Ave., and son, William H. Miller, and family of Niles have concluded a weekend visit with her parents, Mr. and Mrs. James E. Carter, at Gate City, Va.

(Continued on Page 9)

Daily Pattern

4797
SIZES
14½–24½

By ANNE ADAMS

Our new printed pattern for Half-Sizers — assures easy, accurate sewing; a perfect fit for the shorter, fuller figure! Favorite step-in style, with a side-buttoned line that's neat, comfortable, always flattering!

Printed Pattern 4797: Half Sizes 14½, 16½, 18½, 20½, 22½, 24½. Size 16½ takes 3⅜ yards 39-inch. Directions printed on each tissue pattern part. Easy-to-use, accurate, assures perfect fit.

Send 35 cents in coins for this pattern to Anne Adams, in care of the East Liverpool Review, 49 Pattern Dept., 243 W. 17th St., New York 11, N. Y. Print plainly your name, address, size and the style number.

Miss Joyce Wambaugh Will Be Vermonter's Bride

The engagement of Miss Joyce Lee Wambaugh to John Patrick Scoulia was announced at a dinner party for family and friends Sunday at the home of the bride's-elect mother, Mrs. E. Gibbons Wambaugh, 907 Ohio Ave.

A 1953 graduate of Andrews School for Girls at Willoughby, the future bride attended Baldwin Wallace College at Berea. She majored in retail merchandising at both schools and is assistant buyer of jewelry and neckwear at the Sterling, Lindner, Davis Co. department store in Cleveland.

Her fiance is the son of Mr. and Mrs. John W. Soulia of Pittsford, Vt., and was graduated in 1946 from Pittsford High School. He studied business administration at Strager College at Washington and is an estimator for the Cleveland branch of the Vermont Marble Co. of Proctor, Vt.

In 1950, he entered the Army and served 17 months in Japan and Korea in the command section of the 40th Infantry Division. He belongs to the Army Reserve.

Nov. 3 is the date chosen for the wedding to be held here.

JOYCE WAMBAUGH
Will wed John Soulia Nov. 3.

Golden feather and ivy formed the floral setting for the table and "Joyce and John, Nov. 3, 1956," was inscribed on green and gold cards marking each place.

READING FOR ALL AGES
The Story of Billy Graham
$3.95

A COMPLETE LINE OF
FLANNEL STORIES
$1.25 and $2.25

Roberts Rules of Order
Hoyle Official Game Rules
Stencil Art For Little Ones—$1.25

WORLD BOOK & BIBLE HOUSE
423 Market St. FU 5-5173

Millinery Fashion Caravan

One-Day Only—Friday, Sept. 7

Exquisitely and exclusively styled hat creations to best help you achieve the new "Fair Lady Look." If you want a truly outstanding hat to add to your Fall collection, don't miss this special showing Friday, Sept. 7. Nowhere in East Liverpool will you find prettier hats!

OGILVIE'S

Zacks
EAST
LIVERPOOL

Furry Accent

Our 28 inch topper of "fur-real" Cloud #9 is just waiting to accent your winter wardrobe!

It's beautiful and boxy! The flattering wing collar, notched cuffs, and side tab belts all add up to the styling you like!

Beautifully lined in satin.

In Charcoal, Bisque, Brown.
Sizes 8 to 14 . . . $65.00

Convenient Charge or Easy Layaway

AIRLINES NEED
Men and Women

17½ to 39, married or single, to prepare for well paid positions Technical or Non-technical. Public contact. Hostesses. Communicationists. Reservationists. Radio Operators. Station Agents, etc. Good pay, travel, glamour, security. Girls who are accepted will also be trained in Beauty and Personal Charm. Also interviewing men to train for specialized Television - Electronics positions of Servicemen. Cameramen. Technicians. Preliminary training will not interfere with present employment. Qualify now.

APPROVED FOR KOREAN VETERANS

For Full Information Mail Coupon Today

AIRLINE TRAINING DIVISION
of Central Institute, 816 National City Bank Bldg., 629 Euclid Avenue, Cleveland, Ohio.

I would like complete information about Airline Opportunities.

Name .... Age ....
Address .... Home Phone ....
City ....Education ....

JAMES LOCKE
JEWELER

A rich red rose surrounded by costly golden leaves. 5-piece place setting..........$23.95

JAMES LOCKE
Jeweler

Authorized dealer in this area for world-famed Lenox China dinnerware.

617 Broadway FU 5-9404
Across from Krogers

elegantly yours

Our New
fall coats

Youthcraft's cover design in Custom-Ette sizes . . . is such a prefect fit for the petite fashionable, she'll feel it was personally designed for her. Note the clean-cut fashion newness of this coat . . . examine its simple, careful tailoring — casual as a smile. Kashmalin, a wool blend with cashmere complexion . . . with Milium lining or wool interlining. Sizes 5C to 17C.

$56.90

OTHER COATS by
Hillmoor
Dry Manhattan
Jaunty Junior
Swansdown
Gaymodes

$29.90 up

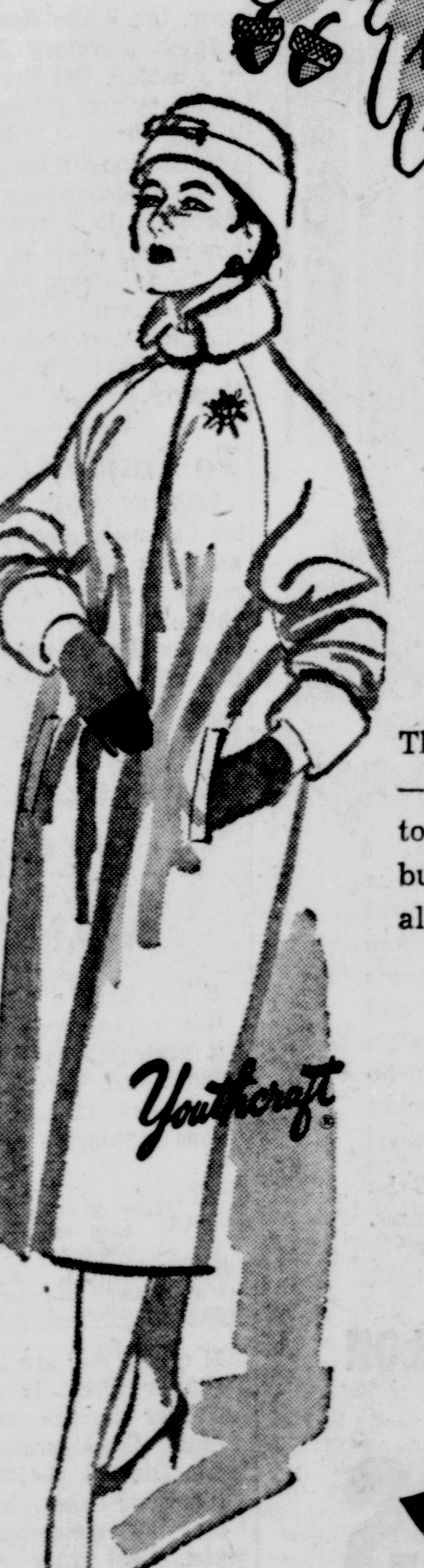

Casually yours...
dresses for fall

We have all the casually correct new dresses you want for fall in your favorite fabrics and styles. Select now.

HENRY ROSENFELD
DESIGNS

The mainstay in every Fall wardrobe —a marvelous sheath dress in Princeton's Feath-or-nyl. Leather belt, big buttons on big pockets, fabric is non-allergic, machine or hand washable.

Colors: Red, Royal, Camel, Black

$16.95

Air Conditioned

Shop Thursday 9:30 to 8:30

METZ'S
118 W. 5th St.

SOCIAL AFFAIRS

(Continued from Page 8)

The Harry Millers just returned after a two-week's visit with their daughter and son-in-law, Mr. and Mrs. Ralph Barrickman of Newport, R. I., and a tour of the New England States.

Wellsville Society

Miss Ruth Urie LE 2-2288

A picnic family reunion Sunday at East Palestine City park marked the 36th wedding anniversary for Mr. and Mrs. H. N. Hancock, 1612 Clark Ave.

Married Sept. 4, 1920, in Youngstown, the couple has three sons, Donald Hancock and George Hancock, both of East Liverpool, and Marine Pfc. Harold H. Hancock, who is home on furlough after completing 12 weeks "boot" training at Parris Island, S. C. He returns Monday to Parris Island and expects to be transferred to Florida.

There are four daughters, Mrs. Robert Madish of Ohio View, Mrs. Bernard Nolan and Mrs. Joseph Renicker, both of Columbus, and Sondra Lee Hancock at home. They have nine grandchildren. The husbands, wives and children attended and 20 were present.

Miss Irma Johnson and Mrs. John Hand, both of Wellsville, were guests.

Both Mr. and Mrs. Hancock are members of the Second Presbyterian Church and he works for the Pennsylvania Railroad.

Meals were served at 2 o'clock and 7. Swimming and badminton were featured.

Mrs. Benjamin Corbisello, 307 Main St., entertained at a party Sunday afternoon for the birthday anniversaries of her daughters, Christina, 4 and Roxanna, 2.

The hostess was assisted in serving refreshments by her sister, Mrs. Evelyn Conn of Toledo, Mrs. Thelma Green of East Liverpool and Danny Corbisello. Two birthday cakes decorated with the names and candles marked the occasion.

Present were Christy, Cathy and Cindy Green and Miss Janet Babb of East Liverpool, Lewis Jr. and Debbie Conn of Toledo, Lori Corbisello, Danny Corbisello, Julie Tolson, Brian and Barbara Kessel, Debbie Burgess and Phyllis Surace and mothers of the children.

The Victory WCTU will meet Friday night at the home of Mrs. Frank Lloyd of Wells Ave. with Miss Florence Dunn as devotion leader and Mrs. Anna Morgan as co-hostess.

The WSCS of the First Methodist Church will meet Thursday night at the home of Miss Helen Bibbee of Oakmont, East Liverpool.

Co-hostesses will be Mrs. Bianca Eckfeld, Mrs. H. F. Banfield, Mrs. Howard Welch and Mrs. Cora Nickels. Devotions will be conducted by Mrs. Sara Miller and the program will be in charge of Mrs. Isabel Dickey.

The three delegates to the adult conference at Otterbein College at Westerville will report at the meeting of the CWF Thursday night at 7:30 o'clock in the First Christian Church.

After a lapse of two months, the Nelle P. Smith Missionary Society will resume its meetings Thursday night at 7:30 o'clock in the United Presbyterian Church.

Mrs. W. C. Gould will lead devotions and Mrs. George Fraser will conduct the lesson study.

Wellsville Personals

Clarence Peters, Mark Manning and Bill Miller, all of Wellsville, returned Tuesday from a vacation at Atlantic City and New York City.

Mrs. Julia Kertesz of Los Angeles is visiting her son-in-law and daughter, Mr. and Mrs. Robert Logan, and family of 516 Broadway. She will return home Friday.

Mrs. Harry Dixon of Philadelphia has returned after a visit with her mother, Mrs. Dan Jones, and her sister, Mrs. Clarence Burns, of Clark Ave.

Mr. and Mrs. Paul Lee and son, Tommy, of Lancaster, and Mr. and Mrs. Bill Boyd of Newark have concluded a visit with Mr. and Mrs. E. L. Ewing, 401½ Fifth St.

Mr. and Mrs. Glenn Pierson and sons, Steve and Chip, of Kent spent the weekend with Mr. and Mrs. George Lowry of Broadway.

Mr. and Mrs. Clifford Fultz and children, La Rue and John, of Clark Ave.; Vonna Furniss of Aten Ave., and John Rodgers of Hammondsville have returned after a two-week vacation at Guilford Lake.

Chester Society

DeMar Miller EV 7-2721

A donation bake sale will be held at a meeting of the Bible Searchers Class of the Methodist Church Thursday night at 8 o'clock at the memorial center. Mrs. J. A. Billman is president.

Chester Personals

Mrs. Mary Brant of Louisiana Ave. and Miss Mildred Gardner of East Liverpool spent the weekend at Geneva-on-the-Lake.

Mr. and Mrs. Roy Cashdollar and family of George St., and Mr. and Mrs. Roy Collins and family of Indiana Ave. spent the weekend at Lake Milton.

Machinist's Mate Fireman Robert E. Ridinger, stationed on the Corry at Norfolk, Va., spent the weekend with his parents, Mr. and Mrs. E. W. Ridinger, of Adolphus St. He was accompanied by Machinist's Mate Fireman Gerald Benge of Des Moines, also serving on the Corry.

Mr. and Mrs. Elmer Kell and children of Finley Rd. spent the weekend at Saybrook, Ohio.

Mr. and Mrs. Albert Kell of Finley Rd. were weekend visitors at Hartford.

Harlan Dotson, a student at Roberts College, Rochester, N. Y., left Monday for a two-week vacation in Los Angeles after spending the weekend with his parents, Mr. and Mrs. C. L. Dotson, 159 Church St.

Newell Society

Robert Duffy FU 5-4545

A family picnic for the Peacemakers Class of the Nazarene Church will be held Thursday at 6:30 o'clock in the upper pavilion at Thompson Park.

Mrs. Pearl Burnside is president.

House Group To Air Road Accident Causes

DAYTON, Ohio (AP)—A special House subcommittee investigating the causes of highway accidents will hold hearings here Sept. 25 and 26.

Ohio traffic and safety officials are scheduled to appear before the subcommittee headed by Rep. Kenneth Roberts (D-Ala).

Members of the subcommittee include Rep. Paul F. Schenck (R-Ohio).

Needle Pattern

By LAURA WHEELER

Peacock chair-set is crocheted mainly in your favorite pineapple stitch — very simple to do. The graceful design forms a pretty protecton for fine furniture.

Pattern 709: Crochet directions for chair-back, matching armrests. Use fine cotton in white or color.

Send 25 cents in coins for this pattern to the East Liverpool Review, 45 Needlecraft Dept., P. O. Box 161, Old Chelsea Station, New York 11, N. Y. Print plainly your name, address and the pattern number.

Keep In Trim

By IDA JEAN KAIN

Weight Increase Need Not Follow Operation

An excessive weight gain following surgery, particularly after a complete hysterectomy, is all too common — so common, it has come to be accepted as natural.

Two letters in the same mail discuss the matter, one lamenting the burdensome poundage, the other triumphantly reporting success in reducing.

"I wonder if you could help us women who have had an hysterectomy. There are several women in our town who have had this operation, and we all keep geeting fatter and fatter. We have formed clubs to try to reduce, but to no avail. Our doctor says it's natural to gain. Most of us never weighed more than 130 to 135 pounds before the operation, and now we have each gained 40 to 50 pounds."

—:—

THE SECOND LETTER was written expressly to offer hope to such overweights.

"I have kept my weight normal for five years even after a complete hysterectomy. So many women just cannot believe this is possible.

"At one time I weighed 212 pounds. I now weigh 147 pounds and I have held this weight for the past five years. Never again will I allow the excess fat to come back on. Tell your overweights that if they really desire to reduce, it can be done. Please send along diets for friends."

It is easy to add poundage following surgery because of the sudden decrease in activity. However, the mistake is in taking the attitude that a gain is unavoidable. The doctor may inadvertently give a pessimistic view so that the convalescent resigns herself to becoming heavy instead of resolutely resisting a gain.

Following surgery, the body's fuel requirements are lowered, and convalescents on the average use only 12½ calories per pound in a 24 hour period. A woman weighing 130 pounds would use no more than 1,300 to 1,400 calories daily.

During the inactive period, meals should be restricted to the basic protective foods: skim milk or buttermilk, 3 glasses; an egg; lean meat, fish or fowl, 4 to 6 ounces; cheese, one ounce or ½ cup cottage cheese; citrus fruit or juice, plus 1 or 2 other fruits; green leafy and yellow vegetables; whole grain cereal and 2 thin slices bread, lightly buttered.

To insure vitamins, this pattern should be reinforced with one Vitamin A, B, C, D concentrate daily.

—:—

TO BANISH the burden of fat after it has accumulated, the same diet rules apply, with calories restricted to 1,000 daily and exercise. A three mile straight-away walk every day will work wonders. Gradually step up the pace to walk at the rate of 3 miles in an hour and a quarter.

As to specific exercises, 15 minutes a day of easy calisthenics with held movements will not only restore tone to the big figure controlling muscles, but will help make the fat in these areas more readily available for use by the dieter.

Send a long, stamped, self-addressed envelope for "Take Your Choice Diet" and illustrated exercise leaflets "Away With Middle Spread" and "Slim Hips In A Hurry." Address your request to Ida Jean Kain, in care of this newspaper. Post card requests can not be answered.

(c) King Features, 1956

How Can I? ? ?

By ANNE ASHLEY

Q. How can I strengthen baby's muscles?

A. Rub the back and legs every night with alcohol. Massage from the feet upwards to the hips. Roll the muscles gently to bring the circulation through the muscles. Rub from the neck down the back to the hips.

Q. How can I tempt birds to come into the yard?

A. Little food baskets made of ground-pipe, or other evergreens, will often tempt birds when other methods have failed.

Q. What is a good cosmetic for the face and hands?

A. One of the best cosmetics known is buttermilk. The milk may be warmed, but should not be boiled.

You don't have to rinse spaghetti, after it is cooked, if you are planning to reheat it with a sauce.

Woman, 70, Spends 3rd Of Life In Jail

NEWARK, N.J. (AP)—A 70-year-old woman, Mrs. Maggie Reilly, was arrested in a large department store on petty larceny charges.

Police said it was Mrs. Reilly's 105th arrest on pickpocket and purse snatching charges since 1908.

She has been arrested in all the principal cities of the United States and Canada and has used 44 aliases, police added.

The septuagenarian has spent a third of her life in jail.

Eibling Assumes School Head Duties

COLUMBUS, Ohio (AP) — Harold H. Eibling, assumed his duties as Columbus' new superintendent of schools as a record number of pupils treked to classes this week.

Eibling addressed the combined city school staff Tuesday and called upon the teachers and administrators to help develop an "American standard of thinking" in line with its standard of living.

Open Till 10:30 P.M.

$150.00 TRADE-IN DISCOUNT ON THIS NEW CROSLEY SHELVADOR REFRIGERATOR

Regular Value $439.95
Trade-in Discount $150.00
You Pay Only $289.95

TAKE 24 MOS. TO PAY

CROSLEY REFRIGERATORS PRICES START AT $169.95

STOP IN AND SEE US NOW!

ADKINS FURNITURE and APPLIANCE
1910 Harvey Ave. East End
DIAL FU 5-0014

DANCE Registration
-Now Open-
Sept. 5—Sept. 8
From 2 P.M. To 6 P.M. Daily
AGNES BULGER DANCE STUDIO
308 MARKET ST.
New Location—Ground Floor
Classes Forming In All Dance Subjects
Phone FU 6-5636 or FU 5-1584
N.A.D.A.A. Approved

all A's for Little Yankees

Ample "grow-room" for little feet
Amazing mileage in every pair
All youngster-favored styles
Accurate fitting guaranteed!

Joannette (Alligator)
$5.95 to $7.95 According To Size
Roamer

ALLEN'S
Quality Shoe Store
517 Washington Street

NEED A LOAN..

TO HELP MEET A CRISIS?

Going 'round in circles about unpaid bills? Consolidate them with a loan here.

Columbiana County Finance Co.
GEO. STEELE, Mgr.
612 DRESDEN AVE.
—Dial FU 5-4500—

Students ! !

Is your watch keeping time?

Come in to Mortons and have your watch electrically timed on our timing-machine, "The Watch-Master". There will be no charge for this quick and efficient service. Our repair department is equipped to serve you as never before. All watches are repaired in our store and free estimates are given on all repairs.

Mortons BACK to SCHOOL suggestions

Eversharp Ball-Point Pens - - - - - - - $1.95
Shaeffer Ball-Point Pens - $2.95 and $3.95
Pen and Pencil Sets - - - - - - - - from $8.95
Watches—beautiful watches for High School and College Students 17-Jewels, fully guaranteed, priced as low as $19.95
Speidel Tie Bar and Cuff Link Sets for boys and Girls
Special At ½ Price For Limited Time Only
Key Chains—give your favorite student a silver or gold key chain, made so personal with His or Her name engraved on the disc $3.95 up
Electric Razors—for Him or for Her. In their favorite and very newest shades . . . SCHICK . . . SUNBEAM . . . REMINGTON
One Only—Man's Norelco Razor on Sale at $12.95

WE INVITE NEW CHARGE and BUDGET ACCOUNTS

MORTONS
419 MARKET STREET DIAL FU 5-1840

PENNEY'S
ALWAYS FIRST QUALITY!

You can do BETTER on a budget at Penney's!

BIGGEST SWEATER BUY OF '56

INTERLOCK ORLON® TOWNCRAFT® SLIPOVERS

16 colors!
• light blue • camel
• charcoal gray
• light green • maize
• cranberry • cognac
• peacock • avocado
• charcoal brown
• light gray • navy
• black • tangerine
• dark green • white

Now at Penney's spectacular new low price it's easy to own a wardrobe of Orlons to go with all your important Fall outfits . . . and Penney's has every color you need in sizes small, medium, large, extra large. Knit to Penney's own specifications, you'll enjoy the warmth and comfort of this fine interlock Orlon . . . and its remarkable easy care, too! Your Towncraft rinses quickly, dries without fuss, comes up soft and fluffy . . . with no shrinkage problem!

4.98

SOCIAL AFFAIRS

(Continued from Page 8)

The Harry Millers just returned af er a two-week's visit with their daughter and son-in-law, Mr. and Mrs. Ralph Barrickman of Newport, R. I., and a tour of the New England States.

Wellsville Society
Miss Ruth Urie LE 2-2288

A picnic family reunion Sunday at East Palestine City park marked the 36th wedding anniversary for Mr. and Mrs. H. N. Hancock, 1612 Clark Ave.

Married Sept. 4, 1920, in Youngstown, the couple has three sons, Donald Hancock and George Hancock, both of East Liverpool, and Marine Pfc. Harold H. Hancock, who is home on furlough after completing 12 weeks "boot" training at Parris Island, S. C. He returns Monday to Parris Island and expects to be transferred to Florida.

There are four daughters, Mrs. Robert Madish of Ohio View, Mrs. Bernard Nolan and Mrs. Joseph Renicker, both of Columbus, and Sondra Lee Hancock at home. They have nine grandchildren. The husbands, wives and children attended and 20 were present.

Miss Irma Johnson and Mrs. John Hand, both of Wellsville, were guests.

Both Mr. and Mrs. Hancock are members of the Second Presbyterian Church and he works for the Pennsylvania Railroad.

Meals were served at 2 o'clock and 7. Swimming and badminton were featured.

* * *

Mrs. Benjamin Corbisello, 307 Main St., entertained at a party Sunday afternoon for the birthday anniversaries of her daughters, Christina, 4 and Roxanna, 2.

The hostess was assisted in serving refreshments by her sister, Mrs. Evelyn Conn of Toledo, Mrs. Thelma Green of East Liverpool and Danny Corbisello. Two birthday cakes decorated with the names and candles marked the occasion.

Present were Christy, Cathy and Cindy Green and Miss Janet Babb of East Liverpool, Lewis Jr. and Debbie Conn of Toledo, Lori Corbisello, Danny Corbisello, Julie Tolson, Brian and Barbara Kessel, Debbie Burgess and Phyllis Surace and mothers of the children.

* * *

The Victory WCTU will meet Friday night at the home of Mrs. Frank Lloyd of Wells Ave. with Miss Florence Dunn as devotion leader and Mrs. Anna Morgan as co - hostess.

* * *

The WSCS of the First Methodist Church will meet Thursday night at the home of Miss Helen Bibbee of Oakmont, East Liverpool.

Co - hostesses will be Mrs. Bianca Eckfeld, Mrs. H. F. Banfield, Mrs. Howard Welch and Mrs. Cora Nickels. Devotions will be conducted by Mrs. Sara Miller and the program will be in charge of Mrs. Isabel Dickey.

* * *

The three delegates to the adult conference at Otterbein College at Westerville will report at the meeting of the CWF Thursday night at 7:30 o'clock in the First Christian Church.

* * *

After a lapse of two months, the Nelle P. Smith Missionary Society will resume its meetings Thursday night at 7:30 o'clock in the United Presbyterian Church.

Mrs. W. C. Gould will lead devotions and Mrs. George Fraser will conduct the lesson study.

* * *

Wellsville Personals

Clarence Peters, Mark Manning and Bill Miller, all of Wellsville, returned Tuesday from a vacation at Atlantic City and New York City.

Mrs. Julia Kertesz of Los Angeles is visiting her son-in-law and daughter, Mr. and Mrs. Robert Logan, and family of 516 Broadway. She will return home Friday.

Mrs. Harry Dixon of Philadelphia has returned after a visit with her mother, Mrs. Dan Jones, and her sister, Mrs. Clarence Burns, of Clark Ave.

Mr. and Mrs. Paul Lee and son, Tommy, of Lancaster, and Mr. and Mrs. Bill Boyd of Newark have concluded a visit with Mr. and Mrs. E. L. Ewing, 401½ Fifth St.

Mr. and Mrs. Glenn Pierson and sons, Steve and Chip, of Kent spent the weekend with Mr. and Mrs. George Lowry of Broadway.

Mr. and Mrs. Clifford Fultz and children, La Rue and John, of Clark Ave.; Vonna Furniss of Aten Ave., and John Rodgers of Hammondsville have returned after a two - week vacation at Guilford Lake.

Chester Society
DeMar Miller EV 7-2721

A donation bake sale will be held at a meeting of the Bible Searchers Class of the Methodist Church Thursday night at 8 o'clock at the memorial center. Mrs. J. A. Billman is president.

* * *

Chester Personals

Mrs. Mary Brant of Louisiana Ave. and Miss Mildred Gardner of East Liverpool spent the weekend at Geneva - on - the - Lake.

Mr. and Mrs. Roy Cashdollar and family of George St., and Mr. and Mrs. Roy Collins and family of Indiana Ave. spent the weekend at Lake Milton.

Machinist's Mate Fireman Robert E. Ridinger, stationed on the Corry at Norfolk, Va., spent the weekend with his parents, Mr. and Mrs. E. W. Ridinger, of Adolphus St. He was accompanied by Machinist's Mate Fireman Gerald Benge of Des Moines, also serving on the Corry.

Mr. and Mrs. Elmer Kell and children of Finley Rd. spent the weekend at Saybrook, Ohio.

Mr. and Mrs. Albert Kell of Finley Rd. were weekend visitors at Hartford.

Harlan Dotson, a student at Roberts College, Rochester, N. Y., left Monday for a two - week vacation in Los Angeles after spending the weekend with his parents, Mr. and Mrs. C. L. Dotson, 159 Church St.

Newell Society
Robert Duffy FU 5-4545

A family picnic for the Peacemakers Class of the Nazarene Church will be held Thursday at 6:30 o'clock in the upper pavilion at Thompson Park.

Mrs. Pearl Burnside is president.

Needle Pattern

709

By LAURA WHEELER

Peacock chair - set is crocheted mainly in your favorite pineapple stitch — very simple to do. The graceful design forms a pretty protecton for fine furniture.

Pattern 709: Crochet directions for chair - back, matching armrests. Use fine cotton in white or color.

Send 25 cents in coins for this pattern to the East Liverpool Review, 45 Needlecraft Dept., P. O. Box 161, Old Chelsea Station, New York 11, N. Y. Print plainly your name, address and the pattern number.

House Group To Air Road Accident Causes

DAYTON, Ohio (AP)—A special House subcommittee investigating the causes of highway accidents will hold hearings here Sept. 25 and 26.

Ohio traffic and safety officials are scheduled to appear before the subcommittee headed by Rep. Kenneth Roberts (D-Ala).

Members of the subcommittee include Rep. Paul F. Schenck (R-Ohio).

Keep In Trim

By IDA JEAN KAIN

Weight Increase Need Not Follow Operation

An excessive weight gain following surgery, particularly after a complete hysterectomy, is all too common — so common, it has come to be accepted as natural.

Two letters in the same mail discuss the matter, one lamenting the burdensome poundage, the other triumphantly reporting success in reducing.

"I wonder if you could help us women who have had an hysterectomy. There are several women in our town who have had this operation, and we all keep geeting fatter and fatter. We have formed clubs to try to reduce, but to no avail. Our doctor says it's natural to gain. Most of us never weighed more than 130 to 135 pounds before the operation, and now we have each gained 40 to 50 pounds."

—:—

THE SECOND LETTER was written expressly to offer hope to such overweights.

"I have kept my weight normal for five years even after a complete hysterectomy. So many women just cannot believe this is possible.

"At one time I weighed 212 pounds. I now weigh 147 pounds and I have held this weight for the past five years. Never again will I allow the excess fat to come back on. Tell your overweights that if they really desire to reduce, it can be done. Please send along diets for friends."

It is easy to add poundage following surgery because of the sudden decrease in activity. However, the mistake is in taking the attitude that a gain is unavoidable. The doctor may inadvertently give a pessimistic view so that the convalescent resigns herself to becoming heavy instead of resolutely resisting a gain.

Following surgery, the body's fuel requirements are lowered, and convalescents on the average use only 12½ calories per pound in a 24 hour period. A woman weighing 130 pounds would use no more than 1,300 to 1,400 calories daily.

During the inactive period, meals should be restricted to the basic protective foods: skim milk or buttermilk, 3 glasses; an egg; lean meat, fish or fowl, 4 to 6 ounces; cheese, one ounce or ½ cup cottage cheese; citrus fruit or juice, plus 1 or 2 other fruits; green leafy and yellow vegetables; whole grain cereal and 2 thin slices bread, lightly buttered.

To insure vitamins, this pattern should be reinforced with one Vitamin A, B, C, D concentrate daily.

—:—

TO BANISH the burden of fat after it has accumulated, the same diet rules apply, with calories restricted to 1,000 daily and exercise. A three mile straight-away walk every day will work wonders. Gradually step up the pace to walk at the rate of 3 miles in an hour and a quarter.

As to specific exercises, 15 minutes a day of easy calisthenics with held movements will not only restore tone to the big figure controlling muscles, but will help make the fat in these areas more readily available for use by the dieter.

Send a long, stamped, self - addressed envelope for "Take Your Choice Diet" and illustrated exercise leaflets "Away With Middle Spread" and "Slim Hips In A Hurry." Address your request to Ida Jean Kain, in care of this newspaper. Post card requests can not be answered.

(c) King Features, 1956

How Can I? ? ?

By ANNE ASHLEY

Q. How can I strengthen baby's muscles?

A. Rub the back and legs every night with alcohol. Massage from the feet upwards to the hips. Roll the muscles gently to bring the circulation through the muscles. Rub from the neck down the back to the hips.

Q. How can I tempt birds to come into the yard?

A. Little food baskets made of ground - pipe, or other evergreens, will often tempt birds when other methods have failed.

Q. What is a good cosmetic for the face and hands?

A. One of the best cosmetics known is buttermilk. The milk may be warmed, but should not be boiled.

You don't have to rinse spaghetti, after it is cooked, if you are planning to reheat it with a sauce.

Woman, 70, Spends 3rd Of Life In Jail

NEWARK, N.J. (AP)—A 70-year-old woman, Mrs. Maggie Reilly, was arrested in a large department store on petty larceny charges.

Police said it was Mrs. Reilly's 105th arrest on pickpocket and purse snatching charges since 1908.

She has been arrested in all the principal cities of the United States and Canada and has used 44 aliases, police added.

The septuagenarian has spent a third of her life in jail.

Eibling Assumes School Head Duties

COLUMBUS, Ohio (AP) — Harold H. Eibling, assumed his duties as Columbus' new superintendent of schools as a record number of pupils treked to classes this week.

Eibling addressed the combined city school staff Tuesday and called upon the teachers and administrators to help develop an "American standard of thinking" in line with its standard of living.

Open Till 10:30 P.M.

$150.00 TRADE-IN DISCOUNT ON THIS NEW CROSLEY SHELVADOR REFRIGERATOR

Regular Value $439.95
Trade-in Discount $150.00
You Pay Only $289.95

TAKE 24 MOS. TO PAY

CROSLEY REFRIGERATORS PRICES START AT $169.95

STOP IN AND SEE US NOW!

ADKINS FURNITURE and APPLIANCE
1910 Harvey Ave. East End
DIAL FU 5-0014

DANCE Registration
—Now Open—
Sept. 5—Sept. 8
From 2 P.M. To 6 P.M. Daily

AGNES BULGER DANCE STUDIO
308 MARKET ST.
New Location—Ground Floor

Classes Forming In All Dance Subjects

Phone FU 6-5636 or FU 5-1584

N.A.D.A.A. Approved

NEED A LOAN..

TO HELP MEET A CRISIS?

Going 'round in circles about unpaid bills? Consolidate them with a loan here.

Columbiana County Finance Co.
GEO. STEELE, Mgr.
612 DRESDEN AVE.
—Dial FU 5-4500—

all A's for Little Yankees

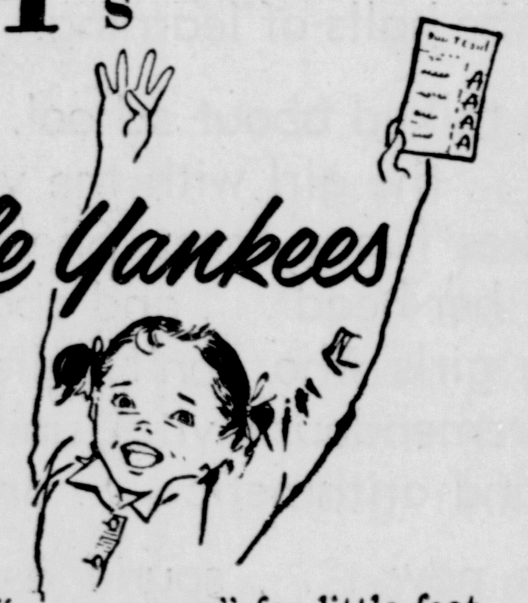

Ample "grow-room" for little feet
Amazing mileage in every pair
All youngster-favored styles
Accurate fitting guaranteed!

Joannette (Alligator)

$5.95 to $7.95
According To Size

Roamer

ALLEN'S
Quality Shoe Store
517 Washington Street

Students ! !

Is your watch keeping time?

Come in to Mortons and have your watch electrically timed on our timing-machine, "The Watch-Master". There will be no charge for this quick and efficient service. Our repair department is equipped to serve you as never before. All watches are repaired in our store and free estimates are given on all repairs.

Mortons BACK to SCHOOL suggestions

Eversharp Ball-Point Pens - - - - - - $1.95
Shaeffer Ball-Point Pens - $2.95 and $3.95
Pen and Pencil Sets - - - - - - - from $8.95
Watches—beautiful watches for High School and College Students 17-Jewels, fully guaranteed, priced as low as $19.95
Speidel Tie Bar and Cuff Link Sets for boys and Girls
Special At ½ Price For Limited Time Only
Key Chains—give your favorite student a silver or gold key chain, made so personal with His or Her name engraved on the disc $3.95 up
Electric Razors—for Him or for Her. In their favorite and very newest shades . . . SCHICK . . . SUNBEAM . . . REMINGTON
One Only—Man's Norelco Razor on Sale at $12.95

WE INVITE NEW CHARGE and BUDGET ACCOUNTS

MORTONS
419 MARKET STREET DIAL FU 5-1840

PENNEY'S
ALWAYS FIRST QUALITY!

You can do BETTER on a budget at Penney's!

BIGGEST SWEATER BUY OF '56

now even better at new low Penney price!

INTERLOCK ORLON® TOWNCRAFT® SLIPOVERS

16 colors!
• light blue • camel
• charcoal gray
• light green • maize
• cranberry • cognac
• peacock • avocado
• charcoal brown
• light gray • navy
• black • tangerine
• dark green • white

Now at Penney's spectacular new low price it's easy to own a wardrobe of Orlons to go with all your important Fall outfits . . . and Penney's has every color you need in sizes small, medium, large, extra large. Knit to Penney's own specifications, you'll enjoy the warmth and comfort of this fine interlock Orlon . . . and its remarkable easy care, too! Your Towncraft rinses quickly, dries without fuss, comes up soft and fluffy . . . with no shrinkage problem!

4.98

Bringing Up A Family

By GARRY C. MEYERS

Homework Study Periods Are Important

There is a strong inclination in children of the upper grades and high school to fool around a great deal during the first few days of the term.

When the student must purchase textbooks or certain equipment, he may put off doing so for a long while. He may be slow in doing homework or not bring home the necessary books. If you ask him about these matters, he may say he has no homework or forgot his books.

It is very important for parents to check up and be strict on these matters. If they have doubts, then they should go to school to get the facts.

—:—

USUALLY, his pattern of study will be set during the first few days of school. If he knows he can slide by without anyone to urge him along, he may have a lazy year ahead.

If your child constantly says he has no homework, require him to do some serious reading for an hour or so each evening so that he will cultivate the habit of some regular mental application. To make this effective, you may have to be home each evening for a while.

You might help him find books on subjects that appeal to him—the local library will aid you. Sometimes you might take turns with him in reading aloud.

A child of 12 or 14 who does not read very well, would profit from reading aloud to you for half an hour a day. As a rule, let him choose the book to be read. Many a child who can read for meaning but reads rather slowly and laboriously needs more reading.

Reading aloud to his parents half an hour a day, whether he likes it or not, could be a profitable experience. Such practice at this age is especially desirable since he may rarely have a chance to read aloud at school.

During the first days of school, limit his time for TV or for being out. It is very important for him to have a regular time for homework and do it promptly.

—:—

AS A RULE, evenings out should be limited to the weekend. Even so, one of these three nights should be selected for home study. As any teacher in the upper grades or high school knows, students are poorly prepared for classwork on Mondays.

My bulletin, "Tips for Students," may be had by sending a self-addressed, stamped envelope to me in care of this newspaper.

(c) King Features, 1956

Proceedings of the Courts

Common Pleas

NEW CASES

Denzil Conger, Route 20, East Liverpool, vs. William B. and Gladys L. Powell, Columbiana; action for specific performance of contract for sale of real estate and other relief.

In Re: First Assembly of God, East Liverpool; petition for authority to mortgage property for $4,700 to pay off existing mortgage.

Albert Crisone, Youngstown, vs. Grady Odom and Ruth Odom, Salem R. D. 2; action for $397.51 claimed due on loan.

In Re: Assembly of God Tabernacle, Salem; authority to sell real estate on Salem - Canfield Rd. not used for church purposes.

NEW ENTRIES

Flossie Mae Call vs. Walter E. Call; defendant found in contempt but will not be punished if payments are made as scheduled.

Phyren Adams vs. Louis H. Adams; plaintiff awarded temporary exclusive possession of residence; defendant enjoined from annoying plaintiff or disposing of any of their joint or separate property.

GETS HEAD START. Wearing the uniform of the Pilot Reserve Students at College Park, Md., Edele W. Lambrides models the new dress hat that will be used by the "reserves." For the first time since 1916 women are being allowed to compete for Air Force commissions under R.O.T.C. and feminine juniors will be interviewed for informal enrollment until Sept. 24.

Elderly Man's Statement Is Misinterpreted

BALTIMORE (AP) — "Going to be 95 today," said elderly Walter Caruth Brown to one of his neighbors on John Street.

The neighbors, who didn't think the good gentleman looked quite 95, neverthless prepared for the occasion in good-neighborly fashion. Someone baked a birthday cake, a "happy birthday" chorus was readied and a small girl was dispatched bearing the first gift — a hand-painted ash tray.

She returned to report that Mr. Brown said he appreciated the sentiment, but this wasn't his birthday. When the 87-year-old man said "going to be 95" he was talking about the weather.

Chester Kiwanians Plan Pancake Supper

Plans for the annual Chester Kiwanis pancake dinner were outlined at a meeting of the club Tuesday night at the City Hall auditorium.

Alvin Fineman and Dean Bryan were named co - chairmen of the supper to be held Nov. 7-8 at the City Hall. It is under the supervision of past presidents.

Atty. James Jordan, Roy Cashdollar and Wesley Hobbs were named delegates to the state convention Sept. 16-18 at Bluefield.

Alvin Fineman announced a membership and attendance contest will be held next week through Thanksgiving. Two teams will be selected, with the loser purchasing dinners for the winning team.

William Gist of Wellsburg, Kiwanis district lieutenant governor, scheduled to speak, did not attend.

Tavern Penalized

LISBON — The State Liquor Control Board advised Mayor Wilbur Warren today it handed a 14-day suspension to Dan's Tavern at 113 N. Market St., but imposition of the penalty was withheld pending good behavior of the permit holder, Dan Guappone. He was cited before the liquor board after pleading guilty to selling intoxicants to a 16-year-old Lisbon youth.

Timely Purchase

LINCOLN, Neb. (AP) — When University of Nebraska Football Coach Pete Elliott purchased auto insurance recently from former All-America football player Bob Reynolds, it proved a timely transaction. The same day, Elliott's car was struck by a passing vehicle as it stood parked in front of Elliott's home.

School Budgets In West Virginia Hit $98 Million

CHARLESTON (AP) — School budgets in West Virginia for the school year just starting totaled $98,435,200, said William K. Hamilton, auditor of county school budgets.

That figure, he explained, is slightly more than 10 million dollars over last year's budgets for West Virginia's 55 county school budgets.

As usual, state aid provided the largest single share of the money —57¼ per cent, or $56,334,047. Local receipts accounted for the next largest share, 32.6 per cent—$32,117.698.

Hamilton said that there were increases in most budget items, but that only three of them took up a larger percentage. They were instruction, fixed charges such as insurance, rent, Social Security and pensions, and the building program from state funds.

Instruction expenses were paid for by an increase in state aid of $6,349,665 for increased teachers' salaries.

Fixed charges went up partially because of Social Security payments.

The buildings program money, which the Legislature revived, was a 10 million dollar program set up in 1949. It had expired but four counties had not qualified at that time.

Under the revived program, Gilmore County received $17,329; Lewis, $62,545, and Tucker, $46,211. Ritchie County still did not qualify for $45,444.

The largest expense the school boards will have, Hamilton said, is for instruction. That accounts for nearly 64 per cent of spending, a total of $62,942,227.

Just So Much

SOUTH BEND, Ind. (AP) — Mrs. Leona Kendall of Mishawaka told police she couldn't see why a thief who broke into her parked car took only $22.65 of the $200 she had hidden in a can. The rest of the money was scattered on the front seat.

City Co-Operation Pledged In Stores Sales Promotion

The city administration will co-operate "in every way possible" with an "Old Fashioned Bargain Days" sale scheduled Oct. 25-27 by the East Liverpool Merchants Association, Safety-Service Director William C. Heasley told the group's Board of Directors Tuesday at a meeting in the Chamber of Commerce offices.

A report on the big new sales promotion, which will feature costumes and displays from the turn of the century, was given by Arthur Kaplan, co-chairman. Kaplan called a meeting of all committee chairmen for this afternoon at 1 at the Travelers Hotel.

Members agreed to co-operate with the Columbiana County Election Board in its drive to register unqualified voters by inserting small reminders in their newspaper advertisements, urging electors to qualify before the deadline Sept. 26.

In a similar move, members agreed to promote the school safety program, designed to safeguard youngsters crossing streets on their way to and from classes.

The merchants were asked to display American flags on sidewalk standards Tuesday, Sept. 18, in connection with the Northeastern Ohio District meeting of the Daughters of the American Revolution, which will be held in East Liverpool.

E. R. Chandler, secretary, was asked to mail reminders to all members.

A new emblem that will be used by all member stores in their windows and in their advertising was displayed. In blue on a white background, the emblem shows a shield with the letters ELMA and the motto: "Buy With Confidence." Decals about 6 inches across will be used to display the emblem on the doors of member stores.

A special meeting was scheduled for next Monday morning to discuss proposed revisions in the constitution regarding representation and voting at board meetings.

Chandler submitted a report for the Christmas activities committee.

Milk Test Course Set

LISBON — A milk testing supervisor's short course will be given at Ohio State University Sept. 17-29, Floyd Lower, county agricultural extension agent, said today. Interested persons should contact the agricultural service office for information.

QUICKIE MEATS

HIGHEST QUALITY LOWEST PRICE

127 EAST SIXTH STREET 127

Special Thursday Only!

SUGAR

5 lb. bag 39c

Your Bills $400
Payments . . . . . . $ 45

Get $500 here now. Pay all bills. Then repay your loan, only $27.13 a month. (2-year plan.) Or repay sooner and save money, anytime you wish. Try a handy square-up loan to give yourself a break. It's a big help.

LOANS SUBJECT TO OUR PROMPT APPROVAL

THE CITY LOAN

519 Washington FU 5-0605

401 Main St. Wellsville

first choice of

MEN OF ACTION!

THE AUTHENTIC TRENCH COAT BY

Alligator

$19.75

All the swaggering sweep of generous flare, full belt, epaulets, shoulder patch, cape back . . . with the roomy, double-breasted protection of fine super water repellent fabric. Come in . . . see this coat you'll wear proudly, rain, wind, chill!

Other Alligator coats $8.50 TO $40.75

ROBINS and SANT

OPEN THURS. TILL 8:30 P.M.

FIFTH & MARKET

DIAL FU 5-8740

Rootin' around....by BEAVER

"WELL, NOW, DON'T YOU THINK IT'S TIME WE CALLED THE LOCAL ROTO-ROOTER SERVICEMAN?"

You'll get prompt, courteous service when you call your local ROTO-ROOTER serviceman. With his electric ROTO-ROOTER machine he'll quickly clean that clogged sewer or drain . . . remove even the most stubborn stoppage. Call today.

Roto-Rooter

SEWER SERVICE

DIAL FU 6-6690 or FU 6-5417

P. O. BOX 111

PLEASE,

don't hurt my little girl!

TODAY, my daughter, who is seven years old, started to school as usual. She wore a dark blue dress with a white collar. She had on black shoes and wore blue gloves. Her cocker spaniel, whose name is "Scoot", sat on the front porch and whined his canine belief in the folly of education as she waved "goodbye" and started off to the halls of learning.

Last night we talked about school. She told me about the girl who sits in front of her . . . the girl with the yellow curls . . . and the girl across the aisle who makes funny faces. She told me about her teacher, who has eyes in the back of her head . . . and about the trees in the school yard . . . and about the big girls who don't believe in Santa Claus. We talked about other things, tremendously vital, unimportant things; then we studied spelling, reading and arithmetic . . . and then to bed.

She's upstairs now . . . sound asleep, with "Princess" (that's her doll) cuddled in her right arm. You folks wouldn't hurt her would you? You see, I'm her Mother. When her doll is broken or her finger cut, or her head gets bumped, I can fix it . . . But when she starts to school, when she walks across the street, then she's in your hands.

She's a sweet little girl and we're proud of her. She can run like a deer and darts about like a chipmunk. She likes to swim and hike with her Daddy, on Sunday afternoons. But we can't be with her all the time . . . So please help us look out for her. Please drive carefully, please drive slowly past the schools and intersections . . . and please remember that children do run from behind parked cars.

PLEASE DON'T HURT OUR LITTLE GIRL!

Golden Star Dairy

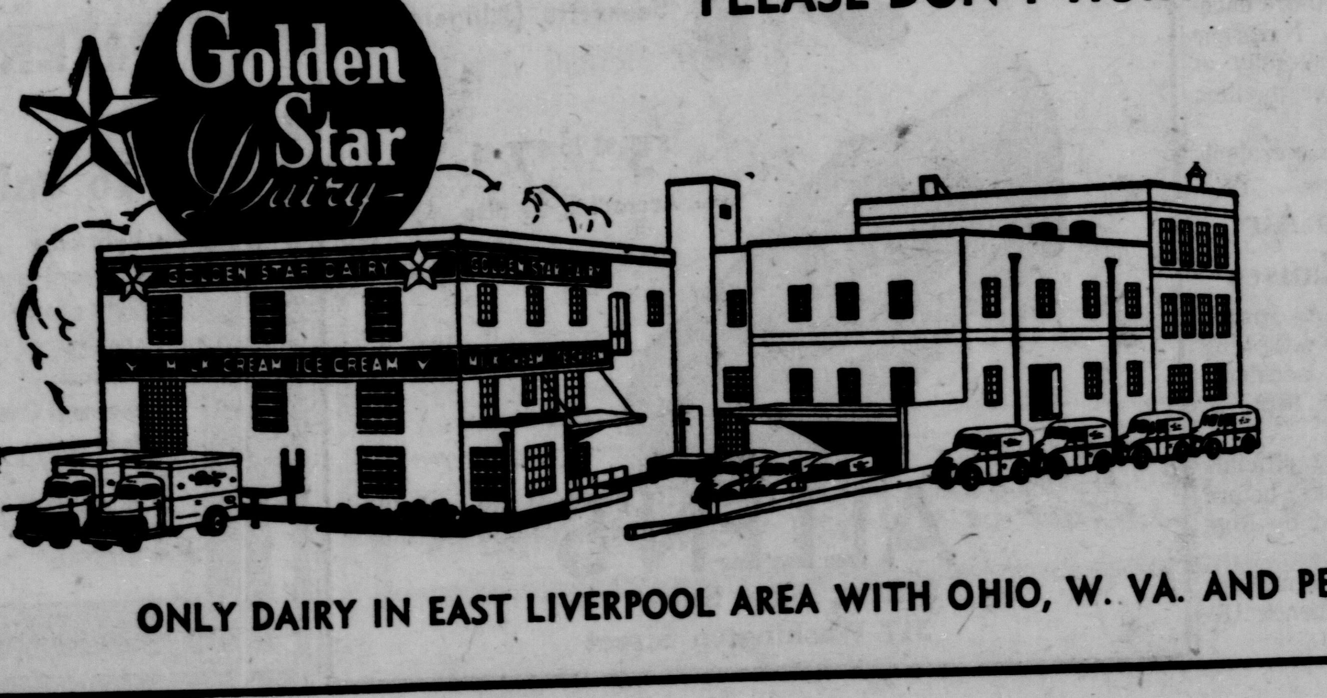

If Only One Accident Is Averted, We Shall Feel Well Repaid For Our Effort Here.

—John Elferd, Pres.

ONLY DAIRY IN EAST LIVERPOOL AREA WITH OHIO, W. VA. AND PENNA. GRADE "A" RATINGS

RESTONIC

MATTRESS

WERE $59.50

SPECIAL SALE

NOW $39.88

★ NO BUTTONS
★ FIRM SUPPORT

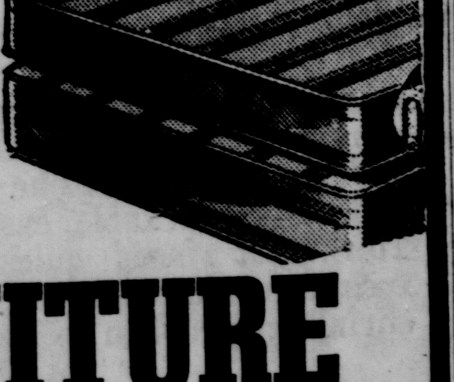

PUTT'S FURNITURE

Dial FU 6-6950

1575 Penna. Ave.

OPEN DAILY 9 TO 8 EXCEPT MONDAY TILL 5 P. M. — WE GIVE S & H GREEN STAMPS

Bringing Up A Family

By GARRY C. MEYERS

Homework Study Periods Are Important

There is a strong inclination in children of the upper grades and high school to fool around a great deal during the first few days of the term.

When the student must purchase textbooks or certain equipment, he may put off doing so for a long while. He may be slow in doing homework or not bring home the necessary books. If you ask him about these matters, he may say he has no homework or forgot his books.

It is very important for parents to check up and be strict on these matters. If they have doubts, then they should go to school to get the facts.

—:—

USUALLY, his pattern of study will be set during the first few days of school. If he knows he can slide by without anyone to urge him along, he may have a lazy year ahead.

If your child constantly says he has no homework, require him to do some serious reading for an hour or so each evening so that he will cultivate the habit of some regular mental application. To make this effective, you may have to be home each evening for a while.

You might help him find books on subjects that appeal to him—the local library will aid you. Sometimes you might take turns with him in reading aloud.

A child of 12 or 14 who does not read very well, would profit from reading aloud to you for half an hour a day. As a rule, let him choose the book to be read. Many a child who can read for meaning but reads rather slowly and laboriously needs more reading.

Reading aloud to his parents half an hour a day, whether he likes it or not, could be a profitable experience. Such practice at this age is especially desirable since he may rarely have a chance to read aloud at school.

During the first days of school, limit his time for TV or for being out. It is very important for him to have a regular time for homework and do it promptly.

—:—

AS A RULE, evenings out should be limited to the weekend. Even so, one of these three nights should be selected for home study. As any teacher in the upper grades or high school knows, students are poorly prepared for classwork on Mondays.

My bulletin, "Tips for Students," may be had by sending a self-addressed, stamped envelope to me in care of this newspaper.

(c) King Features, 1956

Proceedings of the Courts

Common Pleas

NEW CASES

Denzil Conger, Route 20, East Liverpool, vs. William B. and Gladys L. Powell, Columbiana; action for specific performance of contract for sale of real estate and other relief.

In Re: First Assembly of God, East Liverpool; petition for authority to mortgage property for $4,700 to pay off existing mortgage.

Albert Crisone, Youngstown, vs. Grady Odom and Ruth Odom, Salem R. D. 2; action for $397.51 claimed due on loan.

In Re: Assembly of God Tabernacle, Salem; authority to sell real estate on Salem - Canfield Rd. not used for church purposes.

NEW ENTRIES

Flossie Mae Call vs. Walter E. Call; defendant found in contempt but will not be punished if payments are made as scheduled.

Phyren Adams vs. Louis H. Adams; plaintiff awarded temporary exclusive possession of residence; defendant enjoined from annoying plaintiff or disposing of any of their joint or separate property.

GETS HEAD START. Wearing the uniform of the Pilot Reserve Students at College Park, Md., Edele W. Lambrides models the new dress hat that will be used by the "reserves." For the first time since 1916 women are being allowed to compete for Air Force commissions under R.O.T.C. and feminine juniors will be interviewed for informal enrollment until Sept. 24.

City Co-Operation Pledged In Stores Sales Promotion

The city administration will co-operate "in every way possible" with an "Old Fashioned Bargain Days" sale scheduled Oct. 25-27 by the East Liverpool Merchants Association, Safety-Service Director William C. Heasley told the group's Board of Directors Tuesday at a meeting in the Chamber of Commerce offices.

A report on the big new sales promotion, which will feature costumes and displays from the turn of the century, was given by Arthur Kaplan, co-chairman. Kaplan called a meeting of all committee chairmen for this afternoon at 1 at the Travelers Hotel.

Members agreed to co-operate with the Columbiana County Election Board in its drive to register unqualified voters by inserting small reminders in their newspaper advertisements, urging electors to qualify before the deadline Sept. 26.

In a similar move, members agreed to promote the school safety program, designed to safeguard youngsters crossing streets on their way to and from classes.

The merchants were asked to display American flags on sidewalk standards Tuesday, Sept. 18, in connection with the Northeastern Ohio District meeting of the Daughters of the American Revolution, which will be held in East Liverpool.

E. R. Chandler, secretary, was asked to mail reminders to all members.

A new emblem that will be used by all member stores in their windows and in their advertising was displayed. In blue on a white background, the emblem shows a shield with the letters ELMA and the motto: "Buy With Confidence." Decals about 6 inches across will be used to display the emblem on the doors of member stores.

A special meeting was scheduled for next Monday morning to discuss proposed revisions in the constitution regarding representation and voting at board meetings.

Chandler submitted a report for the Christmas activities committee.

Milk Test Course Set

LISBON — A milk testing supervisor's short course will be given at Ohio State University Sept. 17-29, Floyd Lower, county agricultural extension agent, said today. Interested persons should contact the agricultural service office for information.

QUICKIE MEATS
HIGHEST IN QUALITY ... LOWEST IN PRICE
127 EAST SIXTH STREET 127
Special Thursday Only!
SUGAR
5 lb. bag 39c

Your Bills $400
Payments ...... $ 45
Get $500 here now. Pay all bills. Then repay your loan, only $27.13 a month. (2-year plan.) Or repay sooner and save money, anytime you wish. Try a handy square-up loan to give yourself a break. It's a big help.
LOANS SUBJECT TO OUR PROMPT APPROVAL
THE CITY LOAN
519 Washington FU 5-0605
401 Main St. Wellsville

School Budgets In West Virginia Hit $98 Million

CHARLESTON (AP) — School budgets in West Virginia for the school year just starting totaled $98,435,200, said William K. Hamilton, auditor of county school budgets.

That figure, he explained, is slightly more than 10 million dollars over last year's budgets for West Virginia's 55 county school budgets.

As usual, state aid provided the largest single share of the money —57¼ per cent, or $56,334,047. Local receipts accounted for the next largest share, 32.6 per cent—$32,117,698.

Hamilton said that there were increases in most budget items, but that only three of them took up a larger percentage. They were instruction, fixed charges such as insurance, rent, Social Security and pensions, and the building program from state funds.

Instruction expenses were paid for by an increase in state aid of $6,349,665 for increased teachers' salaries.

Fixed charges went up partially because of Social Security payments.

The buildings program money, which the Legislature revived, was a 10 million dollar program set up in 1949. It had expired but four counties had not qualified at that time.

Under the revived program, Gilmore County received $17,329; Lewis, $62,545, and Tucker, $46,211. Ritchie County still did not qualify for $45,444.

The largest expense the school boards will have, Hamilton said, is for instruction. That accounts for nearly 64 per cent of spending, a total of $62,942,227.

Elderly Man's Statement Is Misinterpreted

BALTIMORE (AP) — "Going to be 95 today," said elderly Walter Caruth Brown to one of his neighbors on John Street.

The neighbors, who didn't think the good gentleman looked quite 95, neverthless prepared for the occasion in good-neighborly fashion. Someone baked a birthday cake, a "happy birthday" chorus was readied and a small girl was dispatched bearing the first gift — a hand-painted ash tray.

She returned to report that Mr. Brown said he appreciated the sentiment, but this wasn't his birthday. When the 87-year-old man said "going to be 95" he was talking about the weather.

Chester Kiwanians Plan Pancake Supper

Plans for the annual Chester Kiwanis pancake dinner were outlined at a meeting of the club Tuesday night at the City Hall auditorium.

Alvin Fineman and Dean Bryan were named co-chairmen of the supper to be held Nov. 7-8 at the City Hall. It is under the supervision of past presidents.

Atty. James Jordan, Roy Cashdollar and Wesley Hobbs were named delegates to the state convention Sept. 16-18 at Bluefield.

Alvin Fineman announced a membership and attendance contest will be held next week through Thanksgiving. Two teams will be selected, with the loser purchasing dinners for the winning team.

William Gist of Wellsburg, Kiwanis district lieutenant governor, scheduled to speak, did not attend.

Tavern Penalized

LISBON — The State Liquor Control Board advised Mayor Wilbur Warren today it handed a 14-day suspension to Dan's Tavern at 113 N. Market St., but imposition of the penalty was withheld pending good behavior of the permit holder, Dan Guappone. He was cited before the liquor board after pleading guilty to selling intoxicants to a 16-year-old Lisbon youth.

Timely Purchase

LINCOLN, Neb. (AP) — When University of Nebraska Football Coach Pete Elliott purchased auto insurance recently from former All-America football player Bob Reynolds, it proved a timely transaction. The same day, Elliott's car was struck by a passing vehicle as it stood parked in front of Elliott's home.

Just So Much

SOUTH BEND, Ind. (AP) — Mrs. Leona Kendall of Mishawaka told police she couldn't see why a thief who broke into her parked car took only $22.65 of the $200 she had hidden in a can. The rest of the money was scattered on the front seat.

first choice of
MEN OF ACTION!

THE AUTHENTIC TRENCH COAT BY
Alligator
$19.75
All the swaggering sweep of generous flare, full belt, epaulets, shoulder patch, cape back . . . with the roomy, double-breasted protection of fine super water repellent fabric. Come in . . . see this coat you'll wear proudly, rain, wind, chill!
Other Alligator coats $8.50 TO $40.75
ROBINS and SANT
OPEN THURS. TILL 8:30 P.M.
FIFTH & MARKET
DIAL FU 5-8740

Rootin' around .... by BEAVER

"WELL, NOW, DON'T YOU THINK IT'S TIME WE CALLED THE LOCAL ROTO-ROOTER SERVICEMAN?"
You'll get prompt, courteous service when you call your local ROTO-ROOTER serviceman. With his electric ROTO-ROOTER machine he'll quickly clean that clogged sewer or drain . . . remove even the most stubborn stoppage. Call today.
Roto-Rooter
SEWER SERVICE
DIAL FU 6-6690 or FU 6-5417
P. O. BOX 111

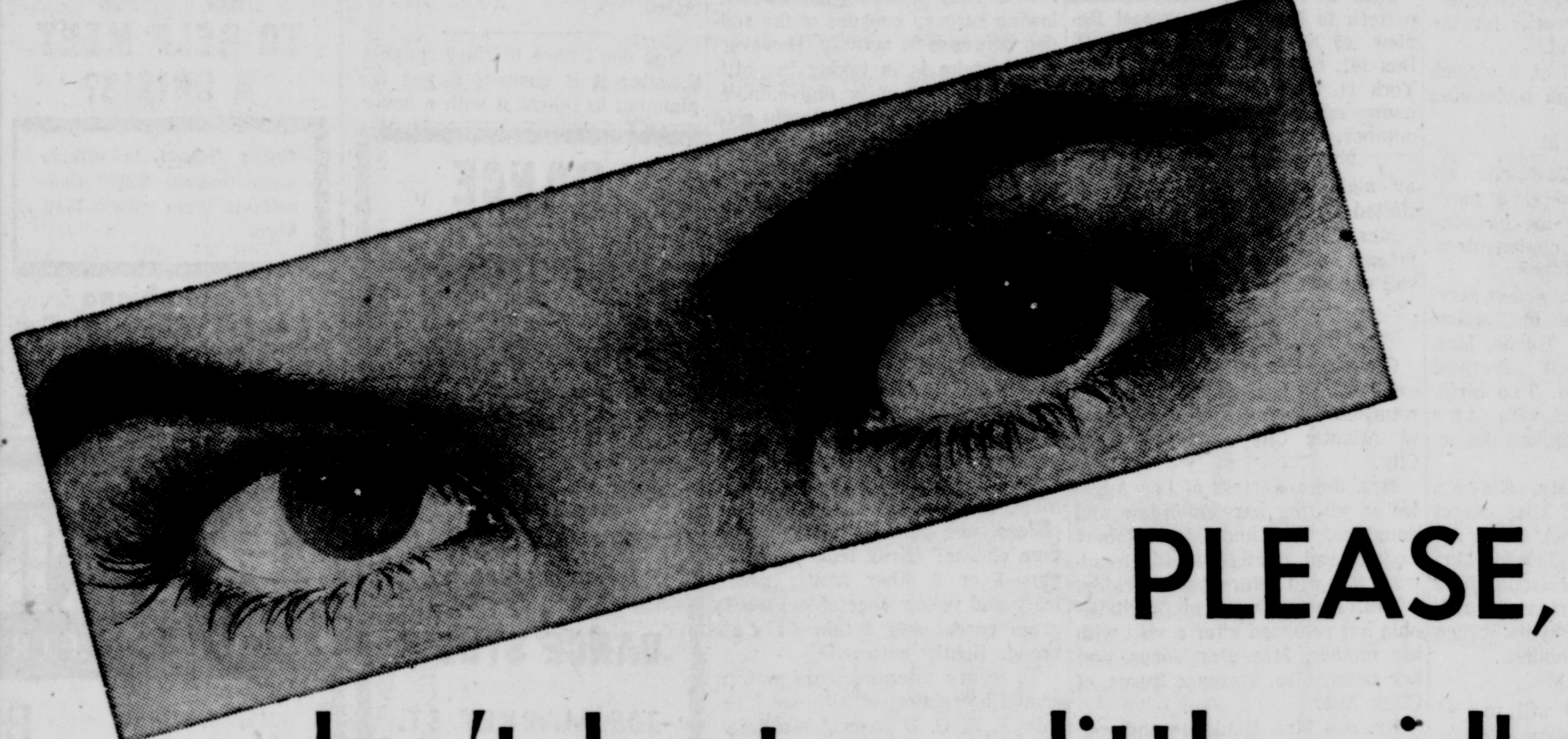
PLEASE,
don't hurt my little girl!

TODAY, my daughter, who is seven years old, started to school as usual. She wore a dark blue dress with a white collar. She had on black shoes and wore blue gloves. Her cocker spaniel, whose name is "Scoot", sat on the front porch and whined his canine belief in the folly of education as she waved "goodbye" and started off to the halls of learning.
Last night we talked about school. She told me about the girl who sits in front of her . . . the girl with the yellow curls . . . and the girl across the aisle who makes funny faces. She told me about her teacher, who has eyes in the back of her head . . . and about the trees in the school yard . . . and about the big girls who don't believe in Santa Claus. We talked about other things, tremendously vital, unimportant things; then we studied spelling, reading and arithmetic . . . and then to bed.
She's upstairs now . . . sound asleep, with "Princess" (that's her doll) cuddled in her right arm. You folks wouldn't hurt her would you? You see, I'm her Mother. When her doll is broken or her finger cut, or her head gets bumped, I can fix it . . . But when she starts to school, when she walks across the street, then she's in your hands.
She's a sweet little girl and we're proud of her. She can run like a deer and darts about like a chipmunk. She likes to swim and hike with her Daddy, on Sunday afternoons. But we can't be with her all the time . . . So please help us look out for her. Please drive carefully, please drive slowly past the schools and intersections . . . and please remember that children do run from behind parked cars.
PLEASE DON'T HURT OUR LITTLE GIRL!
Golden Star Dairy

If Only One Accident Is Averted, We Shall Feel Well Repaid For Our Effort Here.
—John Elferd, Pres.
ONLY DAIRY IN EAST LIVERPOOL AREA WITH OHIO, W. VA. AND PENNA. GRADE "A" RATINGS

RESTONIC
MATTRESS
WERE $59.50
SPECIAL SALE
NOW $39.88
★ NO BUTTONS
★ FIRM SUPPORT

PUTT'S FURNITURE
1575 Penna. Ave. Dial FU 6-6950
OPEN DAILY 9 TO 8 EXCEPT MONDAY TILL 5 P. M. — WE GIVE S & H GREEN STAMPS

Council Told Of New Speed Control Law

Revisions Ordered For Ordinances At Wellsville Meeting

Revision of ordinances governing vehicle speeds within the city was ordered by Wellsville Council Tuesday night after Police Chief John Hephner advised that a new state law effective Oct. 1 abolishes previous limits set on state routes.

Council also requested legislation for one-side parking on Broadway between 4th and 5th Sts.

Chief Hephner said the new law sets the speed limit at 60 miles an hour. The only exception is the 20-mile limit in school zones, he said. He warned the city must revise its present ordinance and submit it to the State Highway Department for approval.

Chief Hephner said if this is not done, cars may travel at the new speed in outlying districts, and on such streets as Wells Ave. and at the lower end of town.

Council ordered the legislation for one-side parking after it was reported several residents on the street had requested it as a safety measure.

This will do away with a bottle neck for traffic. There is already one-side parking on Broadway from 3rd to 4th Sts. No parking will be allowed on the river side of the street.

In other business, Councilmen Kenneth Bell and Ancel Moore were reappointed to the firemen and police pension boards for another year.

The city and Safety - Service Director William Robinson were thanked for co-operation in the repair of a water main to the Champion Works of the McLain Fire Brick Co. Edgar Platt, works manager, extended the appreciation in a letter.

Mayor William J. Shoub's report for August showed $1,990.45 collected in fines and fees — one of the largest such amounts since he has been in office, he said.

The Pennsylvania Railroad reported in a letter to Council that both the 18th St. and Silver Switch crossings will be repaired. Charles Stewart, clerk, remarked that work is under way on the 18th St. crossing.

The Highway Department said in a letter that it did not know of the delay on the installation of crossing lights at Silver Switch and would check into the matter.

Clarence Hoskinson, 912 Apian Way, asked for removal of a large tree at the corner of his lot. Hoskinson said in a letter it is on city property and is interfering with his water line. He said he fears it might topple in a storm and strike his house.

Robinson said he is not sure if the tree is on city property. If the city pays half of the cost of removal, it might set a precedent and others will want trees removed. The matter was referred to the street and light committee for further study.

George Grafton, 460 14th St., recommended in a letter that additional men be employed to care for Spring Hill Cemetery. Robinson said that limbs and trees had blown down during recent storms and that the grass is growing extremely fast due to wet weather.

Councilman Dominic Dash asked if water couldn't be piped to St. Elizabeth's Catholic Cemetery nearby. Robinson said it would have to be metered to defray the cost of installation and maintenance.

Councilman Dash, street and light committee chairman, reported a tree hangs over Broadway between 4th and 5th Sts. He said a traffic light, blinker light or four-way stop sign is needed at 11th and Commerce Sts. He also asked a double yellow line be painted between 17th and Commerce Sts. and 17th and Clark Ave. to protect school children.

His reports were referred to the street and light committee and Robinson was authorized to paint the yellow lines.

Councilmen Robert Taggart and Allen Baldwin were absent.

The Rev. William Lawler of the Immaculate Conception Catholic Church gave the invocation.

ZOO'S PHOEBE IS NO LADY. Keeper William Southrada of the Bronx Zoo, New York, had a brush with probable injury when Phoebe 11, a new female hippopotamus, charged him (top) as he was persuading her into the pool to meet "Peter," the male hippo who lost his mate in July. In bottom photo, Phoebe meets Peter in the pool. It is "alone at last" and what looks like the beginning of a beautiful friendship.

Firm To Begin Standpipe Job

Fremont Concern Moves In Equipment

The contracting firm of Continental-Fremont, Inc., of Fremont, Ohio, moved in equipment Tuesday to start on a $3,155 repair and repainting of Standpipe No. 2 on Henry Ave., expected to require 10 days.

The firm will clean and scale both the interior and exterior of the 165,000-gallon water tank, repaint it and repair the roof. The job includes welding an estimated 300 feet of seams and 2,500 rivet heads and repair of 500 pits.

Continental-Fremont was awarded the contract Aug. 20 by the Board of Public Utilities, which administers the water system. Its offer was the lowest of five submitted to the board Aug. 15. They ranged upward to $4,533.

While the big tank is drained for the maintenance work, water for the Maplewood, North Side and Pleasant Heights areas will be provided by Standpipe No. 1, which is the same size, Supt. Frank K. Robinson said. He said he expects no shortage.

The completed cost of the contract will depend on the variation above or below the base quantities of work listed in Continental-Fremont's bid. It offered to clean and paint the tank for $535, with $2.90 a lineal foot for welding, 60 cents each for welding rivets and 60 cents for repair of each pit.

Band Mothers To Buy School Camera Lens

The purchase of a close-up lens for the Chester High School movie camera for $155 was authorized at a meeting of the Purple and Gold Band Mothers Tuesday night at the school.

Plans were made for a rummage sale Dec. 3-8 in East Liverpool and for a sale of fruit cakes during Thanksgiving and Christmas seasons.

A lunch stand will be sponsored by the group at the first Chester home football game Sept. 15 with Powhattan.

Mrs. Dale Hoyt reported on a merchandise club formed by the group to raise funds for various projects. Reports of the band camp held last month were given by Mrs. Robert Burch, president, Mrs. Charles Driehorst, Mrs. William Boyd and John Clovis, director.

The group will meet Oct. 1.

Urges City Income Tax

RAVENNA, Ohio (AP) — Mayor David E. Greene Tuesday urged a 1 per cent city income tax to help cure Ravenna's financial ailments. Among other things, he said, the police department is operating at 50 per cent of efficiency.

'Big 3's' Auto Output Under 1955

DETROIT (UP)—The auto industry's "Big Three" of General Motors, Ford and Chrysler built 3,908,531 passenger cars in this year's first eight months, compared with 5,263,272 in the same 1955 period.

The figures, announced by the several companies today, showed GM produced 2,205,972 units; Ford 1,102,097 and Chrysler 600,462. In the like 1955 period GM accounted for 2,809,013; Ford 1,496,943 and Chrysler 957,316 cars.

A 1,000-mile fence was built all the way across the Australian continent in 1907 to keep rabbits from invading western Australia.

Actress-Model, 18, Sues For $100,000

LOS ANGELES (AP) — Actress-model Susan Harrison, 18, wants $100,000 damages for the time she fell 10 feet out of focus.

She said she was posing for Glamour Photos Aug. 20 on a roof patio at the apartment of producer-writer Rick Strauss when she fell through a trapdoor and broke her back.

The trapdoor had been covered with a straw mat, she said. Named defendants in the suit she filed in Superior Court Tuesday were Strauss, photographer Peter Basch and Mrs. Charlotte Auerbach, owner of the building.

Faces 2 Charges

CLEVELAND (AP) — Robert E. Fryer, 31, of Cleveland, has been charged with manslaughter and hit-skip driving in the death of a child Monday. Police said his car struck and killed 3-year-old Gerald Davis in Gordon Park.

★ JUST GOOD FOOD ★
A Home Away From Home
McGeehan's
1025 Main St., Wellsville, O.

BRUCE
ASPHALT TILE WAX or CLEANER
Quart Can
$1.09
Sparkle SUPER MARKETS
Dresden Ave. Extension
¼ Mile West on Route 30-7
In East Liverpool, Ohio

DON'T BE SHOCKED!
When disabled by an accident—and this can happen anytime—don't be shocked by the resulting medical bills. Be ready for them with an Ætna Accident policy which will help pay those bills and give you a weekly income besides.
FRANCIS P. WHITE AGENCY
—OWNERS—
DORIS L. COLEMAN
GEORGE H. WHITE
DIAL FU 5-7565
114 WEST 6th ST.

HOFFRICHTER'S
111 W. 5th Street
PRESENTS
"DOUBLE ATTRACTION"
17.98

Fashion wise together or ready to lead separate lives. All wool jersey sleeveless sheath dress. More details in self-belt, novelty buckle, lined seat, and escorted by a matching jersey cardigan jacket. Colors—Camel or black. Sizes 7-15.
Serving Your Fashion Needs Since 1916

BACK TO SCHOOL SPECIAL
AND WE WILL GIVE YOU $20.00 FOR YOUR OLD WATCH
regardless of age, make or condition
ON A NEW BULOVA, GRUEN, ELGIN or BENRUS

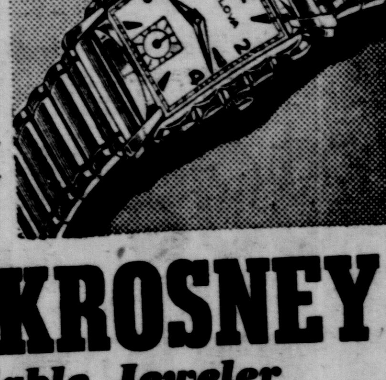

Select from Men and Women's styles in nationally famous makes.
HAROLD KROSNEY
Your Dependable Jeweler
117 E. 6th St. FU 6-4434
ACROSS FROM ISALY'S

BLOOR'S Pharmacy PRESCRIPTION CHEMISTS
3 CONVENIENTLY LOCATED STORES
104 E. FIFTH ST. DIAL FU 5-0825
1010 PENNA. AVE. DIAL FU 5-0312
901 MAIN ST., WELLSVILLE DIAL LE 2-1506

Step this Way, Please for QUALITY SERVICE...ECONOMY
Copr. Advertisers Exchange Inc. 1956

Competitive prices on all your drug store needs PLUS the personal service of courteous clerks! That's what makes shopping at BLOOR'S so pleasant . . . so satisfying . . . so economical. Whenever you need anything a modern drug store should carry for health and grooming, comfort and convenience—step this way, please, for Quality . . . Service and Economy!

JOHNSON'S BABY SHAMPOO Won't burn eyes 59c
1c SALE 2 LARGE TUBES IPANA 66c
Get a pair for the price of one $1.10 PERMASTICK TUSSY LIPSTICKS 2 FOR $1.10
B. F. GOODRICH WATER BOTTLE New, easy-to-fill, anti-splash funnel. 2.50
51 GAUGE 15 DENIER REG. $1.29 NYLON HOSE GUARANTEED FIRST QUALITY NOW 97c PR.
Special BLOOR'S HOME MADE STRAWBERRY "ICED" CREAM qt. 60c
Beautiful Hair BRECK SHAMPOOS For Dry Hair, Oily Hair, Normal Hair 60c
LEATHER TRAVEL KITS PRICED FROM $3.95 up
ONE DAY SPECIAL—FOR BACK-TO-SCHOOL THURS. ONLY ALL PARKER PENS 50% OFF
1/2 PRICE SALE Etiquet CREAM DEODORANT 98c Size 49c
RETRACTABLE BALL POINT PENS WITH CLICKER TOP ASST. COLORS 19c
RED CROSS STERILE ABSORBENT 49c 2.7 Oz. No connection whatever with American National Red Cross.
BROWNIE BULL'S-EYE $18.60 Complete
FLASHLIGHT Throws Beam Over 400 Ft. With Batteries 73c
HAIR DRYER Cold or Hot Air Flow $6.95 Up
Double Kay World's Finest Salted NUTS DELUXE CASHEWS ½ lb. 75c

-HOME PERMANENTS-

CHILDREN		LADIES'	
TONETTE	$1.50	TONI	$2.00
LILT PARTY CURL	$1.50	BOBBI	$1.50
PROM	$1.50	PIN-IT	$1.50
QUICK	$1.50	LILT	$2.00

Dentures Are Always Comfortable With Earles Denture Spray
This Newly Perfected Spray is healing as well as soothing. It has been especially designed for the relief of sore spots and irritations caused by false teeth, partial plates, etc.
This quick acting spray toughens soft, flabby gums and is especially effective for mouth, tongue and gum ulcers. Prevents plate odors and bad breath.
With Atomizer $2.00
Without Atomizer $1.25

SQUIBB DENTAL CREAM SAVE 32c 2 ECON. TUBES 98c
NEW KOYNOS FLUORIDE TOOTH PASTE SAVE 37c 2 GIANT TUBES 69c
COMPLETE LINE OF SCHOOL SUPPLIES
FOR ACCURACY AND GREATER CUSTOMER CONVENIENCE, USE YOUR CHARGA-PLATE!
BLOOR'S Pharmacy PRESCRIPTION CHEMISTS

Council Told Of New Speed Control Law

Revisions Ordered For Ordinances At Wellsville Meeting

Revision of ordinances governing vehicle speeds within the city was ordered by Wellsville Council Tuesday night after Police Chief John Hephner advised that a new state law effective Oct. 1 abolishes previous limits set on state routes.

Council also requested legislation for one-side parking on Broadway between 4th and 5th Sts.

Chief Hephner said the new law sets the speed limit at 60 miles an hour. The only exception is the 20-mile limit in school zones, he said. He warned the city must revise its present ordinance and submit it to the State Highway Department for approval.

Chief Hephner said if this is not done, cars may travel at the new speed in outlying districts, and on such streets as Wells Ave. and at the lower end of town.

Council ordered the legislation for one-side parking after it was reported several residents on the street had requested it as a safety measure.

This will do away with a bottle neck for traffic. There is already one-side parking on Broadway from 3rd to 4th Sts. No parking will be allowed on the river side of the street.

In other business, Councilmen Kenneth Bell and Ancel Moore were reappointed to the firemen and police pension boards for another year.

The city and Safety - Service Director William Robinson were thanked for co-operation in the repair of a water main to the Champion Works of the McLain Fire Brick Co. Edgar Platt, works manager, extended the appreciation in a letter.

Mayor William J. Shoub's report for August showed $1,990.45 collected in fines and fees — one of the largest such amounts since he has been in office, he said.

The Pennsylvania Railroad reported in a letter to Council that both the 18th St. and Silver Switch crossings will be repaired. Charles Stewart, clerk, remarked that work is under way on the 18th St. crossing.

The Highway Department said in a letter that it did not know of the delay on the installation of crossing lights at Silver Switch and would check into the matter.

Clarence Hoskinson, 912 Apian Way, asked for removal of a large tree at the corner of his lot. Hoskinson said in a letter it is on city property and is interfering with his water line. He said he fears it might topple in a storm and strike his house.

Robinson said he is not sure if the tree is on city property. If the city pays half of the cost of removal, it might set a precedent and others will want trees removed. The matter was referred to the street and light committee for further study.

George Grafton, 460 14th St., recommended in a letter that additional men be employed to care for Spring Hill Cemetery. Robinson said that limbs and trees had blown down during recent storms and that the grass is growing extremely fast due to wet weather.

Councilman Dominic Dash asked if water couldn't be piped to St. Elizabeth's Catholic Cemetery nearby. Robinson said it would have to be metered to defray the cost of installation and maintenance.

Councilman Dash, street and light committee chairman, reported a tree hangs over Broadway between 4th and 5th Sts. He said a traffic light, blinker light or four-way stop sign is needed at 11th and Commerce Sts. He also asked a double yellow line be painted between 17th and Commerce Sts. and 17th and Clark Ave. to protect school children.

His reports were referred to the street and light committee and Robinson was authorized to paint the yellow lines.

Councilmen Robert Taggart and Allen Baldwin were absent.

The Rev. William Lawler of the Immaculate Conception Catholic Church gave the invocation.

ZOO'S PHOEBE IS NO LADY. Keeper William Southrada of the Bronx Zoo, New York, had a brush with probable injury when Phoebe 11, a new female hippopotamus, charged him (top) as he was persuading her into the pool to meet "Peter," the male hippo who lost his mate in July. In bottom photo, Phoebe meets Peter in the pool. It is "alone at last" and what looks like the beginning of a beautiful friendship.

Firm To Begin Standpipe Job

Fremont Concern Moves In Equipment

The contracting firm of Continental-Fremont, Inc., of Fremont, Ohio, moved in equipment Tuesday to start on a $3,155 repair and repainting of Standpipe No. 2 on Henry Ave., expected to require 10 days.

The firm will clean and scale both the interior and exterior of the 165,000-gallon water tank, repaint it and repair the roof. The job includes welding an estimated 300 feet of seams and 2,500 rivet heads and repair of 500 pits.

Continental-Fremont was awarded the contract Aug. 20 by the Board of Public Utilities, which administers the water system. Its offer was the lowest of five submitted to the board Aug. 15. They ranged upward to $4,533.

While the big tank is drained for the maintenance work, water for the Maplewood, North Side and Pleasant Heights areas will be provided by Standpipe No. 1, which is the same size, Supt. Frank K. Robinson said. He said he expects no shortage.

The completed cost of the contract will depend on the variation above or below the base quantities of work listed in Continental-Fremont's bid. It offered to clean and paint the tank for $535, with $2.90 a lineal foot for welding, 60 cents each for welding rivets and 60 cents for repair of each pit.

Band Mothers To Buy School Camera Lens

The purchase of a close-up lens for the Chester High School movie camera for $155 was authorized at a meeting of the Purple and Gold Band Mothers Tuesday night at the school.

Plans were made for a rummage sale Dec. 3-8 in East Liverpool and for a sale of fruit cakes during Thanksgiving and Christmas seasons.

A lunch stand will be sponsored by the group at the first Chester home football game Sept. 15 with Powhattan.

Mrs. Dale Hoyt reported on a merchandise club formed by the group to raise funds for various projects. Reports of the band camp held last month were given by Mrs. Robert Burch, president, Mrs. Charles Driehorst, Mrs. William Boyd and John Clovis, director.

The group will meet Oct. 1.

Urges City Income Tax

RAVENNA, Ohio (AP) — Mayor David E. Greene Tuesday urged a 1 per cent city income tax to help cure Ravenna's financial ailments. Among other things, he said, the police department is operating at 50 per cent of efficiency.

Actress-Model, 18, Sues For $100,000

LOS ANGELES (AP) — Actress-model Susan Harrison, 18, wants $100,000 damages for the time she fell 10 feet out of focus.

She said she was posing for Glamour Photos Aug. 20 on a roof patio at the apartment of producer-writer Rick Strauss when she fell through a trapdoor and broke her back.

The trapdoor had been covered with a straw mat, she said. Named defendants in the suit she filed in Superior Court Tuesday were Strauss, photographer Peter Basch and Mrs. Charlotte Auerbach, owner of the building.

Faces 2 Charges

CLEVELAND (AP) — Robert E. Fryer, 31, of Cleveland, has been charged with manslaughter and hit-skip driving in the death of a child Monday. Police said his car struck and killed 3-year-old Gerald Davis in Gordon Park.

'Big 3's' Auto Output Under 1955

DETROIT (AP)—The auto industry's "Big Three" of General Motors, Ford and Chrysler built 3,908,531 passenger cars in this year's first eight months, compared with 5,263,272 in the same 1955 period.

The figures, announced by the several companies today, showed GM produced 2,205,972 units; Ford 1,102,097 and Chrysler 600,462. In the like 1955 period GM accounted for 2,809,013; Ford 1,496,943 and Chrysler 957,316 cars.

A 1,000-mile fence was built all the way across the Australian continent in 1907 to keep rabbits from invading western Australia.

★ JUST GOOD FOOD ★
A Home Away From Home
McGeehan's
1025 Main St., Wellsville, O.

BRUCE
ASPHALT TILE WAX OR CLEANER
Quart Can
$1.09
Sparkle SUPER MARKETS
Dresden Ave. Extension
½ Mile West on Route 30-7
In East Liverpool, Ohio

HOFFRICHTER'S
111 W. 5th Street
PRESENTS
"DOUBLE ATTRACTION"
17.98

Fashion wise together or ready to lead separate lives. All wool jersey sleeveless sheath dress. More details in self-belt, novelty buckle, lined seat, and escorted by a matching jersey cardigan jacket. Colors—Camel or black. Sizes 7-15.
Serving Your Fashion Needs Since 1916

DON'T BE SHOCKED!
When disabled by an accident—and this can happen anytime—don't be shocked by the resulting medical bills. Be ready for them with an Ætna Accident policy which will help pay those bills and give you a weekly income besides.
FRANCIS P. WHITE AGENCY
—OWNERS—
DORIS L. COLEMAN
GEORGE H. WHITE
DIAL FU 5-7565
114 WEST 6th ST.

BACK TO SCHOOL SPECIAL
AND WE WILL GIVE YOU $20.00 FOR YOUR OLD WATCH
regardless of age, make or condition
ON A NEW BULOVA, GRUEN, ELGIN or BENRUS
Select from Men and Women's styles in nationally famous makes.

HAROLD KROSNEY
Your Dependable Jeweler
117 E. 6th St. FU 6-4434
ACROSS FROM ISALY'S

BLOOR'S Pharmacy
PRESCRIPTION CHEMISTS
3 CONVENIENTLY LOCATED STORES
104 E. FIFTH ST. DIAL FU 5-0825
1010 PENNA. AVE. DIAL FU 5-0312
901 MAIN ST., WELLSVILLE DIAL LE 2-1506
Step this Way, Please for QUALITY SERVICE... ECONOMY
Copr. Advertisers Exchange Inc. 1956

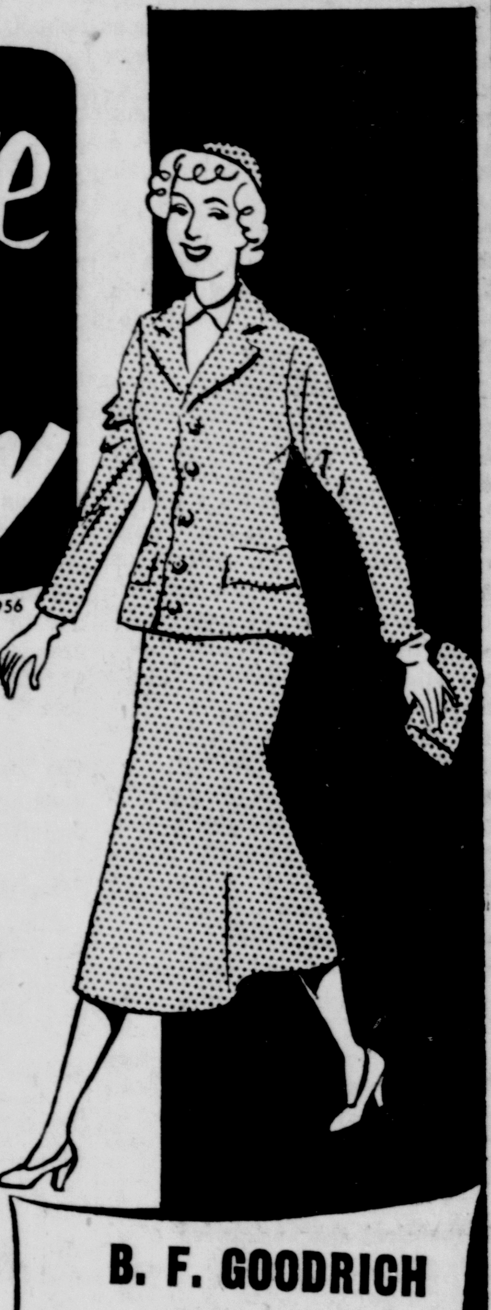

Competitive prices on all your drug store needs PLUS the personal service of courteous clerks! That's what makes shopping at BLOOR'S so pleasant . . . so satisfying . . . so economical. Whenever you need anything a modern drug store should carry for health and grooming, comfort and convenience—step this way, please, for Quality . . . Service and Economy!

JOHNSON'S BABY SHAMPOO Won't burn eyes 59c
1c SALE 2 LARGE TUBES IPANA 66c
Get a pair for the price of one $1.10 PERMASTICK TUSSY LIPSTICKS 2 FOR $1.10
B. F. GOODRICH WATER BOTTLE New, easy-to-fill, anti-splash funnel. 2.50
51 GAUGE 15 DENIER REG. $1.29 NYLON HOSE GUARANTEED FIRST QUALITY NOW 97c PR.
Special BLOOR'S HOME MADE STRAWBERRY "ICED" CREAM qt. 60c
Beautiful Hair BRECK SHAMPOOS For Dry Hair, Oily Hair, Normal Hair 60c
LEATHER TRAVEL KITS PRICED FROM $3.95 up
ONE DAY SPECIAL—FOR BACK-TO-SCHOOL ALL • THURS. ONLY • PARKER PENS 50% OFF
1/2 PRICE SALE Etiquet CREAM DEODORANT 98c Size 49c
RETRACTABLE BALL POINT PENS WITH CLICKER TOP ASST. COLORS 19c
RED CROSS STERILE ABSORBENT 49c 2.7 Oz.
No connection whatever with American National Red Cross.
BROWNIE BULL'S-EYE $18.60 Complete
FLASHLIGHT Throws Beam Over 400 Ft. With Batteries 73c
HAIR DRYER Cold or Hot Air Flow $6.95 Up
Double Kay World's Finest Salted NUTS DELUXE CASHEWS ½ lb. 75c

—HOME PERMANENTS—

CHILDREN		LADIES'	
TONETTE	$1.50	TONI	$2.00
LILT PARTY CURL	$1.50	BOBBI	$1.50
PROM	$1.50	PIN-IT	$1.50
QUICK	$1.50	LILT	$2.00

Dentures Are Always Comfortable With Earles Denture Spray
This Newly Perfected Spray is healing as well as soothing. It has been especially designed for the relief of sore spots and irritations caused by false teeth, partial plates, etc.
This quick acting spray toughens soft, flabby gums and is especially effective for mouth, tongue and gum ulcers. Prevents plate odors and bad breath.
With Atomizer $2.00
Without Atomizer $1.25
SQUIBB DENTAL CREAM SAVE 32c 2 ECON. TUBES 98c
NEW KOYNOS FLUORIDE TOOTH PASTE SAVE 37c 2 GIANT TUBES 69c
COMPLETE LINE OF SCHOOL SUPPLIES
FOR ACCURACY AND GREATER CUSTOMER CONVENIENCE, USE YOUR CHARGA-PLATE!
BLOOR'S Pharmacy PRESCRIPTION CHEMISTS

Here And There In District

East Liverpool, Wellsville, Midland, Chester, Newell

Dance Studio Moves

The Agnes Bulger Dance Studio has moved from 200 E. 4th St. to 308 Market St. and will reopen Thursday. Mr. and Mrs. William R. Wolfe operate the business.

Peaches

Elberta peaches, crab apples, melons. Cowl Farm, 8 miles below Newell, W. Va. Rt. 66.—Adv.

Thursday Trash Schedule

The incinerator department schedule calls for trash collections Thursday on these streets: Ravine St., Fawcett St., Bradshaw Ave., Ambrose Ave., Huston Ave., Laurel Alley, Bank St., Chester Ave. Riley Ave., Minerva St., Illinois Ave. and Oak St.

Fuller Brush

Local service. FU 5-7914. — Adv.

Soldier Starts Training

Robert P. Peddicord, 17, son of Mr. and Mrs. Perry Peddicord of Wellsville R. D. I, is taking basic training at Ft. Jackson, S. C., after enlisting in the Army Engineer Corps. He is due home next month on his first furlough. A brother, Airman Second Class James Peddicord, is stationed at George Air Force Base at Victorville, Calif. Both attended Wellsville High School.

For a Pleasant And Secure

future enroll now for the Sept. 17 classes. A & H Beauty School, 329½ Broadway. Dial FU 5-2055. —Adv.

Chandler Attends Meeting

E. R. Chandler, secretary of the Chamber of Commerce and the East Liverpool Merchants Association, left today to attend a meeting of the Ohio State Council of Retail Merchants at Granville. Launched with a dinner tonight, it will continue Thursday and Friday.

"Economical Office Service

Accounting, Taxes, Phone, Secretarial. Low cost. L. S. Bloor. No. 921 Ohio Ave."—Adv.

Airman Back From Africa

Airman Second Class Earl Pander, son of Mr. and Mrs. Charles Pander, 2104 Chester Ave., Wellsville, has arrived at Hunter Air Force Base at Savannah, Ga., after three months duty in Africa.

Attention! Ohio Valley Business

College open for registration of fall term. Day and evening classes. Approved for veteran training. —Adv.

Firemen Postpone Meeting

A meeting of the Chester volunteer fire department scheduled Thursday night has been postponed until Sept. 13 because of the death of Mrs. Margaret Cline, wife of Fire Chief Lawrence Cline.

School Parents To Meet

A meeting of the parents of elementary pupils of the Chester Washington School and Chester High School building will be held Friday night at 7:30 at the City Hall to discuss formation of school patrols to be stationed at Carolina Ave. at 6th St. and 8th St. Burton Ward of Phoenix Ave. will serve as chairman.

Fuller Brushes

Chester, Newell, Wells. FU 6-5951. — Adv.

Airman Begins Basic

Airman Jerry Savors, son of Mr. and Mrs. Lawrence Savors of Chester R. D. 1, is stationed at Lackland Air Force Base, San Antonio, Tex., for basic training. A 1956 graduate of Chester High School, he enlisted Aug. 13.

The Betty Furnes

Westinghouse Cook Book. $3.95 at Ogilvie's Book Dept.—Adv.

Pennsylvanian Forfeits

Allen Russell Jr. of Emporium, Pa., forfeited $15 bond when he failed to appear Tuesday night before Mayor George Scott of Chester on a charge of driving left of center. He was cited Saturday after his car struck another on the Chester Route 30 hill at Lawrenceville Rd.

Save On Fire Insurance

with Allstate Insurance founded by Sears. FU 5-5279.—Adv.

Driver In Crash Fined

A Weirton man who was arrested following a collision with a parked car owned by Frank Jordan of East Liverpool was fined $25 and costs Tuesday in Weirton Municipal Court. John K. Beynon was charged with failure to have his vehicle under control. He was cited early Saturday morning by Weirton police on Main St.

Agnes Bulger Dance Studio

re - opens for fall registration. All types of dance training. New ground floor location, 308 Market St. Register Sept. 5th to 8th from 2 p. m. to 5 p. m. Stop in, or dial FU 6-5636. Evenings FU 5-1584. — Adv.

Newell Legion To Meet

Newell American Legion Post 114 will hear Jerry Noland and Jerry McPheeley speak on their experiences at Boys' State at a meeting tonight at 8 at the post home. Howard Wurzel, commander, will preside.

18 At Club Corn Roast

Eighteen attended a corn roast held by the Wellsville Kiwanis Club Tuesday night at the Roadside Park. Atty. William Bush, president, announced the Board of Directors will meet Friday noon at the Riverview Hotel.

Milk For Health

Now you can buy St. Clair Dairy Grade A milk a your grocery or at your home. Buy it in quarts and half-gallons. Sanitary easy to pour with the pitcher pour spout. FU 5-1779.—Adv.

Kiwanians To Cruise

Members of the Kiwanis Club will lunch at the East Liverpool Yacht Club boathouse at the foot of Broadway Thursday noon, and take cruises on the Ohio River as guests of the club. Robert Campbell is program chairman.

Frank's Pizza Shop

Re - opening tonight. Quality at quantity prices. Hot sausage and meat ball sandwiches on home made roll, 25c. Pizza pies baked while your wait or Dial FU 5-5631 for immediate pick-up. 3 sizes only 8-inch 60c, 10-inch 80c, 12-inch $1.00. Hours 7 p. m. to 1 a. m. Monday thru Saturday. — Ad.

Church Group Visits Museum

A group from the Newell Methodist Church visited the East Liverpool Historical Society's museum in the Carnegie Library Tuesday night. The party was escorted through the museum by H. B. Barth, curator.

Nedra's Clothes Closet

614 Grant St. Newell, W. Va. Dial EV 7-2425. — Adv.

Canfield Driver Forfeits

Oliver J. Sponseller of Canfield forfeited an $11 bond today in Municipal Court on a charge he crashed the traffic light at W. 8th and Chestnut Sts. He was cited at 10:55 a. m. Tuesday by Patrolman William Devon, police said.

Rummage Sale

Tremendous bargains. Men's, ladies and children's clothing, dishes and furniture. 137 West 6th St. —Adv.

PTA Council To Meet

A budget for the 1956-57 school year is expected to be approved when the Hancock County Parent-Teacher Council meets Thursday night at 7:30 at the Grandview School near Chester. Mrs. John Stankiewicz of Weirton, president, will preside.

Round, Square and Polka

dance every Thurs., Kaul Hall Toronto. Music by Melody Kings. Jerry Thomas, caller. — Adv.

Car, Truck Collide

A collision on the River Rd. Tuesday at 10:23 a. m. damaged a 1956 sedan driven by Vernon Shaffer, 57, of Williams Ave., Fisher Park, and a 1946 model truck operated by Benton M. Lanton, 80, of Chester R. D. 1, police said. Shaffer was passing as Lanton started a left turn, police said.

Special—House Paint $3.99 Gallon

plus S. & H. Green Stamps. Rutters, 1200 Penn Ave. East End. — Adv.

Sales Office Window Broken

An intruder broke a rear window in the small sales office at the Grafton Motors used car lot on W. 8th St. Tuesday night and ransacked desk drawers, but nothing was taken, police reported.

Bill Cassidy Dance Studio

now taking enrollments for the fall dance term. in all types of dancing. FU 6-5325 or FU 6-5066. —Adv.

Firemen Flush Gasoline

Firemen flushed gas from a leaking car Tuesday at 12:45 p. m. at 5th and Jackson Sts. and this morning at 8:10 flushed the standpipes on Henry Ave. as a preliminary to the repair of one.

Births Reported

Mr. and Mrs. John P. McCoy of Avon Lake, a daughter, Carol Jean, Sept. 4, at Elyria City Hospital. The mother is the former Martha Ann Kidder, daughter of Mr. and Mrs. James R. Kidder of Chester R. D. 1.

Mr. and Mrs. Wayne Alley of Akron, a daughter, Kathleen Elizabeth, Aug. 31, in the Akron General Hospital. The father's parents are Mr. and Mrs. Ray Alley of Beechwood Ave.

Mr. and Mrs. Fred Fraser, 1031 Main St., Wellsville, a son, Sept. 2, at City Hospital.

With The Patients

Charles Starkey of Washington Ave., Wellsville, is a patient at City Hospital.

Charles Wright of Hookstown is convalescing following his return from City Hospital.

Senator Remains Good

West Virginia Sen. Charles H. Traubert, 48, of Follansbee remains in "good" condition today at Washington (Pa.) General Hospital following injuries received in an auto accident Monday night in a rural road near Burgettstown. Traubert's station wagon collided with a truck, police said.

Program Found On 1885 Visit Of William McKinley

Seventy-one years ago Maj. William McKinley, who became governor of Ohio and president of the United States, visited East Liverpool as one of the speakers for a "Grand Tri-State Reunion of Ex-Soldiers and Sailors".

A program of this affair, which no doubt drew a large attendance of veterans of the Civil War from Ohio, Pennsylvania and West Virginia, has been found by Peter Molsham of Midland, cold strip foreman in the stainless strip mill of the Crucible Steel Co. Molsham found it while leafing through the pages of an old book recently.

The reunion took place Friday, Aug. 14, 1885. It began with an artillery salute by 13 guns at sunrise, followed by reveille by a bugle and drum corps. The grand parade at 11 a. m. traversed 2nd, 4th, 5th, Monroe Sts. and Broadway. A free dinner was served visitors in the Jumbo Rink on 4th St. at 1 p. m.

Another speaker in the afternoon when Maj. McKinley made his appearance were Gen. R. B. Brown, department commander of the GAR, and there was music by Haynes Band. A mock battle, "The Capture of Fort Donelson," took place on Thompson's hill in the afternoon.

The reunion was concluded with company and regimental meetings from 7 to 8 and a camp fire program in the 5th St. Skating Rink from 8 to 10.

The program was printed by the Tribune, operated by the late Jere Simms. It was donated by G. W. Meredith, wholesale liquor dealer in the "Market St. Opera House."

Ohio Democrats List Program For Convention

COLUMBUS, Ohio (AP)—Here is the complete program of the 1956 Ohio Democratic Convention convening at 9:30 a.m. Saturday in Veterans Memorial Auditorium here, with presidential candidate Adlai Stevenson as the principal speaker:

9:30 a.m.—Call to order by William L. Coleman, state chairman; introduction of Ohio's Democratic mayors, and keynote address by M. E. Sensenbrenner, mayor of Columbus.

12 noon—Box luncheon; presentation of congressional candidates; address by Rep. Wayne L. Hays of 18th congressional district; recess for committee meetings and workshops.

3:45 p.m. — Convention reconvenes in auditorium with installation of permanent officers of convention and presentation of Stevenson, who will give the principal address. He will be presented by Michael V. DiSalle, Democratic gubernatorial candidate.

6:30 p.m.—Convention banquet; presentation of Democratic candidates for state offices; address by Gov. Frank J. Lausche, candidate for the U.S. Senate. Lausche will be presented by Harry R. Meredith, chairman of the State Democratic Central Committee.

Weirton Firm Gets County Coal Contract

NEW CUMBERLAND — A contract to supply coal at $9 a ton was let to the Hill Trucking Co. of Weirton at a meeting of the Hancock County Court Tuesday at the Courthouse.

Four notaries approved, three Margaret W. Brown, New Cumberland, and Ernest Freshwater, Beatrice Zagula and Arthur J. Connor, all of Weirton.

The next meeting will be Oct. 1.

Ordinance Revision Urged At Cumberland

NEW CUMBERLAND — Mayor Jakie Fuccy proposed a revision of old ordinances at a meeting of Council Tuesday night.

The project will be conducted by Mary Wagner, clerk and Fuccy and submitted to Council later.

Council also voted to pay all outstanding bills and held a general discussion on conditions in the town but no motions were made.

The next meeting will be Oct. 2.

Midland Legion To Seat New Officers

Midland American Legion Post 481 will install new officers at 8 p. m. Sept. 17. Donald E. Roath will succeed John P. Shovlin as commander.

Other officers, elected in June, are Edward P. Cilli, first vice commander; Lester H. Nott, second vice commander; Harry M. Hulton, finance officer; Dr. H. T. McKnight, adjutant; William R. Doyle, chaplain; Shovlin, sergeant-at-arms, and T. E. Rodfong historian and service officer.

Speeding Seen Cause Of 9 Road Accidents

COLUMBUS, Ohio (AP)—Speeding contributed to nine of the 20 accidents which took 28 lives on Ohio highways over the Labor Day weekend.

The State Highway Patrol said Tuesday five other deaths were due to pedestrian carelessness and three each to stop sign violations and driving on the wrong side of the road.

Make cheese sandwiches and then grill them in butter in a heavy skillet. Serve for lunch with crisp bacon, currant jelly and a salad.

Ex-Salem Man Killed In Wyoming Shooting

Wyoming authorities are continuing an investigation of the fatal shooting of Virgil S. Cope, 49, former Salem resident, by a Ft. Carson (Colo.) soldier over the weekend.

Cope died Sunday with a .25-caliber bullet wound in the stomach after he was shot by Specialist First Class Richard L. Trumbo in a tavern at Rawlings, Wyo., Saturday night.

Carbon County Sheriff John Terrill said Trumbo, a former Rawlings resident, admitted shooting Cope. Terrill said both men had been drinking, but there had been no argument.

Steel Union To Meet With 2 Companies

Representatives of the United Steelworkers Union and the Patterson Foundry & Machinery Co. were to meet today to continue discussions on a new contract.

The East End plant is operating under an interim agreement in lieu of a new contract.

James Mullen, staff representative of District 20 of the USA, said renewal of talks with the Treadwell Construction Co. in Midland, is slated Thursday. Meanwhile, its maintenance and production workers remain on strike. The office staff at the company recently returned to work.

Midland Registration Of Voters Seen Heavy

A "very heavy" registration of voters was reflected in Tuesday's signup at Midland by the Beaver County Registration Commission. A total of 317 registered.

James Keefer, chief registrar, said it was very heavy for a field registration. He said 241 registered as Democrats, 71 Republican and 5 independents.

Registration will continue until Sept. 17, Keefer said, but no more field registrations are scheduled in the Midland area and addtional registrations should be mailed to the commission at the Courthouse in Beaver.

Ore Haulage Down

CLEVELAND (AP)—Lake freighters hauled 2,228,257 tons of iron ore last week against 3,047,598 tons in the same week of 1955, the Lake Superior Iron Ore Assn. reported Tuesday. That brought the season's movement to 42,691,464 tons, compared with 55,798,098 a year ago. A steel strike and two maritime strikes on the Great Lakes has idled ore movement this year.

Reider Urges Strong Platform For Democrats

PORT CLINTON, Ohio (AP)—Robert W. Reider, Port Clinton publisher, today urged adoption of "a dynamic, strongly - worded platform" at the Democratic State Convention in Columbus Saturday.

Reider, former state legislator who placed third in last May's five-man race for the Democratic gubernatorial nomination, said "a united Democratic party will sweep Mike DiSalle (Democratic gubernatorial nominee) and the entire ticket into office."

But Reider warned: "The party unity we enjoy now in Ohio must be supported with a positive program that will capture the imagination of voters everywhere when they go to the polls in November." He urged adoption of a strong platform "so the nine million people of Ohio will know that our party alone stands behind the common man on every vital issue."

Grange To Meet

CLARKSON — Lynn Elliott, lecturer, will be in charge of the program at a meeting of the Clarkson Grange Thursday night at 8 at the Grange Hall.

Naturally— It Tastes Better
It's that natural fresh fruit flavor
Orange-Crush

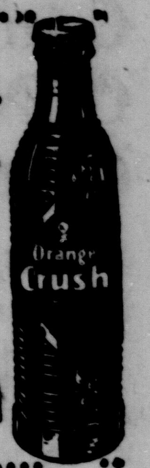

The Crockery City I.&P. Co.
Dial FU 6-4903 225 Webber Ave.

AT A PRICE HE CAN AFFORD

Complete Outfit Includes
- Panel Bed
- Double Dresser
- Roomy Chest
- Mattress and box spring

5-PIECES $299.40
SMALL DOWN PAYMENT

5 piece complete Bed Room outfit with 50 inch Six Drawer Double Dresser, with 30x42 inch Plate Glass Mirror, 32 inch 4 Drawer Chest, Panel Bed. All in a lovely Pearl Mahogany finish. Simmons Innerspring Mattress and matching Box Spring.

MONINGER BROTHERS
YOUR CREDIT IS GOOD

imagine!
Thermostatic
TOP BURNER CONTROL
on the new matchless gas ranges

MANUFACTURERS LIGHT & HEAT COMPANY

ELGINS From Mary White

HAND PICKED FOR STUDENTS BY STUDENTS

JULIA It's slim, modern, feminine and accurate. So small it slips through her ring. $33.75

DARWIN Handsome, precision-built. Bold masculine styling and priced just right. $39.50

CAPTIVATOR So Tiny. It's a fashion first. With matching Hadley expansion bracelet. $59.50

EASY CREDIT TERMS

* When crown, case and crystal are intact. Prices Include Federal Tax

Mary White
JEWELRY STORE
118 WEST SIXTH STREET
DIAL FU 6-5205
OPEN THURSDAY TILL 8:30 P.M.

IN OBSERVANCE OF A HOLIDAY
PEARL'S MARKET
WILL BE CLOSED
ALL DAY THURSDAY, SEPT. 6th
—and—
FRIDAY, SEPTEMBER 7th

NOT A 9 or 10 Cu. Ft. MODEL BUT A SPACIOUS
12.1 Cu. Ft. FRIGIDAIRE 2 DOOR
FOOD FREEZER-REFRIGERATOR

Frigidaire Cycla-matic System means truly *automatic* defrosting in refrigerator section—no clocks or timers to set, no pans to empty.

Aluminum, rustproof "Roll-to-You" Shelves—every inch usable, no space-wasting center post.

Two deep roomy Hydrators—porcelain finished—for "farm fresh" fruit and vegetable storage.

Full-Width Egg Shelf and Handy Butter and Utility Compartments.

Freezer Door Shelf for Frozen Juice Cans.

Lots more storage in roomy and removable refrigerator Door Shelves.

Snowy White durable Dulux finish.

Full Frigidaire Warranty and Protection Plan.

SEPARATE FOOD FREEZER WITH SEPARATE DOOR!
Holds 77 pounds in ZERO-ZONE—frozen solid for months!

ROOM, ROOM, ROOM FOR EVERYTHING
in this 9.9 Cu. Ft. Refrigerator Section which DEFROSTS ITSELF
Never any pans to empty

Model FDS-121-56

$399.95 *

OPEN EVENINGS *And Your Old Refrigerator

BELL APPLIANCE
508 Mulberry St. FU 5-9300

Here And There In District

East Liverpool, Wellsville, Midland, Chester, Newell

Dance Studio Moves

The Agnes Bulger Dance Studio has moved from 200 E. 4th St. to 308 Market St. and will reopen Thursday. Mr. and Mrs. William R. Wolfe operate the business.

Peaches

Elberta peaches, crab apples, melons. Cowl Farm, 8 miles below Newell, W. Va. Rt. 66.—Adv.

Thursday Trash Schedule

The incinerator department schedule calls for trash collections Thursday on these streets: Ravine St., Fawcett St., Bradshaw Ave., Ambrose Ave., Huston Ave., Laurel Alley, Bank St., Chester Ave. Riley Ave., Minerva St., Illinois Ave. and Oak St.

Fuller Brush

Local service. FU 5-7914. — Adv.

Soldier Starts Training

Robert P. Peddicord, 17, son of Mr. and Mrs. Perry Peddicord of Wellsville R. D. I, is taking basic training at Ft. Jackson, S. C., after enlisting in the Army Engineer Corps. He is due home next month on his first furlough. A brother, Airman Second Class James Peddicord, is stationed at George Air Force Base at Victorville, Calif. Both attended Wellsville High School.

For a Pleasant And Secure

future enroll now for the Sept. 17 classes. A & H Beauty School, 329½ Broadway. Dial FU 5-2055. —Adv.

Chandler Attends Meeting

E. R. Chandler, secretary of the Chamber of Commerce and the East Liverpool Merchants Association, left today to attend a meeting of the Ohio State Council of Retail Merchants at Granville. Launched with a dinner tonight, it will continue Thursday and Friday.

"Economical Office Service

Accounting, Taxes, Phone, Secretarial. Low cost. L. S. Bloor. No. 921 Ohio Ave."—Adv.

Airman Back From Africa

Airman Second Class Earl Pander, son of Mr. and Mrs. Charles Pander, 2104 Chester Ave., Wellsville, has arrived at Hunter Air Force Base at Savannah, Ga., after three months duty in Africa.

Attention! Ohio Valley Business College open for registration of fall term. Day and evening classes. Approved for veteran training. — Adv.

Firemen Postpone Meeting

A meeting of the Chester volunteer fire department scheduled Thursday night has been postponed until Sept. 13 because of the death of Mrs. Margaret Cline, wife of Fire Chief Lawrence Cline.

School Parents To Meet

A meeting of the parents of elementary pupils of the Chester Washington School and Chester High School building will be held Friday night at 7:30 at the City Hall to discuss formation of school patrols to be stationed at Carolina Ave. at 6th St. and 8th St. Burton Ward of Phoenix Ave. will serve as chairman.

Fuller Brushes

Chester, Newell, Wells. FU 6-5951. — Adv.

Airman Begins Basic

Airman Jerry Savors, son of Mr. and Mrs. Lawrence Savors of Chester R. D. 1, is stationed at Lackland Air Force Base, San Antonio, Tex., for basic training. A 1956 graduate of Chester High School, he enlisted Aug. 13.

The Betty Furnes

Westinghouse Cook Book. $3.95 at Ogilvie's Book Dept.—Adv.

Pennsylvanian Forfeits

Allen Russell Jr. of Emporium, Pa., forfeited $15 bond when he failed to appear Tuesday night before Mayor George Scott of Chester on a charge of driving left of center. He was cited Saturday after his car struck another on the Chester Route 30 hill at Lawrenceville Rd.

Save On Fire Insurance

with Allstate Insurance founded by Sears. FU 5-5279.—Adv.

Driver In Crash Fined

A Weirton man who was arrested following a collision with a parked car owned by Frank Jordan of East Liverpool was fined $25 and costs Tuesday in Weirton Municipal Court. John K. Beynon was charged with failure to have his vehicle under control. He was cited early Saturday morning by Weirton police on Main St.

Agnes Bulger Dance Studio

re - opens for fall registration. All types of dance training. New ground floor location, 308 Market St. Register Sept. 5th to 8th from 2 p. m. to 5 p. m. Stop in, or dial FU 6-5636. Evenings FU 5-1584. — Adv.

Newell Legion To Meet

Newell American Legion Post 114 will hear Jerry Noland and Jerry McPheeley speak on their experiences at Boys' State at a meeting tonight at 8 at the post home. Howard Wurzel, commander, will preside.

18 At Club Corn Roast

Eighteen attended a corn roast held by the Wellsville Kiwanis Club Tuesday night at the Roadside Park. Atty. William Bush, president, announced the Board of Directors will meet Friday noon at the Riverview Hotel.

Milk For Health

Now you can buy St. Clair Dairy Grade A milk a your grocery or at your home. Buy it in quarts and half-gallons. Sanitary easy to pour with the pitcher pour spout. FU 5-1779.—Adv.

Kiwanians To Cruise

Members of the Kiwanis Club will lunch at the East Liverpool Yacht Club boathouse at the foot of Broadway Thursday noon, and take cruises on the Ohio River as guests of the club. Robert Campbell is program chairman.

Frank's Pizza Shop

Re - opening tonight. Quality at quantity prices. Hot sausage and meat ball sandwiches on home made roll, 25c. Pizza pies baked while your wait or Dial FU 5-5631 for immediate pick-up. 3 sizes only 8-inch 60c, 10-inch 80c, 12-inch $1.00. Hours 7 p. m. to 1 a. m. Monday thru Saturday. — Ad.

Church Group Visits Museum

A group from the Newell Methodist Church visited the East Liverpool Historical Society's museum in the Carnegie Library Tuesday night. The party was escorted through the museum by H. B. Barth, curator.

Nedra's Clothes Closet

614 Grant St. Newell, W. Va. Dial EV 7-2425. — Adv.

Canfield Driver Forfeits

Oliver J. Sponseller of Canfield forfeited an $11 bond today in Municipal Court on a charge he crashed the traffic light at W. 8th and Chestnut Sts. He was cited at 10:55 a. m. Tuesday by Patrolman William Devon, police said.

Rummage Sale

Tremendous bargains. Men's, ladies and children's clothing, dishes and furniture. 137 West 6th St. —Adv.

PTA Council To Meet

A budget for the 1956-57 school year is expected to be approved when the Hancock County Parent-Teacher Council meets Thursday night at 7:30 at the Grandview School near Chester. Mrs. John Stankiewicz of Weirton, president, will preside.

Round, Square and Polka

dance every Thurs., Kaul Hall Toronto. Music by Melody Kings. Jerry Thomas, caller. — Adv.

Car, Truck Collide

A collision on the River Rd. Tuesday at 10:23 a. m. damaged a 1956 sedan driven by Vernon Shaffer, 57, of Williams Ave., Fisher Park, and a 1946 model truck operated by Benton M. Lanton, 80, of Chester R. D. 1, police said. Shaffer was passing as Lanton started a left turn, police said.

Special—House Paint $3.99 Gallon

plus S. & H. Green Stamps. Rutters, 1200 Penn Ave. East End. — Adv.

Sales Office Window Broken

An intruder broke a rear window in the small sales office at the Grafton Motors used car lot on W. 8th St. Tuesday night and ransacked desk drawers, but nothing was taken, police reported.

Bill Cassidy Dance Studio

now taking enrollments for the fall dance term. in all types of dancing. FU 6-5325 or FU 6-5066. —Adv.

Firemen Flush Gasoline

Firemen flushed gas from a leaking car Tuesday at 12:45 p. m. at 5th and Jackson Sts. and this morning at 8:10 flushed the standpipes on Henry Ave. as a preliminary to the repair of one.

Births Reported

Mr. and Mrs. John P. McCoy of Avon Lake, a daughter, Carol Jean, Sept. 4, at Elyria City Hospital. The mother is the former Martha Ann Kidder, daughter of Mr. and Mrs. James R. Kidder of Chester R. D. 1.

Mr. and Mrs. Wayne Alley of Akron, a daughter, Kathleen Elizabeth, Aug. 31, in the Akron General Hospital. The father's parents are Mr. and Mrs. Ray Alley of Beechwood Ave.

Mr. and Mrs. Fred Fraser, 1031 Main St., Wellsville, a son, Sept. 2, at City Hospital.

With The Patients

Charles Starkey of Washington Ave., Wellsville, is a patient at City Hospital.

Charles Wright of Hookstown is convalescing following his return from City Hospital.

Senator Remains Good

West Virginia Sen. Charles H. Traubert, 48, of Follansbee remains in "good" condition today at Washington (Pa.) General Hospital following injuries received in an auto accident Monday night in a rural road near Burgettstown. Traubert's station wagon collided with a truck, police said.

Program Found On 1885 Visit Of William McKinley

Seventy-one years ago Maj. William McKinley, who became governor of Ohio and president of the United States, visited East Liverpool as one of the speakers for a "Grand Tri-State Reunion of Ex-Soldiers and Sailors".

A program of this affair, which no doubt drew a large attendance of veterans of the Civil War from Ohio, Pennsylvania and West Virginia, has been found by Peter Molsham of Midland, cold strip foreman in the stainless strip mill of the Crucible Steel Co. Molsham found it while leafing through the pages of an old book recently.

The reunion took place Friday, Aug. 14, 1885. It began with an artillery salute by 13 guns at sunrise, followed by reveille by a bugle and drum corps. The grand parade at 11 a. m. traversed 2nd, 4th, 5th, Monroe Sts. and Broadway. A free dinner was served visitors in the Jumbo Rink on 4th St. at 1 p. m.

Another speaker in the afternoon when Maj. McKinley made his appearance were Gen. R. B. Brown, department commander of the GAR, and there was music by Haynes Band. A mock battle, "The Capture of Fort Donelson," took place on Thompson's hill in the afternoon.

The reunion was concluded with company and regimental meetings from 7 to 8 and a camp fire program in the 5th St. Skating Rink from 8 to 10.

The program was printed by the Tribune, operated by the late Jere Simms. It was donated by G. W. Meredith, wholesale liquor dealer in the "Market St. Opera House."

Ohio Democrats List Program For Convention

COLUMBUS, Ohio (AP)—Here is the complete program of the 1956 Ohio Democratic Convention convening at 9:30 a.m. Saturday in Veterans Memorial Auditorium here, with presidential candidate Adlai Stevenson as the principal speaker:

9:30 a.m.—Call to order by William L. Coleman, state chairman; introduction of Ohio's Democratic mayors, and keynote address by M. E. Sensenbrenner, mayor of Columbus.

12 noon—Box luncheon; presentation of congressional candidates; address by Rep. Wayne L. Hays of 18th congressional district; recess for committee meetings and workshops.

3:45 p.m. — Convention reconvenes in auditorium with installation of permanent officers of convention and presentation of Stevenson, who will give the principal address. He will be presented by Michael V. DiSalle, Democratic gubernatorial candidate.

6:30 p.m.—Convention banquet; presentation of Democratic candidates for state offices; address by Gov. Frank J. Lausche, candidate for the U.S. Senate. Lausche will be presented by Harry R. Meredith, chairman of the State Democratic Central Committee.

Weirton Firm Gets County Coal Contract

NEW CUMBERLAND — A contract to supply coal at $9 a ton was let to the Hill Trucking Co. of Weirton at a meeting of the Hancock County Court Tuesday at the Courthouse.

Four notaries approved, three Margaret W. Brown, New Cumberland, and Ernest Freshwater, Beatrice Zagula and Arthur J. Connor, all of Weirton.

The next meeting will be Oct. 1.

Ordinance Revision Urged At Cumberland

NEW CUMBERLAND — Mayor Jakie Fuccy proposed a revision of old ordinances at a meeting of Council Tuesday night.

The project will be conducted by Mary Wagner, clerk and Fuccy and submitted to Council later.

Council also voted to pay all outstanding bills and held a general discussion on conditions in the town but no motions were made.

The next meeting will be Oct. 2.

Midland Legion To Seat New Officers

Midland American Legion Post 481 will install new officers at 8 p. m. Sept. 17. Donald E. Roath will succeed John P. Shovlin as commander.

Other officers, elected in June, are Edward P. Cilli, first vice commander; Lester H. Nott, second vice commander; Harry M. Hulton, finance officer; Dr. H. T. McKnight, adjutant; William R. Doyle, chaplain; Shovlin, sergeant-at-arms, and T. E. Rodfong historian and service officer.

Speeding Seen Cause Of 9 Road Accidents

COLUMBUS, Ohio (AP)—Speeding contributed to nine of the 20 accidents which took 28 lives on Ohio highways over the Labor Day weekend.

The State Highway Patrol said Tuesday five other deaths were due to pedestrian carelessness and three each to stop sign violations and driving on the wrong side of the road.

Make cheese sandwiches and then grill them in butter in a heavy skillet. Serve for lunch with crisp bacon, currant jelly and a salad.

Ex-Salem Man Killed In Wyoming Shooting

Wyoming authorities are continuing an investigation of the fatal shooting of Virgil S. Cope, 49, former Salem resident, by a Ft. Carson (Colo.) soldier over the weekend.

Cope died Sunday with a .25-caliber bullet wound in the stomach after he was shot by Specialist First Class Richard L. Trumbo in a tavern at Rawlings, Wyo., Saturday night.

Carbon County Sheriff John Terrill said Trumbo, a former Rawlings resident, admitted shooting Cope. Terrill said both men had been drinking, but there had been no argument.

Steel Union To Meet With 2 Companies

Representatives of the United Steelworkers Union and the Patterson Foundry & Machinery Co. were to meet today to continue discussions on a new contract.

The East End plant is operating under an interim agreement in lieu of a new contract.

James Mullen, staff representative of District 20 of the USA, said renewal of talks with the Treadwell Construction Co. in Midland, is slated Thursday. Meanwhile, its maintenance and production workers remain on strike. The office staff at the company recently returned to work.

Midland Registration Of Voters Seen Heavy

A "very heavy" registration of voters was reflected in Tuesday's signup at Midland by the Beaver County Registration Commission. A total of 317 registered.

James Keefer, chief registrar, said it was very heavy for a field registration. He said 241 registered as Democrats, 71 Republican and 5 independents.

Registration will continue until Sept. 17, Keefer said, but no more field registrations are scheduled in the Midland area and addtional registrations should be mailed to the commission at the Courthouse in Beaver.

Ore Haulage Down

CLEVELAND (AP)—Lake freighters hauled 2,228,257 tons of iron ore last week against 3,047,598 tons in the same week of 1955, the Lake Superior Iron Ore Assn. reported Tuesday. That brought the season's movement to 42,691,464 tons, compared with 55,798,098 a year ago. A steel strike and two maritime strikes on the Great Lakes has idled ore movement this year.

Reider Urges Strong Platform For Democrats

PORT CLINTON, Ohio (AP)—Robert W. Reider, Port Clinton publisher, today urged adoption of "a dynamic, strongly - worded platform" at the Democratic State Convention in Columbus Saturday.

Reider, former state legislator who placed third in last May's five-man race for the Democratic gubernatorial nomination, said "a united Democratic party will sweep Mike DiSalle (Democratic gubernatorial nominee) and the entire ticket into office."

But Reider warned: "The party unity we enjoy now in Ohio must be supported with a positive program that will capture the imagination of voters everywhere when they go to the polls in November." He urged adoption of a strong platform "so the nine million people of Ohio will know that our party alone stands behind the common man on every vital issue."

Grange To Meet

CLARKSON — Lynn Elliott, lecturer, will be in charge of the program at a meeting of the Clarkson Grange Thursday night at 8 at the Grange Hall.

imagine!
Thermostatic
TOP BURNER CONTROL
on the new
matchless gas ranges
MANUFACTURERS LIGHT & HEAT COMPANY

ELGINS From Mary White
HAND PICKED FOR STUDENTS BY STUDENTS

JULIA It's slim, modern, feminine and accurate. So small it slips through her ring. $33.75
DARWIN Handsome, precision-built. Bold masculine styling and priced just right. $39.50
CAPTIVATOR So Tiny. It's a fashion first. With matching Hadley expansion bracelet. $59.50
EASY CREDIT TERMS
* When crown, case and crystal are intact. Prices include Federal Tax
Mary White
JEWELRY STORE
118 WEST SIXTH STREET
DIAL FU 6-5205
OPEN THURSDAY TILL 8:30 P.M.

IN OBSERVANCE OF A HOLIDAY
PEARL'S MARKET
WILL BE CLOSED
ALL DAY THURSDAY, SEPT. 6th
—and—
FRIDAY, SEPTEMBER 7th

Naturally—
It Tastes Better
It's that natural fresh fruit flavor
Orange-Crush

The Crockery City I.&P. Co.
Dial FU 6-4903 225 Webber Ave.

AT A PRICE HE CAN AFFORD

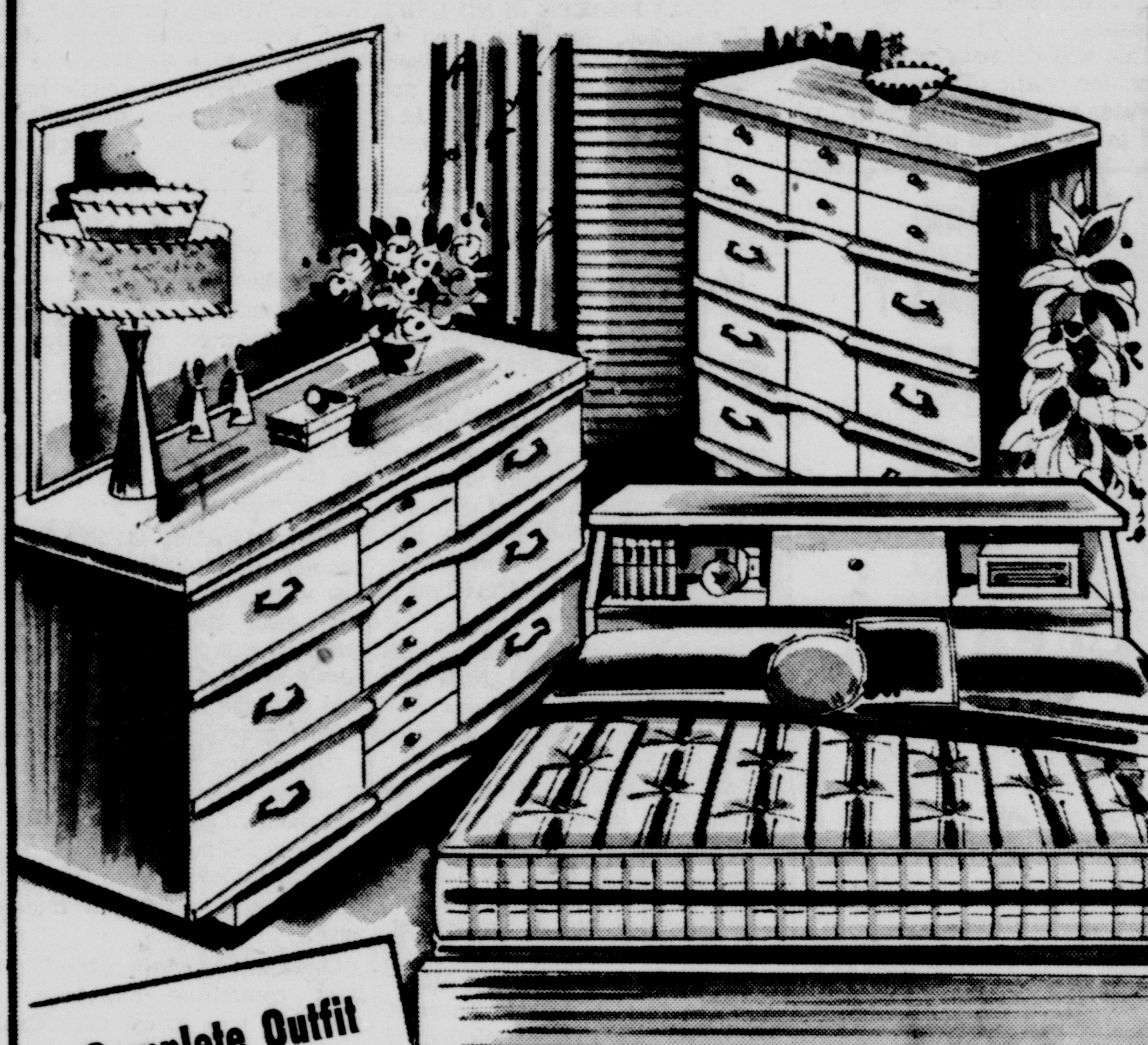

Complete Outfit Includes
• Panel Bed
• Double Dresser
• Roomy Chest
• Mattress and box spring
5-PIECES $299.40
SMALL DOWN PAYMENT
5 piece complete Bed Room outfit with 50 inch Six Drawer Double Dresser, with 30x42 inch Plate Glass Mirror, 32 inch 4 Drawer Chest, Panel Bed. All in a lovely Pearl Mahogany finish. Simmons Innerspring Mattress and matching Box Spring.
MONINGER BROTHERS
YOUR CREDIT IS GOOD

NOT A 9 or 10 Cu. Ft. MODEL BUT A SPACIOUS
12.1 Cu. Ft. FRIGIDAIRE 2 DOOR
FOOD FREEZER-REFRIGERATOR
Frigidaire Cycla-matic System means truly automatic defrosting in refrigerator section—no clocks or timers to set, no pans to empty.
Aluminum, rustproof "Roll-to-You" Shelves—every inch usable, no space-wasting center post.
Two deep roomy Hydrators—porcelain finished—for "farm fresh" fruit and vegetable storage.
Full-Width Egg Shelf and Handy Butter and Utility Compartments.
Freezer Door Shelf for Frozen Juice Cans.
Lots more storage in roomy and removable refrigerator Door Shelves.
Snowy White durable Dulux finish.
Full Frigidaire Warranty and Protection Plan.

SEPARATE FOOD FREEZER WITH SEPARATE DOOR!
Holds 77 pounds in ZERO-ZONE—frozen solid for months!
ROOM, ROOM, ROOM FOR EVERYTHING
in this 9.9 Cu. Ft. Refrigerator Section which DEFROSTS ITSELF
Never any pans to empty
$399.95 *
Model FDS-121-56
OPEN EVENINGS *And Your Old Refrigerator
BELL APPLIANCE
508 Mulberry St. FU 5-9300

Ohio GOP Sets Plans For TV

Telecast Planned For Hour Sept. 12

COLUMBUS, Ohio (AP)—One hour of the Ohio Republican Convention Sept. 12 will be televised on a statewide network.

State Republican Chairman Ray C. Bliss said Tuesday the televised portion of the one-day convention will be from 9 to 10 p. m. EDT.

U. S. Sen. William F. Knowland (R-Calif), principal speaker at the convention, will appear on the telecast along with C. William O'Neill, GOP gubernatorial nominee, and U. S. Sen. George H. Bender (R-Ohio), candidate for re-election. The speeches will be at the RKO-Palace Theater here.

Bliss said convention highlights will include adoption of the Ohio Republican platform. A public meeting of the platform committee is scheduled for 3-5 p. m. EDT Monday in the Deshler Hilton Hotel.

The night before the convention there will be a dinner meeting of all Republican county chairmen, chairwomen, members of the GOP State Committee and candidates for statewide office. It will be held at the Neil House.

Other speakers for the convention include all statewide GOP candidates; E. Frederick Morrow of Washington, a Negro who is executive assistant to the President; George C. McConnaughey Jr., chairman of the Ohio League of Young Republican Clubs; Edwin S. Becker, president of the War Veterans Republican Clubs of Ohio; A. B. (Doc) Evans, director of the Ohio Republican farm division, and C. Stanley Mechem, president pro tem of the Ohio Senate.

Rep. William M. McCulloch of the 4th District, will speak in behalf of all GOP candidates for Congress.

Navy Defends Non-Electric Typewriters

CHICAGO (AP)—The Navy today sprang to the defense of the non-electric typewriter.

Through one of its psychologists, the Navy granted that electric typewriters are speedier and easier to operate than the older "manual" variety of machine. But it said it has found that it's not true that would-be typists will reach a higher proficiency level in less time if they are trained on electrics instead of on manuals.

Psychologist Henry L. Adams of the Navy's Personnel Research Field Activity at San Diego said that after three weeks training "it was found that students trained on manual typewriters performed as well as students trained on electric typewriters."

He made his remarks in addressing the American Psychological Assn.

Beat His Own Record

MURRAY, Sask. (AP) — Joe Richard, a Murray district farmer, walked 45 miles to Paducah in nine hours and 50 minutes. Offered $100 to repeat the performance, he walked it again in eight hours, 35 minutes.

COFFEE PRICES HAVE NOT ADVANCED AT BENNETT'S

MAXWELL HOUSE INSTANT

Large 6 Oz. $1.39

1-lb. tin Fine, Drip, Regular $1.09

KRAFT VELVEETA CHEESE 2 lb. box 83¢

FREE DELIVERY DIAL FU 5-9696

BENNETT GROCERY

127 W. 6th STREET

WINNERS IN LEGION CONTEST. The Drum and Bugle Corps of the Blessed Sacrament Golden Knights, of Newark, N. J., is in top form as it engages in the annual competition at the American Legion convention in Los Angeles. Sponsored by Post 308, the corps won the contest for the third straight year. Eight other groups sought the honor.

He's Native Of Tennessee

Judge Who Gave Order For Integration Is Sad

By BILL RAWLINS

KNOXVILLE, Tenn. (AP) — The federal judge who ordered integration of Clinton High School, touching off racial strife which has rocked neighboring Anderson County, comes from a family virtually synonymous with Tennessee history.

And no one is sadder than he that his order, at the direction of the Sixth U.S. Circuit Court of Appeals in Cincinnati, has resulted in all the fuss.

Robert Love Taylor, U.S. district judge for east Tennessee, was born nearly 57 years ago in Washington County — in the triangular tip of upper east Tennessee. He has lived in the east Tennessee Mountains all his life, and before he was named to the federal bench in 1949, was prominent in Tennessee Democratic politics.

The first time he ruled on the Clinton integration question — in 1952 — he denied a group of Clinton Negroes' request for admittance to the all-white school. His integration order was directed by the Circuit Court after the U.S. Supreme Court in 1954 had banned public school segregation. He signed the order last Jan. 4.

In line with his family's mark on Tennessee history, Clinton High is the first state-supported secondary school in the Volunteer State to mix Negro and white students.

He has built a reputation in court as a man you don't fool around with. When he issues an order, he means it.

His sentencing John Kasper, Washington, D.C., segregationist leader, to one year in prison for contempt of court is typical.

Taylor ordered Kasper arrested for violating a court order issued a week ago today which barred Kasper and others from acting to block the original integration ruling.

Known by friends as "Little Bob," Taylor is the son of the late Gov. Alf Taylor and the nephew of the late Gov. and U.S. Sen. Bob Taylor. These brothers ran against each other for governor in 1886, Alf as a Republican and Bob as a Democrat, in one of Tennessee's most famous political episodes.

The brothers opposed each other from the same platforms, Alf speaking with quiet decorum and Bob playing the fiddle and reeling off mountain humor. Bob won that race, but Alf later served as governor also.

In 1948, he successfully managed the Democratic primary campaign for former Gov. Gordon Browning and later in the year as state chairman, handled the general election campaigns of Browning and Sen. Estes Kefauver—now Democratic vice presidential nominee.

"Uncle Bob and my father were, of course, my main heroes," the modest Taylor says. But others in his family were equally famous in their ways.

For instance, great-uncle Landon C. Haynes was imprisoned during the Civl War because he served as a senator in the Congress of the Confederacy. His father and grandmother went to Abraham Lincoln personally to obtain his pardon.

Great-grandfather Nathaniel G. Taylor fought the French at New Orleans with Tennessee's famous general and president, Andrew Jackson.

Judge Taylor is a quiet, unassuming man who likes to work around the house—he mows his own lawn—and his wife says, "he can cook, too." The Taylors have two children, Bob Taylor Jr., 17, and a daughter, Ann Tanner Taylor, 20.

Tugmen Reject Wage Proposal In Lakes Strike

CLEVELAND (AP)—Reportedly objecting to the length of a three-year contract, 200 licensed tugmen have turned down a wage proposal by the strikebound Great Lakes Towing Co.

Officers of the company and the Licensed Tugmen's Protective Assn. could not be reached for comment, but members of the union reported the rejection.

The union's negotiating committee had advised acceptance of the offer which would have included pay raises of 18 cents hourly now, 12½ cents next year and 10 cents the third year, plus improvements in vacation and welfare benefits.

Tug captains in 15 ports voted on the proposal over the Labor Day weekend. They have been on strike since last May 28.

When the strike began, the union sought $2 daily pay raises in a one-year pact and the company offered $1.20 more in daily pay which averaged $22.35.

In addition to the licensed officers, the strike has idled 200 firemen-linemen on the company's fleet of 50 tugs in Buffalo; Erie, Pa.; Ashtabula, Conneaut, Fairport, Cleveland, Lorain, Huron, Sandusky and Toledo, Ohio; Detroit and Sault Ste. Marie, Mich.; Chicago, Duluth and Milwaukee.

Youth, 18, Killed In Car-Truck Crash

WOOSTER, Ohio (AP)—The State Highway Patrol said Larry Rogers, 18, of Ashland, was killed when a passenger car crashed into the rear of a semi truck-trailer outfit just over the crest of a hill two miles west of here on U.S. 30 Tuesday night.

Rogers was a passenger in the car, the patrol reported.

Toledo Move On Road Hit

Celebrezze Attacks 90-10% Fund Pact

CLEVELAND (AP)—The mayor of Cleveland expressed concern Tuesday over a move by the city manager of Toledo to sign a contract for 90 per cent federal funds and 10 per cent city funds to build the last leg of the North Toledo expressway.

Mayor Anthony J. Celebrezze said he considered any such move a breakthrough by the state on his stand that Ohio should pay 5 per cent and the cities 5 per cent. Until now, Toledo, Cleveland, Columbus and Cincinnati had been the strongholds of the 90 - 5 - 5 theory.

Under a recent act of Congress, the federal government would pay 90 per cent of the cost of urban expressways on the interstate highway system.

Celebrezze contends the state should share half of the remainder of the cost. But Gov. Frank J. Lausche has refused to commit any state money to such projects.

Toledo City Manager John J. McCarthy now says he will ask his city council today to accept a 90-10 contract for the expressway segment. The contract, he said, will have an escape clause to ensure Toledo a rebate if Ohio yields later and shares in the expense of such projects.

He said he feels his city must go ahead on the 90-10 formula to avoid delay on the expressway.

Commented Cleveland's Safety Service Director Louis L. Drasler: "What the heck! We have jobs we don't want held up either. But we're not signing any 90-10 contracts."

Reporter Doesn't Have To Reveal News Source

DAYTON, Ohio (AP) — Common Pleas Judge Dan M. Aultman of neighboring Greene County ruled Tuesday that a newspaperman does not have to reveal his source of information, even if the source is a fellow newsman.

Judge Aultman's ruling came in response to a question by a grand jury investigating alleged gambling in Greene County. The grand jury asked the judge whether Jack Vincent, a Dayton Journal Herald reporter, could be forced to tell who wrote an eyewitness news story, printed July 31 in the Journal Herald, that reported gambling was going on at Marcell Park, a club just across the Montgomery-Greene County line. That story carried the byline "a staff writer."

The questioning of the judge implied Vincent, who was questioned by the grand jury for 45 minutes, had been asked to reveal the name and declined to do so. The Journal Herald said Vincent did not write the July 31 account.

Prosecutor George Smith took exception to the judge's ruling. He said a subpena would be issued for the author of the eyewitness account if his identity can be determined.

Boy, Demonstrating Gun, Kills Playmate

STEUBENVILLE, Ohio (AP) — George Burford Jr. of nearby Tiltonsville was showing two other eight-year-old boys his dad's gun collection Tuesday and decided to demonstrate a .22 caliber target pistol.

Sheriff Clarence Eberts said Burford put a shell in the gun and pulled the trigger. The bullet hit James A. Masters, a classmate, in the heart, killing him.

The coroner has not yet ruled, but Sheriff Eberts said he considered the shooting accidental.

An Early Winner

WABASH, Ind. (AP) — Police who raided a blackjack game outside a factory here said a 9-year-old, tobacco-chewing lad was taking four other young players "to the cleaners" at one cent a game.

GENIUS AT FIGURES. Linda Falcoa, 20, recent graduate of the University of Miami and now studying at Tulane, has proved to be something of a mathematical genius. She has amazed her Florida professors by unraveling in three weeks an algebraic problem that has been stumping the experts for 17 years.

OSU To Develop Program Of Defense Studies

PORT CLINTON, Ohio (AP)—Ohio State University will develop a program of defense studies.

The OSU Board of Trustees, meeting on Gibraltor Island near Put-in-Bay, Tuesday appointed a committee to develop a program to include graduate courses in management of military affairs.

The trustees also approved a program of research and instruction in city planning after OSU President Novice G. Fawcett told them changes in the pattern of urban and suburban life have created an "urgent need" for such a program.

In other actions, the board:

Approved plans for doubling the size of Arps Hall, home of the College of Education.

Heard a report by the university's Research Foundation on 21 contracts totaling $254,893 for research in cooperation with government agencies and private industry.

Appointed Donald H. Horton, 48, manager of the Indiana University Auditorium as director of the OSU concert-lecture series and manager of Mershon Auditorium.

'45 Miss America Seeks Custody Of Daughter, 9

NEW YORK (AP)—Brunette beauty Bess Myerson, Miss America of 1945, has opened a court battle with her handsome husband for custody of their 9-year-old daughter.

The estranged pair could not reach agreement in court Tuesday, however, so the hearing was postponed.

Miss Myerson, who now appears on television, charged in an affidavit that her husband Allan Wayne had threatened to "do away with himself" and the little girl.

Wayne, a doll firm executive, has charged that his wife "spirited away" their daughter Barbara from his apartment.

The St. Lawrence Seaway project is estimated to cost the U. S. and Canada over 900 million dollars.

Naturally— It Tastes Better

It's that natural fresh fruit flavor

Orange-Crush

The Crockery City L&P. Co. Dial FU 6-4903 225 Webber Ave.

Ohio's School Enrollment Up

1,909,573 Pupils Show 62,000 Hike

COLUMBUS, Ohio (AP)—An estimated 1,909,573 pupils—more than 62,000 above last year's enrollment—will squeeze their way into Ohio's bulging public and parochial classrooms this week.

And that number, says a state official, is a conservative estimate.

Harold J. Bowers, head of the State Education Department's Teacher Education and Certification Division, put public school enrollment at approximately 1,636,773. This would put parochial school enrollment at about 272,800.

Bowers said he cannot yet tell if there will be a sufficient number of teachers to handle the increased enrollment. More than 67,000 teachers, a slight increase over last year's combined public and parochial number, are expected to be in the classrooms this year.

Bowers, who had said earlier the state needed an additional 1,600 teachers in the public schools, remarked:

"I'm sure that there aren't that many openings left. But I won't be sure exactly how many there are for a couple of weeks."

SPECIAL

AT OUR WAREHOUSE

Sheet Rock	sq. ft. 5c
Rock Lath	bundle $1.20
Roof Coating	5 gal $2.29
Roll Roofing 45 POUND REG. $12.60	$1.98
BERNZ-O-MATIC Torch	$6.30

523 Mulberry Street East Liverpool, Ohio

C. SHAPIRO BUILDERS

Jews Will Observe Start Of New Year

NEW YORK (AP)—Jews gather in temples and synagogues throughout the world at sundown today to observe the start of Rosh Hashanah — the Jewish New Year.

Rosh Hashanah marks the beginning of the 10 high holy days of penitence in the Jewish faith. The period of contrition and religious self-examination will end Sept. 15 with Yom Kippur, the Jewish day of atonement and most sacred day in the Jewish calendar.

The New Year will be the 5717th in the Jewish calendar.

WEAR THE SHOES THAT "CANT BE BEAT"!

$5.45

PASSER

B F Goodrich "P-F"* GYM SHOES

DESIGNED TO HELP YOU -

- go full speed longer
- play your best longer
- reduce foot and leg muscle strain

*POSTURE FOUNDATION

VULCANIZED . . . for Longer Wear . . . Safer Washing!

Burbick's

MORE THAN JUST A HARDWARE STORE

506 WASHINGTON STREET FU 5-3030

men on the go will go for these

Fashions Favored For Fall

MAKE SELECTIONS NOW! LAYAWAY FOR FALL

WEAR AS A JACKET OR TOPCOAT

Suburban Coats

NEW ¾ LENGTHS

90% Wool, 10% Cashmere

IN PLAIN GREY

All Wool In Grey or Tan Tweed

$26.95 to $27.95

The newest men's wear fashion that serves equally well as a jacket or topcoat. All the warmth is in the material to give the wearer real comfort on coldest days. You'll find the right coat for you in this large selection of sizes from 36 to 44.

Men's Sport Shirts

NEW IVY LEAGUE COLLARS & STYLES

Colorful Ivy League styles created by Arrow, Van Heusen and Tru Val in plaids and stripes, including even button down collars. Sizes Small, Medium, and Large.

$2.98 to $5.95

Men's Orlon Pullovers

ALL WITH V-NECK $6.98 and $8.98

Famous Revere and Brian McNeil sweaters of the world's finest orlon, that wonderful, easy to wash fabric. Colors galore . . . light grey, light blue, yellow, rust, black, light heather grey and charcoal heather grey.

BOYS' ORLON PULLOVERS $3.98

Cresco Fall Jackets

Nylon With Nylon Fleece Lining

$18.95

Every man will appreciate having an extra jacket in his Fall wardrobe. Dressy enough for when the occasion demands . . . Casual enough for sports wearing. Sizes 36 to 44.

LAY-AWAY TODAY

OPEN EVENINGS TILL 8:30 P. M. FREE PARKING LOT

THE Chambers CO.

Established Over 100 Years

540 Mulberry Street FU 6-5910

McBURNEY PHARMACY

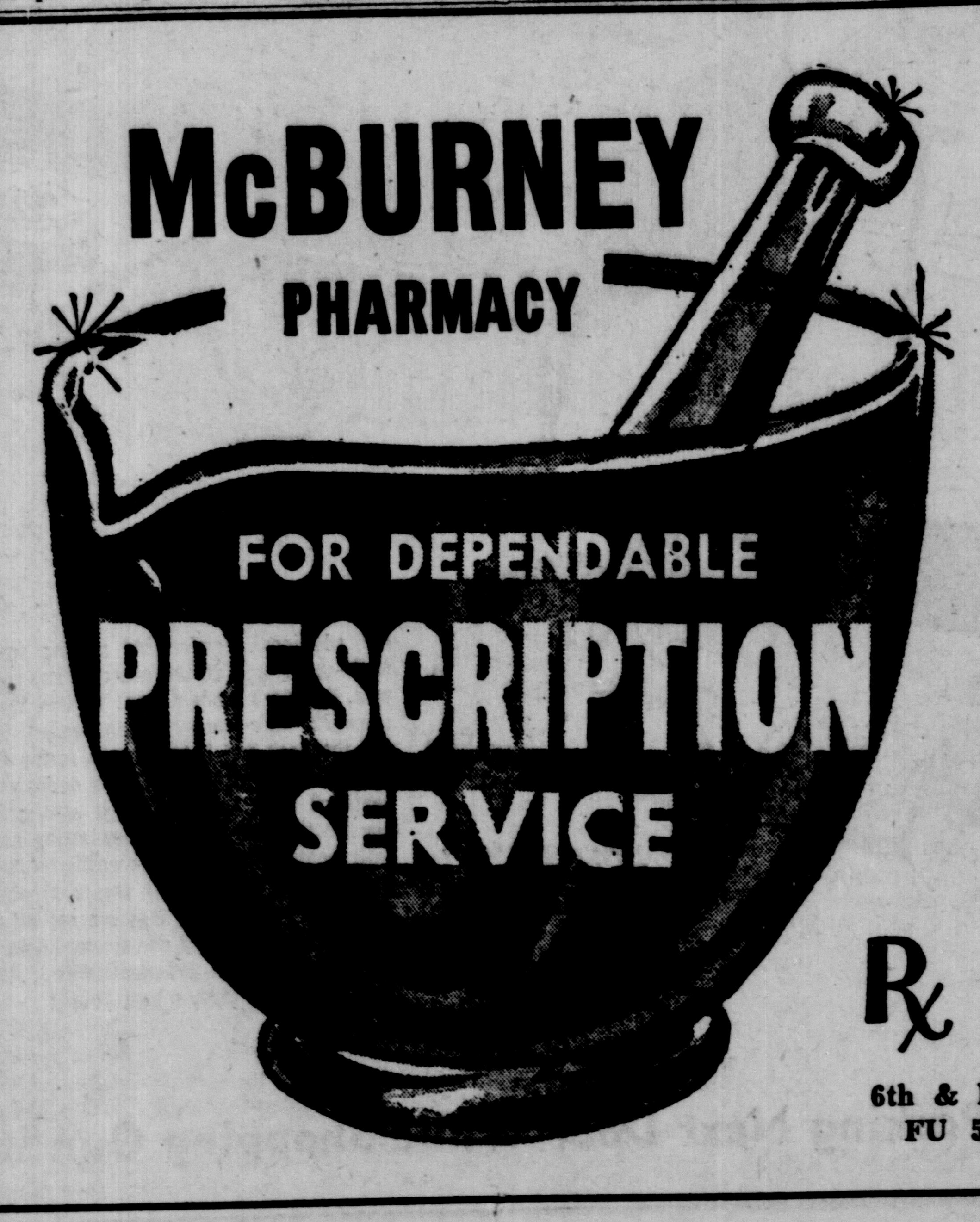

Rx

6th & Dresden FU 5-2980

QUICK CASH FOR SCHOOL NEEDS

OR FOR ANY OTHER WORTHY PURPOSE!

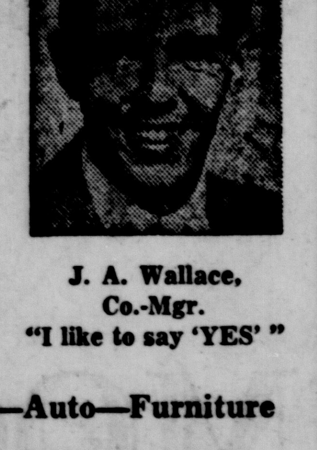

J. A. Wallace, Co.-Mgr. "I like to say 'YES'"

$25 to $300

1st or 2nd Mortgage. Signature—Auto—Furniture

PEOPLES FINANCE SERVICE

Corner Carolina Ave. & Fourth St.—EV 7-0160—Chester, W. Va.

Ohio GOP Sets Plans For TV

Telecast Planned For Hour Sept. 12

COLUMBUS, Ohio (AP)—One hour of the Ohio Republican Convention Sept. 12 will be televised on a statewide network.

State Republican Chairman Ray C. Bliss said Tuesday the televised portion of the one-day convention will be from 9 to 10 p. m. EDT.

U. S. Sen. William F. Knowland (R-Calif), principal speaker at the convention, will appear on the telecast along with C. William O'Neill, GOP gubernatorial nominee, and U. S. Sen. George H. Bender (R-Ohio), candidate for re-election. The speeches will be at the RKO-Palace Theater here.

Bliss said convention highlights will include adoption of the Ohio Republican platform. A public meeting of the platform committee is scheduled for 3-5 p. m. EDT Monday in the Deshler Hilton Hotel.

The night before the convention there will be a dinner meeting of all Republican county chairmen, chairwomen, members of the GOP State Committee and candidates for statewide office. It will be held at the Neil House.

Other speakers for the convention include all statewide GOP candidates; E. Frederick Morrow of Washington, a Negro who is executive assistant to the President; George C. McConnaughey Jr., chairman of the Ohio League of Young Republican Clubs; Edwin S. Becker, president of the War Veterans Republican Clubs of Ohio; A. B. (Doc) Evans, director of the Ohio Republican farm division, and C. Stanley Mechem, president pro tem of the Ohio Senate.

Rep. William M. McCulloch of the 4th District, will speak in behalf of all GOP candidates for Congress.

Navy Defends Non-Electric Typewriters

CHICAGO (AP)—The Navy today sprang to the defense of the non-electric typewriter.

Through one of its psychologists, the Navy granted that electric typewriters are speedier and easier to operate than the older "manual" variety of machine. But it said it has found that it's not true that would-be typists will reach a higher proficiency level in less time if they are trained on electrics instead of on manuals.

Psychologist Henry L. Adams of the Navy's Personnel Research Field Activity at San Diego said that after three weeks training "it was found that students trained on manual typewriters performed as well as students trained on electric typewriters."

He made his remarks in addressing the American Psychological Assn.

Beat His Own Record

MURRAY, Sask. (AP) — Joe Richard, a Murray district farmer, walked 45 miles to Paducah in nine hours and 50 minutes. Offered $100 to repeat the performance, he walked it again in eight hours, 35 minutes.

WINNERS IN LEGION CONTEST. The Drum and Bugle Corps of the Blessed Sacrament Golden Knights, of Newark, N. J., is in top form as it engages in the annual competition at the American Legion convention in Los Angeles. Sponsored by Post 308, the corps won the contest for the third straight year. Eight other groups sought the honor.

He's Native Of Tennessee

Judge Who Gave Order For Integration Is Sad

By BILL RAWLINS

KNOXVILLE, Tenn. (AP) — The federal judge who ordered integration of Clinton High School, touching off racial strife which has rocked neighboring Anderson County, comes from a family virtually synonymous with Tennessee history.

And no one is sadder than he that his order, at the direction of the Sixth U.S. Circuit Court of Appeals in Cincinnati, has resulted in all the fuss.

Robert Love Taylor, U.S. district judge for east Tennessee, was born nearly 57 years ago in Washington County — in the triangular tip of upper east Tennessee. He has lived in the east Tennessee Mountains all his life, and before he was named to the federal bench in 1949, was prominent in Tennessee Democratic politics.

The first time he ruled on the Clinton integration question — in 1952 — he denied a group of Clinton Negroes' request for admittance to the all-white school. His integration order was directed by the Circuit Court after the U.S. Supreme Court in 1954 had banned public school segregation. He signed the order last Jan. 4.

In line with his family's mark on Tennessee history, Clinton High is the first state-supported secondary school in the Volunteer State to mix Negro and white students.

He has built a reputation in court as a man you don't fool around with. When he issues an order, he means it.

His sentencing John Kasper, Washington, D.C., segregationist leader, to one year in prison for contempt of court is typical.

Taylor ordered Kasper arrested for violating a court order issued a week ago today which barred Kasper and others from acting to block the original integration ruling.

Known by friends as "Little Bob," Taylor is the son of the late Gov. Alf Taylor and the nephew of the late Gov. and U.S. Sen. Bob Taylor. These brothers ran against each other for governor in 1886, Alf as a Republican and Bob as a Democrat, in one of Tennessee's most famous political episodes.

The brothers opposed each other from the same platforms, Alf speaking with quiet decorum and Bob playing the fiddle and reeling off mountain humor. Bob won that race, but Alf later served as governor also.

In 1948, he successfully managed the Democratic primary campaign for former Gov. Gordon Browning and later in the year as state chairman, handled the general election campaigns of Browning and Sen. Estes Kefauver—now Democratic vice presidential nominee.

"Uncle Bob and my father were, of course, my main heroes," the modest Taylor says. But others in his family were equally famous in their ways.

For instance, great-uncle Landon C. Haynes was imprisoned during the Civl War because he served as a senator in the Congress of the Confederacy. His father and grandmother went to Abraham Lincoln personally to obtain his pardon.

Great-grandfather Nathaniel G. Taylor fought the French at New Orleans with Tennessee's famous general and president, Andrew Jackson.

Judge Taylor is a quiet, unassuming man who likes to work around the house—he mows his own lawn—and his wife says, "he can cook, too." The Taylors have two children, Bob Taylor Jr., 17, and a daughter, Ann Tanner Taylor, 20.

Tugmen Reject Wage Proposal In Lakes Strike

CLEVELAND (AP)—Reportedly objecting to the length of a three-year contract, 200 licensed tugmen have turned down a wage proposal by the strikebound Great Lakes Towing Co.

Officers of the company and the Licensed Tugmen's Protective Assn. could not be reached for comment, but members of the union reported the rejection.

The union's negotiating committee had advised acceptance of the offer which would have included pay raises of 18 cents hourly now, 12½ cents next year and 10 cents the third year, plus improvements in vacation and welfare benefits.

Tug captains in 15 ports voted on the proposal over the Labor Day weekend. They have been on strike since last May 28.

When the strike began, the union sought $2 daily pay raises in a one-year pact and the company offered $1.20 more in daily pay which averaged $22.35.

In addition to the licensed officers, the strike has idled 200 firemen-linemen on the company's fleet of 50 tugs in Buffalo; Erie, Pa.; Ashtabula, Conneaut, Fairport, Cleveland, Lorain, Huron, Sandusky and Toledo, Ohio; Detroit and Sault Ste. Marie, Mich.; Chicago, Duluth and Milwaukee.

Youth, 18, Killed In Car-Truck Crash

WOOSTER, Ohio (AP)—The State Highway Patrol said Larry Rogers, 18, of Ashland, was killed when a passenger car crashed into the rear of a semi truck-trailer outfit just over the crest of a hill two miles west of here on U.S. 30 Tuesday night.

Rogers was a passenger in the car, the patrol reported.

Toledo Move On Road Hit

Celebrezze Attacks 90-10% Fund Pact

CLEVELAND (AP)—The mayor of Cleveland expressed concern Tuesday over a move by the city manager of Toledo to sign a contract for 90 per cent federal funds and 10 per cent city funds to build the last leg of the North Toledo expressway.

Mayor Anthony J. Celebrezze said he considered any such move a breakthrough by the state on his stand that Ohio should pay 5 per cent and the cities 5 per cent. Until now, Toledo, Cleveland, Columbus and Cincinnati had been the strongholds of the 90 - 5 - 5 theory.

Under a recent act of Congress, the federal government would pay 90 per cent of the cost of urban expressways on the interstate highway system.

Celebrezze contends the state should share half of the remainder of the cost. But Gov. Frank J. Lausche has refused to commit any state money to such projects.

Toledo City Manager John J. McCarthy now says he will ask his city council today to accept a 90-10 contract for the expressway segment. The contract, he said, will have an escape clause to ensure Toledo a rebate if Ohio yields later and shares in the expense of such projects.

He said he feels his city must go ahead on the 90-10 formula to avoid delay on the expressway.

Commented Cleveland's Safety Service Director Louis L. Drasler: "What the heck! We have jobs we don't want held up either. But we're not signing any 90-10 contracts."

Reporter Doesn't Have To Reveal News Source

DAYTON, Ohio (AP) — Common Pleas Judge Dan M. Aultman of neighboring Greene County ruled Tuesday that a newspaperman does not have to reveal his source of information, even if the source is a fellow newsman.

Judge Aultman's ruling came in response to a question by a grand jury investigating alleged gambling in Greene County. The grand jury asked the judge whether Jack Vincent, a Dayton Journal Herald reporter, could be forced to tell who wrote an eyewitness news story, printed July 31 in the Journal Herald, that reported gambling was going on at Marcell Park, a club just across the Montgomery-Greene County line. That story carried the byline "a staff writer."

The questioning of the judge implied Vincent, who was questioned by the grand jury for 45 minutes, had been asked to reveal the name and declined to do so. The Journal Herald said Vincent did not write the July 31 account.

Prosecutor George Smith took exception to the judge's ruling. He said a subpena would be issued for the author of the eyewitness account if his identity can be determined.

Boy, Demonstrating Gun, Kills Playmate

STEUBENVILLE, Ohio (AP) — George Burford Jr. of nearby Tiltonsville was showing two other eight-year-old boys his dad's gun collection Tuesday and decided to demonstrate a .22 caliber target pistol.

Sheriff Clarence Eberts said Burford put a shell in the gun and pulled the trigger. The bullet hit James A. Masters, a classmate, in the heart, killing him.

The coroner has not yet ruled, but Sheriff Eberts said he considered the shooting accidental.

An Early Winner

WABASH, Ind. (AP) — Police who raided a blackjack game outside a factory here said a 9-year-old, tobacco-chewing lad was taking four other young players "to the cleaners" at one cent a game.

GENIUS AT FIGURES. Linda Falcoa, 20, recent graduate of the University of Miami and now studying at Tulane, has proved to be something of a mathematical genius. She has amazed her Florida professors by unraveling in three weeks an algebraic problem that has been stumping the experts for 17 years.

OSU To Develop Program Of Defense Studies

PORT CLINTON, Ohio (AP)—Ohio State University will develop a program of defense studies.

The OSU Board of Trustees, meeting on Gibraltor Island near Put-in-Bay, Tuesday appointed a committee to develop a program to include graduate courses in management of military affairs.

The trustees also approved a program of research and instruction in city planning after OSU President Novice G. Fawcett told them changes in the pattern of urban and suburban life have created an "urgent need" for such a program.

In other actions, the board:

Approved plans for doubling the size of Arps Hall, home of the College of Education.

Heard a report by the university's Research Foundation on 21 contracts totaling $254,893 for research in cooperation with government agencies and private industry.

Appointed Donald H. Horton, 48, manager of the Indiana University Auditorium as director of the OSU concert-lecture series and manager of Mershon Auditorium.

'45 Miss America Seeks Custody Of Daughter, 9

NEW YORK (AP)—Brunette beauty Bess Myerson, Miss America of 1945, has opened a court battle with her handsome husband for custody of their 9-year-old daughter.

The estranged pair could not reach agreement in court Tuesday, however, so the hearing was postponed.

Miss Myerson, who now appears on television, charged in an affidavit that her husband Allan Wayne had threatened to "do away with himself" and the little girl.

Wayne, a doll firm executive, has charged that his wife "spirited away" their daughter Barbara from his apartment.

The St. Lawrence Seaway project is estimated to cost the U. S. and Canada over 900 million dollars.

Ohio's School Enrollment Up

1,909,573 Pupils Show 62,000 Hike

COLUMBUS, Ohio (AP)—An estimated 1,909,573 pupils—more than 62,000 above last year's enrollment—will squeeze their way into Ohio's bulging public and parochial classrooms this week.

And that number, says a state official, is a conservative estimate.

Harold J. Bowers, head of the State Education Department's Teacher Education and Certification Division, put public school enrollment at approximately 1,636,773. This would put parochial school enrollment at about 272,800.

Bowers said he cannot yet tell if there will be a sufficient number of teachers to handle the increased enrollment. More than 67,000 teachers, a slight increase over last year's combined public and parochial number, are expected to be in the classrooms this year.

Bowers, who had said earlier the state needed an additional 1,600 teachers in the public schools, remarked:

"I'm sure that there aren't that many openings left. But I won't be sure exactly how many there are for a couple of weeks."

Jews Will Observe Start Of New Year

NEW YORK (AP)—Jews gather in temples and synagogues throughout the world at sundown today to observe the start of Rosh Hashanah — the Jewish New Year.

Rosh Hashanah marks the beginning of the 10 high holy days of penitence in the Jewish faith. The period of contrition and religious self-examination will end Sept. 15 with Yom Kippur, the Jewish day of atonement and most sacred day in the Jewish calendar.

The New Year will be the 5717th in the Jewish calendar.

COFFEE PRICES HAVE NOT ADVANCED AT BENNETT'S
MAXWELL HOUSE INSTANT
Large 6 Oz. $1.39
1-lb. tin Fine, Drip, Regular $1.09
KRAFT VELVEETA CHEESE
2 lb. box 83¢
FREE DELIVERY DIAL FU 5-9696
BENNETT GROCERY
127 W. 6th STREET

QUICK CASH FOR SCHOOL NEEDS
OR FOR ANY OTHER WORTHY PURPOSE!
$25 to $300
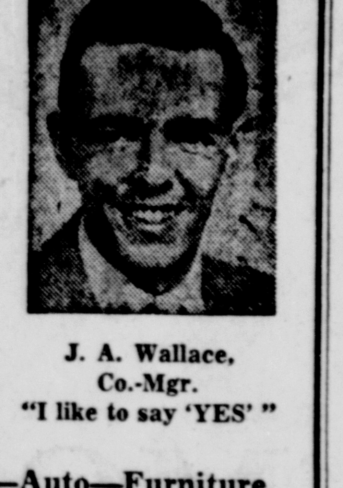
J. A. Wallace, Co.-Mgr. "I like to say 'YES'"
1st or 2nd Mortgage. Signature—Auto—Furniture
PEOPLES FINANCE SERVICE
Corner Carolina Ave. & Fourth St.—EV 7-0160—Chester, W. Va.

McBURNEY PHARMACY
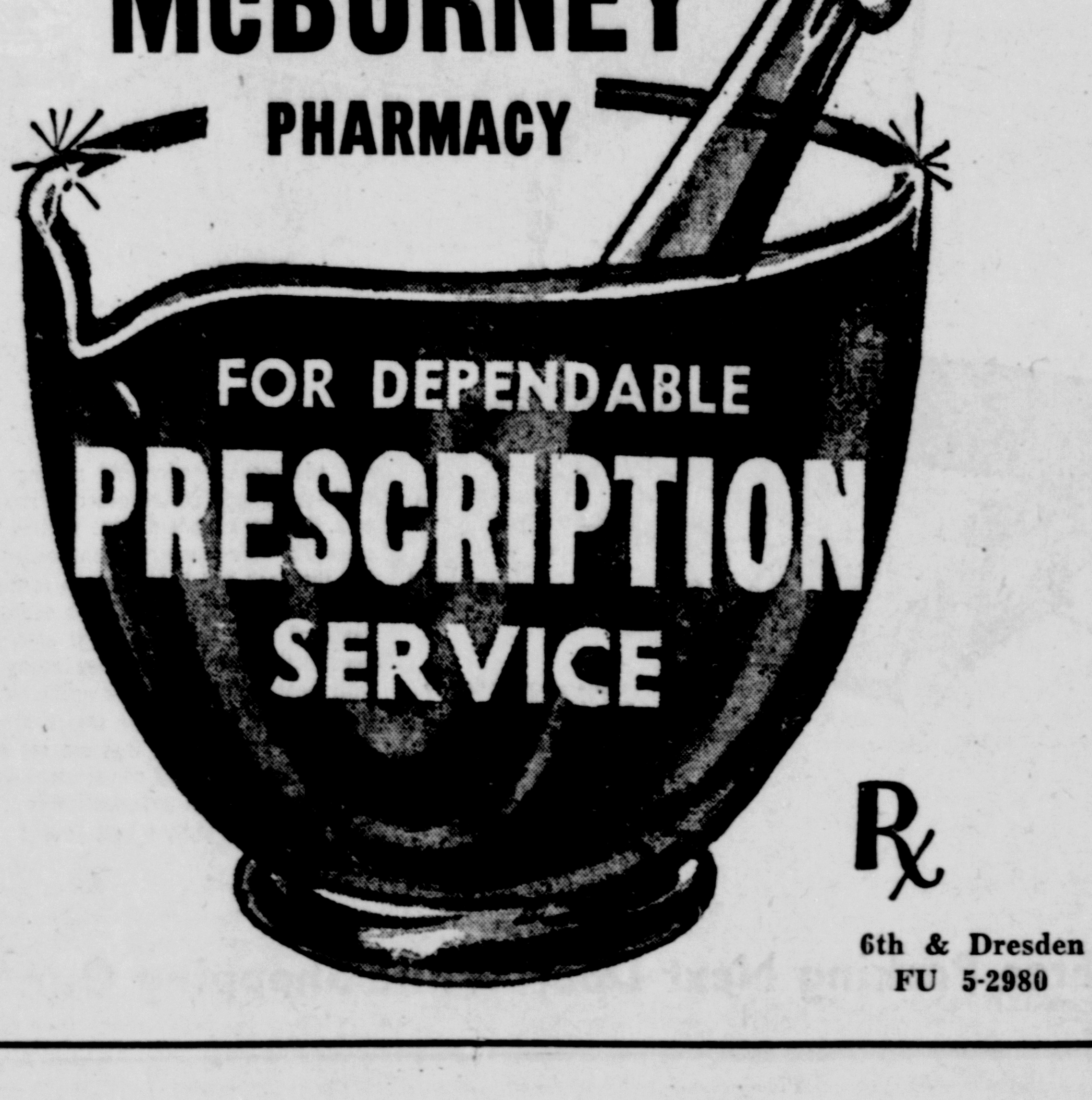
FOR DEPENDABLE PRESCRIPTION SERVICE
Rx
6th & Dresden FU 5-2980

Naturally— It Tastes Better
It's that natural fresh fruit flavor
Orange-Crush

The Crockery City I.&P. Co.
Dial FU 6-4903 225 Webber Ave.

SPECIAL
AT OUR WAREHOUSE
Sheet Rock sq. ft. 5c
Rock Lath bundle $1.20
Roof Coating 5 gal $2.29
Roll Roofing $1.98
45 POUND
REG. $12.60
BERNZ-O-MATIC
Torch $6.30
523 Mulberry Street
East Liverpool, Ohio
C. SHAPIRO
BUILDERS

WEAR THE SHOES THAT "CANT BE BEAT"!

$5.45
PASSER
B F Goodrich "P-F"* GYM SHOES
DESIGNED TO HELP YOU -
go full speed longer
play your best longer
reduce foot and leg muscle strain
*POSTURE FOUNDATION
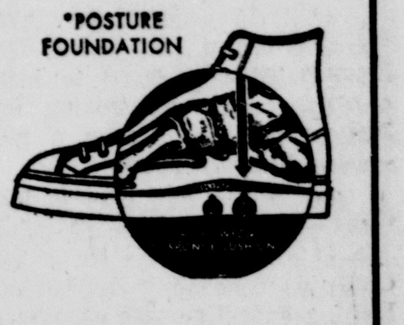
VULCANIZED . . . for Longer Wear . . . Safer Washing!
Burbick's
MORE THAN JUST A HARDWARE STORE
506 WASHINGTON STREET FU 5-3030

men on the go will go for these
Fashions Favored For Fall
MAKE SELECTIONS NOW! LAYAWAY FOR FALL

WEAR AS A JACKET OR TOPCOAT
Suburban Coats
NEW ¾ LENGTHS
90% Wool, 10% Cashmere
IN PLAIN GREY
All Wool In Grey or Tan Tweed
$26.95 to $27.95
The newest men's wear fashion that serves equally well as a jacket or topcoat. All the warmth is in the material to give the wearer real comfort on coldest days. You'll find the right coat for you in this large selection of sizes from 36 to 44.
Men's Sport Shirts
NEW IVY LEAGUE COLLARS & STYLES
Colorful Ivy League styles created by Arrow, Van Heusen and Tru Val in plaids and stripes, including even button down collars. Sizes Small, Medium, and Large.
$2.98 to $5.95

Men's Orlon Pullovers
ALL WITH V-NECK $6.98 and $8.98
Famous Revere and Brian McNeil sweaters of the world's finest orlon, that wonderful, easy to wash fabric. Colors galore . . . light grey, light blue, yellow, rust, black, light heather grey and charcoal heather grey.
BOYS' ORLON PULLOVERS $3.98
Cresco Fall Jackets
Nylon With Nylon Fleece Lining
$18.95
Every man will appreciate having an extra jacket in his Fall wardrobe. Dressy enough for when the occasion demands . . . Casual enough for sports wearing. Sizes 36 to 44.

LAY-AWAY TODAY
OPEN EVENINGS TILL 8:30 P. M.
FREE PARKING LOT
THE Chambers CO.
Established Over 100 Years
540 Mulberry Street FU 6-5910

Out Of The Air

By JOHN CROSBY

So Who Wants $1,000 Bills?

Back when I was a boy, a treasure hunt was an evening of fun, an exercise in ingenuity, but little else. The prizes, as I recall, were negligible. But that was before inflation and the give aways had turned prize-winning into big business.

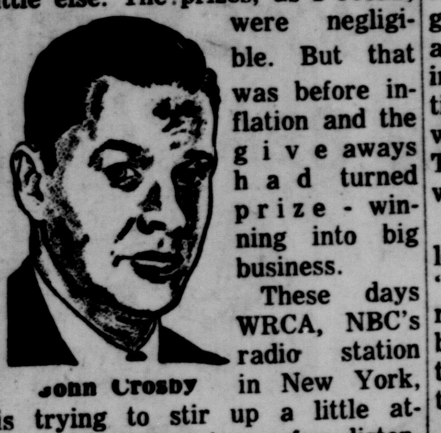

John Crosby

These days WRCA, NBC's radio station in New York, is trying to stir up a little attention and acquire a few listeners by hiding $1,000 bills in odd places and inviting their listeners to go look for them, "finder's keepers."

Clues to the whereabouts of the bills are given by Bill Cullen on his "Pulse" show. I wouldn't know what effect this has had on the rating but it has created quite a lot of pandemonium around where the bills have been tucked away.

-:-

FOR INSTANCE, one very sizable contingent that looked like refugees from the Madison Ave. advertising fraternity skulked around Rockefeller Plaza for quite a spell. In general, they were a furtive crowd, my spies report, and tried very hard to look as if they were not looking for a $1,000 bill, as if such a pursuit were beneath them.

But still a guy who is looking for a $1,000 bill doesn't quite resemble a guy who isn't; there's just no concealing it. One advertising executive was seen to open his attache case and consult a map of Rockefeller Center.

One searcher was a butcher boy named Marty Visconti from the Bronx. His mother woke him up early one morning, and told him, to get out of that warm bed and go look for the money. So he did and darned if he didn't find it, too, in the concourse of the International Building, behind a grillwork near an import gift shop. This was the bill those ad men were looking for.

Marty then showed up on Cullen's program to be interviewed; "I'm going to give the money to my mother and then go back to bed," he announced. "I got to go to work at the butcher shop later this afternoon."

ONE LITTLE GIRL was so confident she'd find the dough that she didn't even bother to provide herself with return fare to Brooklyn. The Travelers' Aid Society in Grand Central had to provide her with a subway token when she failed to find the money. An especially large crowd showed up at Coney Island on one of the treasure hunts and a frantic women yelled: "Watch your bags, girls. It's a great day for pickpockets."

The third $1,000 bill was hidden in the hollow statue of an ornamental fish at the base of the flag pole in Battery Park. A couple of girls, Barbara McRee of Columbus, Ga., and Anita Anderson of Wilmington, N.C., took the hint from the first clue: "Greenery abounds near the place where I am found, at times it just roars with a bellowing sound."

Well, it's been a long time since I've been looking for a $1,000 bill. Most of the things that get lost around our house are more mundane — my cuff links, my glasses, my children's shoes.

Cook onion rings in butter; sprinkle generously with paprika and serve with hamburgers or steak.

Radio Time Table

	WOHI 1490 American	KDKA 1020 National	WKBN 570 Columbia	WJAS 1320 Mutual
WEDNESDAY NIGHT				
6:00	News	News, Long	Weber, News	News
6:15	Babies Births	Art Pallan	Sports	Sports
6:30	Mel Allen	Weather	Carlson Time	Candlelight
6:45	Hunt, Fish	Art Pallan	Lowell Thomas	Mel Allen
7:00	News	News, Pallan	Amos n' Andy	Edw. P. Morgan
7:15	Sundown Music	Art Pallan	Amos n' Andy	Fulton Lewis Jr.
7:30	Sundown Music	Weather, Nesbit	Bing Crosby	Gabriel Heatter
7:45	News	Nesbit	Edward Murrow	Music
8:00	Baseball	News, Opus 1020	Eddy Arnold	Gangbusters
8:15	Pirates	Opus 1020	Eddy Arnold	Gangbusters
8:30	Versus	Weather, Opus	Suspense	Crime Files
8:45	Brooklyn	Opus 1020	Suspense	Crime Files
9:00	Baseball	News, Yates	News; My Son	News, Tunes
9:15	Pirates	News, Yates	Johnny Dollar	Top Tunes
9:30	Versus	Weather, Sustar	Washington	Top Tunes
9:45	Brooklyn	Open Door	Washington	Top Tunes
10:00	Pittsburgh	News	570 Show	News, Boxing
10:15	Versus	Party Line	570 Show	Boxing
10:30	Brooklyn	Weather	570 Show	Boxing
10:45	Sandman	Party Line	570 Show	Boxing
11:00	News	News, Long	News	News, Sports
11:15	Sandman	Sports	Sports	Old Timers
11:30	Sandman	Party Line	Idora Park	Old Timers
11:45	Sandman	Weather	Idora Park	Old Timers
THURSDAY DAYLIGHT				
7:00	Sunrise Music	News, Cordic	News	Bill Brant
7:15	Sunrise Music	Rege Cordic	Altar Service	News
7:30	Sports	Weather, Cordic	Farm Bulletin	Bill Brant
7:45	News, Music	Rege Cordic	News	Brant, News
8:00	M. Agronsky	News, Cordic	World News	Bill Brant
8:15	News, Music	Rege Cordic	Morning Show	Brant, News
8:30	Devotions	News	News, Show	Bill Brant
8:45	Musicale	Rege Cordic	Morning Show	Brant, News
9:00	Breakfast Club	News, Cordic	Show, Mail	Breakfast Club
9:15	Breakfast Club	Rege Cordic	Morning Mail	Breakfast Club
9:30	Breakfast Club	Weather, Cordic	Mail, News	Breakfast Club
9:45	Breakfast Club	Rege Cordic	Kitchen Club	Breakfast Club
10:00	True Story	News, Pallan	Arthur Godfrey	True Story
10:15	True Story	Art Pallan	Arthur Godfrey	True Story
10:30	Serenade	Weather, Pallan	Arthur Godfrey	Girl Marries
10:45	Prayer Temple	Art Pallan	Arthur Godfrey	Whispering Sts.
11:00	Listen, Lady	News, Pallan	Arthur Godfrey	News, Magic
11:15	Serenade	Pallan, Weather	Arthur Godfrey	Musical Magic
11:30	Marriage	Kitchen Club	Kathy Godfrey	Musical Magic
11:45	Serenade	Women Today	Howard Miller	Musical Magic
12:00	News	News	News	News, Magic
12:15	Way Of Truth	Bob Tracey	Backstage Wife	Musical Magic
12:30	Weather	Weather, Tracey	Home News	News
12:45	Lunch Music	Bob Tracey	Just For You	Jane Ball
1:00	Paul Harvey	News, Tracey	Road Of Life	Queen For Day
1:15	Ted Malone	Bob Tracey	Aunt Jenny	Queen For Day
1:30	Vocal Touch	Weather, Tracey	Dr. Malone	Barry Kaye
1:45	Vocal Touch	Bob Tracey	Guiding Light	Barry Kaye
2:00	News, Band	News, Tracey	Right To Joy	News, Kaye
2:15	Lombardo	Bob Tracey	Mrs. Burton	Barry Kaye
2:30	Ballroom	Weather, Tracey	Nora Drake	Barry Kaye
2:45	Ballroom	Bob Tracey	Pat Buttram	Kaye, News
3:00	Ballroom	News, Pallan	House Party	Barry Kaye
3:15	Ballroom	Pallan, Weather	House Party	Barry Kaye
3:30	Ballroom	Open Door	Helen Trent	Barry Kaye
3:45	Ballroom	Art Pallan	Gal Sunday	Kaye, News
4:00	News	News, Pallan	Melody Matinee	Barry Kaye
4:15	WOHI	Art Pallan	Melody Matinee	Barry Kaye
4:30	WOHI	Weather, Pallan	Melody Matinee	Barry Kaye
4:45	WOHI	Art Pallan	Melody Matinee	Kaye, News
5:00	News	News, Pallan	News, Matinee	Barry Kaye
5:15	WOHI	Art Pallan	Melody Matinee	Barry Kaye
5:30	WOHI	Sports, Pallan	Melody Matinee	Barry Kaye
5:45	Sports	Pallan, Weather	Melody Matinee	Kaye, News

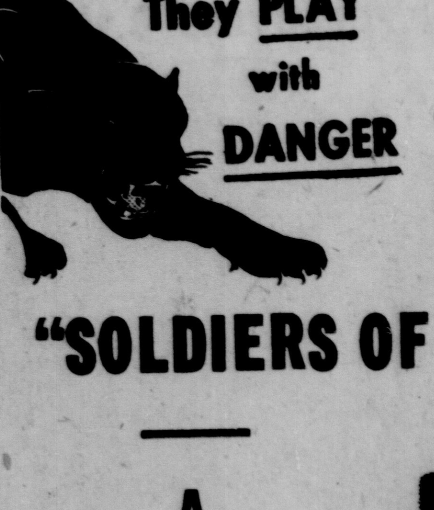

"SOLDIERS OF FORTUNE"

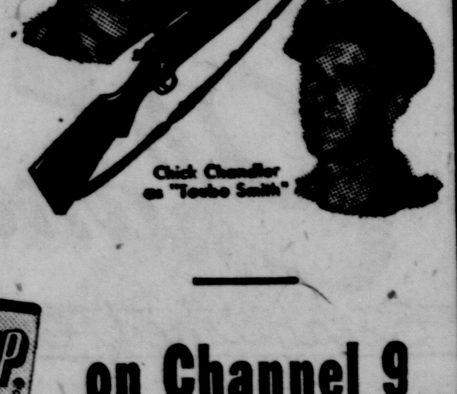

A NEW SERIES! 6 P.M. WEDNESDAYS

Presented by 7up on Channel 9

RED SCIENTISTS AT U. S. MEETING. Soviet scientists from the Russian Institute, attending the Fifth International Congress of Anthropological and Ethnological Sciences in Philadelphia, are shown during a tour of the University of Pennsylvania museum. Looking over a mask are U.S.S.R. scientists G. F. Debetz, D. I. Olderogge, and I. I. Potekhin.

Television Programs

Channels: 2—KDKA-TV, Pittsburgh; 9—WSTV, Steubenville; 7—WTRF, Wheeling; 6—WJAC, Johnstown; 5—WEWS, Cleveland; 16—WENS, Pittsburgh.

Inaccuracies, if any, are due to changes not reported by stations.

WEDNESDAY NIGHT

6:00
2 News, Buzz and Bill
5 Gene Autry
6 Sports
7 Rogers-Autry
9 Fortune Soldiers
16 Little Playhouse

6:15
2 Buzz and4Bill
5 Gene Autry
6 News, Studio
7 Rogers-Autry
9 Fortune Soldiers
16 Little Playhouse

6:30
2 News
5 Dorothy Fuldheim
6 Studio 6
7 Sports Final
9 Sports
16 Little Playhouse

6:45
2 Pitt Parade
5 Weatherama
6 Studio 6
7 News
9 Douglas Edwards
16 Little Playhouse

7:00
2 Superman
5 Quarter Club
6 Playhouse
7 Cisco Kid
9 Trouble With Dad
16 Tele-Topics

7:30
2 Sports Spotlight
5 Disneyland
6 Eddie Fisher
7 Eddie Fisher
9 I Spy
16 TV Shorts

7:45
2 Eddy Arnold
5 Disneyland
6 News
7 News
9 I Spy
16 News Caravan

8:00
2 Playhouse
5 Disneyland
6 Nations Press
7 Badge 714
9 Frankie Laine
16 Disneyland

8:30
2 Father Knows Best
5 Amazing Dunninger
6 Stars Playhouse
7 Father Knows Best
9 Frankie Laine
16 Disneyland

9:00
2 Highway Patrol
5 Playhouse
6 Kraft Theatre
7 Kraft Theatre
9 Millionaire
16 Dunninger

9:30
2 Farrell Show
5 Eddie Arnold
6 Kraft Theatre
7 Kraft Theatre
9 I've A Sevret
16 I've A Secret

10:00
2 20th Century Fox
5 Fights
6 Your Life
7 Your Life
9 Boxing
16 Armchair Theater

10:30
2 20th Century Fox
5 Boxing
6 Studio 57
7 Playhouse
9 Boxing
16 Armchair Theater

11:00
2 News
5 Weather, Show
6 News, Film
7 News
9 News, Weather

11:15
2 Playhouse
5 Late Show
6 Feature Film
7 Greatest Fights
9 Tri-State Theater

12:00
2 Playhouse
5 Late Show
6 Feature Film
7 Tonight
9 Tri-State Theater

THURSDAY—Daylight

7:00
2 Dave Garroway
6 Dave Garroway
7 Dave Garroway
9 Good Morning

9:00
2 Home Town
5 Fun Farm
6 Film
7 Romper Room
9 Western

9:30
2 Hometown
5 Fun Farm
6 Of All Things
7 Romper Room
9 Western

10:00
2 Garry Moore
5 Morning Movie
6 Ding Dong School
7 Ding Dong School
9 Movie

10:30
2 Women's Angle
5 Morning Movie
6 Romper Room
7 Bandstand
9 Godfrey, Variety

11:00
2 Arthur Godfrey
5 Morning Movie
6 Home
7 Home
9 Arthur Godfrey

11:30
2 Strike It Rich
5 Hollywood Theater
6 Home
7 Home
9 Strike It Rich

12:00
2 News, Cartoons
5 Captain Penny
6 Tic Tac Dough
7 Tic Tac Dough
9 Valiant Lady, Love

12:30
2 Hunt Tomorrow
5 Uncle Les, Beulah
6 Could Be You
7 Could Be You
9 My Little Margie

1:00
2 Let's Visit
5 Beulah, Drama
6 Hunt Tomorrow
7 Heart of Home
9 News, Look Ladies

1:30
2 Kay's Kitchen
5 Double Drama
6 Feature Theater
7 Beauty Aids
9 As World Turns

2:00
2 Studio Two
5 Drama, Playhouse
6 Feature Theater
7 City Police
9 Johnny Carson

2:30
2 Meet Your Neighbor
5 Playhouse
6 Tennessee Ernie
7 Tennessee Ernie
9 House Party

3:00
2 House Party
5 Film Festival
6 Matinee
7 Matinee
9 The Big Payoff
16 Film Festival

3:30
2 Baby Time
5 Film Festival
6 Matinee
7 Matinee
9 Bob Crosby
16 Film Festival

4:00
2 Queen For Day
5 Film Festival
6 Queen For Day
7 Queen For Day
9 Brighter Day, Storm
16 Film Festival

4:30
2 Queen, Storm
5 Film Festival
6 Queen, Love
7 Queen, Love
9 Edge Of Night
16 Film Festival

5:00
2 Nickelodeon
5 Mickey Mouse
6 Buffalo Bill
7 Comedy Time
9 Mickey Mouse
16 Pinky Lee

5:30
2 Roy Rogers
5 Mickey Mouse
6 Wild Bill Hickok
7 Rogers, Autry
9 Mickey Mouse
16 Film Varieties

TV Highlights

TONIGHT

7:30, WEWS, Disneyland: "Water Birds," a look at their feeding habits and courtships.

7:30, WJAC, WTRF, The Eddie Fisher Show.

9, KDKA, Highway Patrol:

9, WEWS, WSTV, Millionaire: "The Story of Arthur Darner," a travel agency clerk receives the million and starts planning his own trip abroad.

9, WEWS, Screen Director's Playhouse: "The Day I Met Caruso," you'll hear the great voice of the famous singer in this story of a chance meeting with Caruso.

10, KDKA, 20th Century Fox Hour: "Overnight Haul," Richard Conte and Lisabeth Scott star in the story of a man and his wife who learn a lesson from the stepson they scorn as a coward.

THURSDAY

11:30, WEWS, Hollywood Theater.

Circulating Heater Wanted

If you have a circulating heater to sell; this is your opportunity to sell it immediately. The Review Want Ad reproduced below produced 12 calls from persons wishing to buy the circulating heater.

This Review Want Ad Sold the Heater

PRACTICALLY new 55,000 BTU Thompson gas circulating heater, 5 room size, completely automatic including thermostat and blower. Used 4 months. Cost new $150, will take $75. Dial xxxx.

11 others are still looking for a similar offer. If you have a circulating heater to sell and wish to reach these prospective buyers, Dial FU 5-4545, ask for a Want Ad-Taker, have her insert an inexpensive ad for you. Dial your ad by 5:30 p. m. for the next day's paper. Reach these buyers right away while they are still interested.

Votes Cast Every Four Years

Ohio's Electoral College Will Convene On Dec. 17

COLUMBUS, Ohio (AP) — Ohio's most exclusive "college" will convene in Columbus Dec. 17.

Known as the electoral college, its 25 members meet once every four years to cast their votes for President and Vice President of the United States. The last meeting was Dec. 13, 1952.

Voters next Nov. 6 actually will be choosing a slate of electors when they mark ballots for the nation's top offices.

Ohio ballots will carry the names of Republican and Democratic candidates for those offices. But your "X" mark actually will be for electors pledged to vote for their party nominees.

Electors are nominated at state conventions. Democrats will pick widely known party workers and civic leaders at their Columbus convention Sept. 8. Republicans will nominate their slate of electors at the GOP convention in Columbus Sept. 12.

The Federal Constitution specifies an elector for each congressman and U.S. Senator. Ohio's 23 congressmen and two senators give the state a total of 25 electors. The size of other state electoral colleges is determined similarly.

If most Ohio voters favor Democrat nominees Adlai E. Stevenson and Estes Kefauver, their electors will attend Ohio's "college." But if Dwight D. Eisenhower and Richard M. Nixon are the winners, the Republican slate of electors will be chosen under the all-or-nothing system.

Electors are bound only technically to vote for their party nominees. But being prominent party members, they customarily cast solidly partisan votes.

The nominees for President and vice president who receive the most electoral votes nationwide will be declared winners officially.

The electoral college system has endured years of criticism. Foes assert it should be abandoned.

The late Alfred M. Cohen of Cincinnati, who voted in six Ohio electoral colleges, asserted at the 1948 session that the college had outlived its usefulness. He advocated electoral voting by states in proportion to the popular vote for candidates.

The Eisenhower-Nixon ticket got Ohio's 25 electoral votes in 1952. In 1948, Ohio votes went to Democrats Harry S. Truman for President and Sen. Alben W. Barkley of Kentucky for vice president.

BE SECURE INSURED

INSURANCE

When you are in business you buy right, you sell right and it's just as important to your financial security that you INSURE RIGHT. We are well qualified to give you complete protection. Why not call us today?

THE POTTERS INSURANCE AGENCY

517 BROADWAY FU 5-1370

NOW!

THEY'RE REALLY THE GREATEST! TOGETHER for the first time!

M-G-M presents A SOL C. SIEGEL PRODUCTION starring

BING CROSBY • GRACE KELLY • FRANK SINATRA

in the hilarious low-down on high life

"HIGH SOCIETY"

in VISTAVISION and COLOR

co-starring CELESTE HOLM • JOHN LUND • and LOUIS ARMSTRONG AND HIS BAND

LOUIS CALHERN • SIDNEY BLACKMER

Music and Lyrics by COLE PORTER

Color by TECHNICOLOR

Polka Dot Puss, Color Cartoon
NEWS OF THE DAY

Air Conditioned Ceramic

Purchase Authorized

WASHINGTON (AP)—The Communications Commission Tuesday authorized Ohio Bell Telephone Co. to buy the Trail Run Telephone Co. at Fly, Monroe County, Ohio for $55,000.

When you want to make mammoth cookies for a small - fry batter, use the top of an empty coffee can for a cutter.

Advertisement

Don't Neglect Slipping FALSE TEETH

Do false teeth drop, slip or wobble when you talk, eat, laugh or sneeze? Don't be annoyed and embarrassed by such handicaps. FASTEETH, an alkaline (non-acid) powder to sprinkle on your plates, keeps false teeth more firmly set. Gives confident feeling of security and added comfort. No gummy, gooey, pasty taste or feeling. Get FASTEETH today at any drug counter.

SPECIAL

UP TO $100.00 TRADE IN

FOR YOUR OLD WASHER ON THIS PAIR

Kelvinator Automatic Washer and Dryer

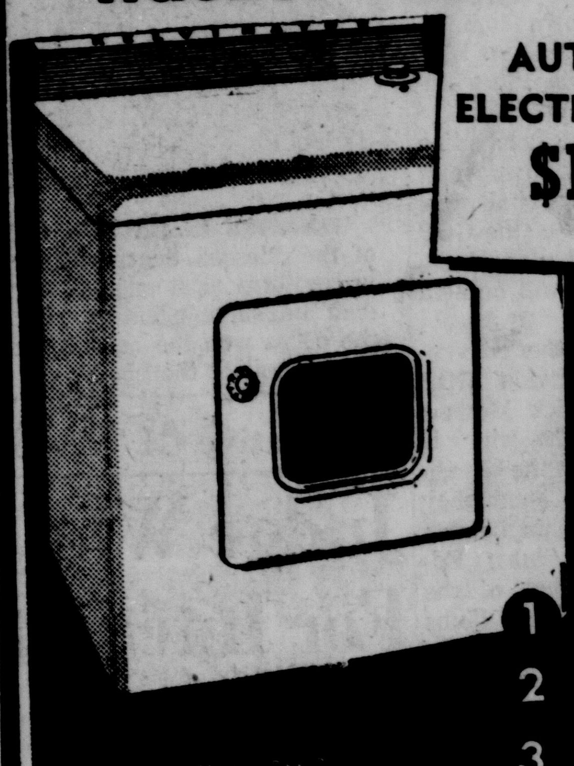

AUTOMATIC ELECTRIC DRYER $199.95

ONLY DRYER WITH 3-WAY SAFETY

1 SAFE Temperature!
2 SAFE Cylinder!
3 SAFETY Door!

AUTOMATIC WASHER $249.95

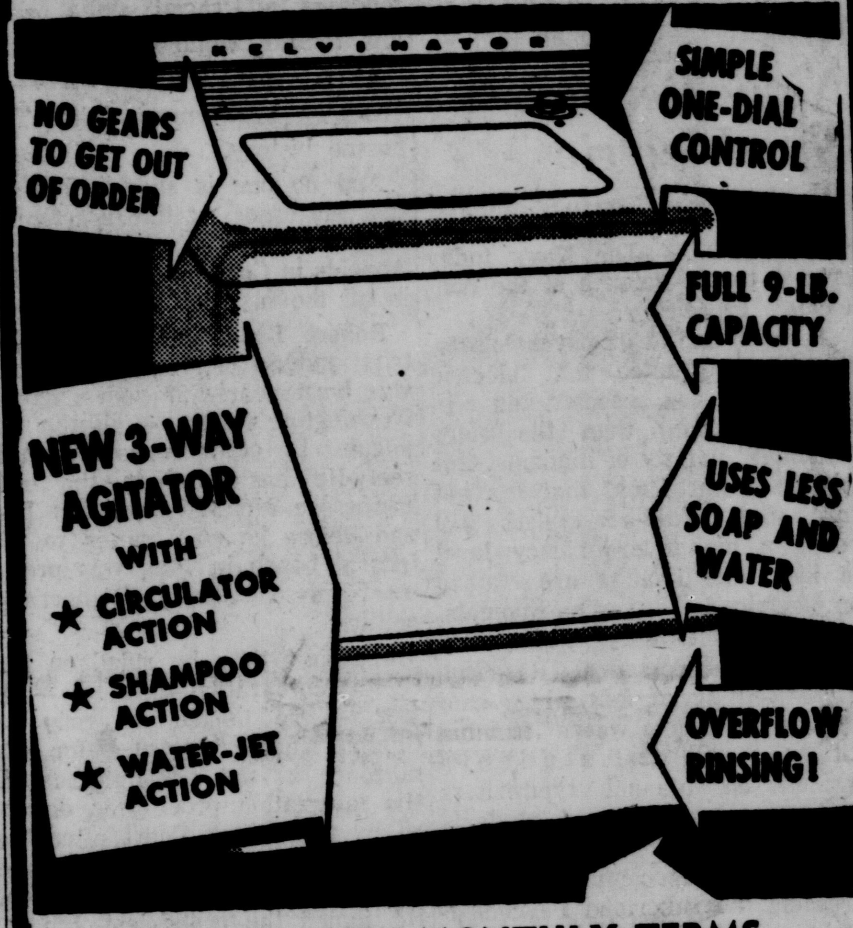

NO GEARS TO GET OUT OF ORDER

SIMPLE ONE-DIAL CONTROL

FULL 9-LB. CAPACITY

NEW 3-WAY AGITATOR WITH
★ CIRCULATOR ACTION
★ SHAMPOO ACTION
★ WATER-JET ACTION

USES LESS SOAP AND WATER

OVERFLOW RINSING!

BUY ON LOW MONTHLY TERMS

BLACKMORE REFRIGERATION SALES and SERVICE

1254 Penna. Ave. FU 5-3972

Buy And Sell With Want Ads

Flip it back it's a BED . . . flip it over it's a SOFA

WROUGHT IRON SOFA LOUNGER $94.50

"Converts in one easy motion to comfortable sleeper

Get additional, comfortable seating space while you dramatize the decor of any room with the sleek modern lines of this handsome 72" sofa lounger. When needed, just flip the back and it becomes a roomy flat bed...full 34" depth! Both the deep, wide seat and back have heavy-coil innerspring construction for blissful, long-lasting comfort. Richly upholstered in a wonderful durable decorator fabric in your choice of colors. Jet black wrought iron legs are set off by decorative brass-tipped, non-scratch levelers. For beauty, comfort and practicality ... this sofa lounger is today's best "buy"!

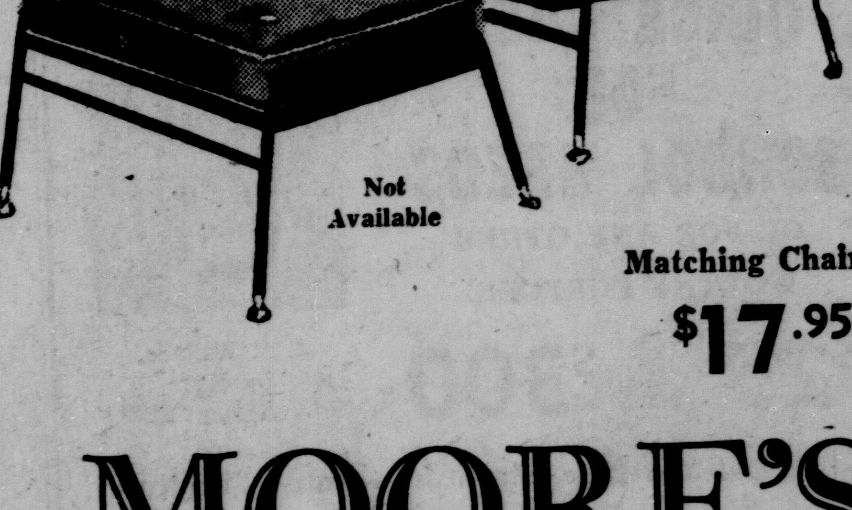

Not Available

Matching Chair $17.95

MOORE'S

Free Parking Next Door While Shopping Our Store

Out Of The Air

By JOHN CROSBY

So Who Wants $1,000 Bills?

Back when I was a boy, a treasure hunt was an evening of fun, an exercise in ingenuity, but little else. The prizes, as I recall, were negligible. But that was before inflation and the give aways had turned prize-winning into big business.

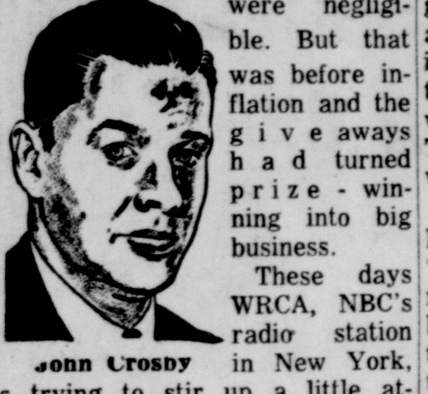

John Crosby

These days WRCA, NBC's radio station in New York, is trying to stir up a little attention and acquire a few listeners by hiding $1,000 bills in odd places and inviting their listeners to go look for them, "finder's keepers."

Clues to the whereabouts of the bills are given by Bill Cullen on his "Pulse" show. I wouldn't know what effect this has had on the rating but it has created quite a lot of pandemonium around where the bills have been tucked away.

-:-

FOR INSTANCE, one very sizable contingent that looked like refugees from the Madison Ave. advertising fraternity skulked around Rockefeller Plaza for quite a spell. In general, they were a furtive crowd, my spies report, and tried very hard to look as if they were not looking for a $1,000 bill, as if such a pursuit were beneath them.

But still a guy who is looking for a $1,000 bill doesn't quite resemble a guy who isn't; there's just no concealing it. One advertising executive was seen to open his attache case and consult a map of Rockefeller Center.

One searcher was a butcher boy named Marty Visconti from the Bronx. His mother woke him up early one morning, and told him, to get out of that warm bed and go look for the money. So he did and darned if he didn't find it, too, in the concourse of the International Building, behind a grillwork near an import gift shop. This was the bill those ad men were looking for.

Marty then showed up on Cullen's program to be interviewed; "I'm going to give the money to my mother and then go back to bed," he announced. "I got to go to work at the butcher shop later this afternoon."

ONE LITTLE GIRL was so confident she'd find the dough that she didn't even bother to provide herself with return fare to Brooklyn. The Travelers' Aid Society in Grand Central had to provide her with a subway token when she failed to find the money. An especially large crowd showed up at Coney Island on one of the treasure hunts and a frantic women yelled: "Watch your bags, girls. It's a great day for pickpockets."

The third $1,000 bill was hidden in the hollow statue of an ornamental fish at the base of the flag pole in Battery Park. A couple of girls, Barbara McRee of Columbus, Ga., and Anita Anderson of Wilmington, N.C., took the hint from the first clue: "Greenery abounds near the place where I am found, at times it just roars with a bellowing sound."

Well, it's been a long time since I've been looking for a $1,000 bill. Most of the things that get lost around our house are more mundane — my cuff links, my glasses, my children's shoes.

Cook onion rings in butter; sprinkle generously with paprika and serve with hamburgers or steak.

Radio Time Table

	WOHI 1490 American	KDKA 1020 National	WKBN 570 Columbia	WJAS 1320 Mutual
WEDNESDAY NIGHT				
6:00	News	News, Long	Weber, News	News
6:15	Babies Births	Art Pallan	Sports	Sports
6:30	Mel Allen	Weather	Carlson Time	Candlelight
6:45	Hunt, Fish	Art Pallan	Lowell Thomas	Mel Allen
7:00	News	News, Pallan	Amos n' Andy	Edw. P. Morgan
7:15	Sundown Music	Art Pallan	Amos n' Andy	Fulton Lewis Jr.
7:30	Sundown Music	Weather, Nesbit	Bing Crosby	Gabriel Heatter
7:45	News	Nesbit	Edward Murrow	Music
8:00	Baseball	News, Opus 1020	Eddy Arnold	Gangbusters
8:15	Pirates	Opus 1020	Eddy Arnold	Gangbusters
8:30	Versus	Weather, Opus	Suspense	Crime Files
8:45	Brooklyn	Opus 1020	Suspense	Crime Files
9:00	Baseball	News, Yates	News; My Son	News, Tunes
9:15	Pirates	News, Yates	Johnny Dollar	Top Tunes
9:30	Versus	Weather, Sustar	Washington	Top Tunes
9:45	Brooklyn	Open Door	Washington	Top Tunes
10:00	Pittsburgh	News	570 Show	News, Boxing
10:15	Versus	Party Line	570 Show	Boxing
10:30	Brooklyn	Weather	570 Show	Boxing
10:45	Sandman	Party Line	570 Show	Boxing
11:00	News	News, Long	News	News, Sports
11:15	Sandman	Sports	Sports	Old Timers
11:30	Sandman	Party Line	Idora Park	Old Timers
11:45	Sandman	Weather	Idora Park	Old Timers
THURSDAY DAYLIGHT				
7:00	Sunrise Music	News, Cordic	News	Bill Brant
7:15	Sunrise Music	Rege Cordic	Altar Service	News
7:30	Sports	Weather, Cordic	Farm Bulletin	Bill Brant
7:45	News, Music	Rege Cordic	News	Brant, News
8:00	M. Agronsky	News, Cordic	World News	Bill Brant
8:15	News, Music	Rege Cordic	Morning Show	Brant, News
8:30	Devotions	News	News, Show	Bill Brant
8:45	Musicale	Rege Cordic	Morning Show	Brant, News
9:00	Breakfast Club	News, Cordic	Show, Mail	Breakfast Club
9:15	Breakfast Club	Rege Cordic	Morning Mail	Breakfast Club
9:30	Breakfast Club	Weather, Cordic	Mail, News	Breakfast Club
9:45	Breakfast Club	Rege Cordic	Kitchen Club	Breakfast Club
10:00	True Story	News, Pallan	Arthur Godfrey	True Story
10:15	True Story	Art Pallan	Arthur Godfrey	True Story
10:30	Serenade	Weather, Pallan	Arthur Godfrey	Girl Marries
10:45	Prayer Temple	Art Pallan	Arthur Godfrey	Whispering Sts.
11:00	Listen, Lady	News, Pallan	Arthur Godfrey	News, Magic
11:15	Serenade	Pallan, Weather	Arthur Godfrey	Musical Magic
11:30	Marriage	Kitchen Club	Kathy Godfrey	Musical Magic
11:45	Serenade	Women Today	Howard Miller	Musical Magic
12:00	News	News	News	News, Magic
12:15	Way Of Truth	Bob Tracey	Backstage Wife	Musical Magic
12:30	Weather	Weather, Tracey	Home News	News
12:45	Lunch Music	Bob Tracey	Just For You	Jane Ball
1:00	Paul Harvey	News, Tracey	Road Of Life	Queen For Day
1:15	Ted Malone	Bob Tracey	Aunt Jenny	Queen For Day
1:30	Vocal Touch	Weather, Tracey	Dr. Malone	Barry Kaye
1:45	Vocal Touch	Bob Tracey	Guiding Light	Barry Kaye
2:00	News, Band	News, Tracey	Right To Joy	News, Kaye
2:15	Lombardo	Bob Tracey	Mrs. Burton	Barry Kaye
2:30	Ballroom	Weather, Tracey	Nora Drake	Barry Kaye
2:45	Ballroom	Bob Tracey	Pat Buttram	Kaye, News
3:00	Ballroom	News, Pallan	House Party	Barry Kaye
3:15	Ballroom	Pallan, Weather	House Party	Barry Kaye
3:30	Ballroom	Open Door	Helen Trent	Barry Kaye
3:45	Ballroom	Art Pallan	Gal Sunday	Kaye, News
4:00	News	News, Pallan	Melody Matinee	Barry Kaye
4:15	WOHI	Art Pallan	Melody Matinee	Barry Kaye
4:30	WOHI	Weather, Pallan	Melody Matinee	Barry Kaye
4:45	WOHI	Art Pallan	Melody Matinee	Kaye, News
5:00	News	News, Pallan	News, Matinee	Barry Kaye
5:15	WOHI	Art Pallan	Melody Matinee	Barry Kaye
5:30	WOHI	Sports, Pallan	Melody Matinee	Barry Kaye
5:45	Sports	Pallan, Weather	Melody Matinee	Kaye, News

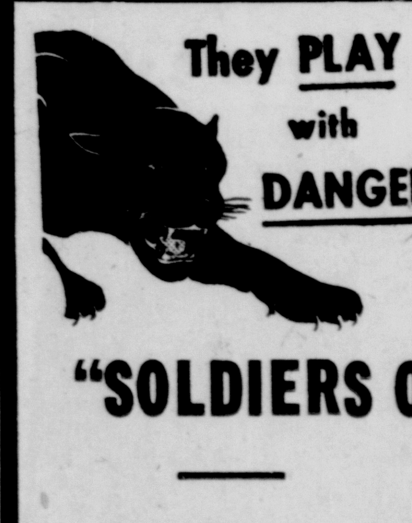
They PLAY with DANGER
"SOLDIERS OF FORTUNE"
A NEW SERIES! 6-P.M. WEDNESDAYS

Presented by 7up on Channel 9

RED SCIENTISTS AT U. S. MEETING. Soviet scientists from the Russian Institute, attending the Fifth International Congress of Anthropological and Ethnological Sciences in Philadelphia, are shown during a tour of the University of Pennsylvania museum. Looking over a mask are U.S.S.R. scientists G. F. Debetz, D. I. Olderogge, and I. I. Potekhin.

Television Programs

Channels: 2—KDKA-TV, Pittsburgh; 9—WSTV, Steubenville; 7—WTRF, Wheeling; 6—WJAC, Johnstown; 5—WEWS, Cleveland; 16—WENS, Pittsburgh.

Inaccuracies, if any, are due to changes not reported by stations.

WEDNESDAY NIGHT

6:00
2 News, Buzz and Bill
5 Gene Autry
6 Sports
7 Rogers-Autry
9 Fortune Soldiers
16 Little Playhouse

6:15
2 Buzz and4Bill
5 Gene Autry
6 News, Studio
7 Rogers-Autry
9 Fortune Soldiers
16 Little Playhouse

6:30
2 News
5 Dorothy Fuldheim
6 Studio 6
7 Sports Final
9 Sports
16 Little Playhouse

6:45
2 Pitt Parade
5 Weatherama
6 Studio 6
7 News
9 Douglas Edwards
16 Little Playhouse

7:00
2 Superman
5 Quarter Club
6 Playhouse
7 Cisco Kid
9 Trouble With Dad
16 Tele-Topics

7:30
2 Sports Spotlight
5 Disneyland
6 Eddie Fisher
7 Eddie Fisher
9 I Spy
16 TV Shorts

7:45
2 Eddy Arnold
5 Disneyland
6 News
7 News
9 I Spy
16 News Caravan

8:00
2 Playhouse
5 Disneyland
6 Nations Press
7 Badge 714
9 Frankie Laine
16 Disneyland

8:30
2 Father Knows Best
5 Amazing Dunninger
6 Stars Playhouse
7 Father Knows Best
9 Frankie Laine
16 Disneyland

9:00
2 Highway Patrol
5 Playhouse
6 Kraft Theatre
7 Kraft Theatre
9 Millionaire
16 Dunninger

9:30
2 Farrell Show
5 Eddie Arnold
6 Kraft Theatre
7 Kraft Theatre
9 I've A Sevret
16 I've A Secret

10:00
2 20th Century Fox
5 Fights
6 Your Life
7 Your Life
9 Boxing
16 Armchair Theater

10:30
2 20th Century Fox
5 Boxing
6 Studio 57
7 Playhouse
9 Boxing
16 Armchair Theater

11:00
2 News
5 Weather, Show
6 News, Film
7 News
9 News, Weather

11:15
2 Playhouse
5 Late Show
6 Feature Film
7 Greatest Fights
9 Tri-State Theater

12:00
2 Playhouse
5 Late Show
6 Feature Film
7 Tonight
9 Tri-State Theater

THURSDAY—Daylight

7:00
2 Dave Garroway
6 Dave Garroway
7 Dave Garroway
9 Good Morning

9:00
2 Home Town
5 Fun Farm
6 Film
7 Romper Room
9 Western

9:30
2 Hometown
5 Fun Farm
6 Of All Things
7 Romper Room
9 Western

10:00
2 Garry Moore
5 Morning Movie
6 Ding Dong School
7 Ding Dong School
9 Movie

10:30
2 Women's Angle
5 Morning Movie
6 Romper Room
7 Bandstand
9 Godfrey, Variety

11:00
2 Arthur Godfrey
5 Morning Movie
6 Home
7 Home
9 Arthur Godfrey

11:30
2 Strike It Rich
5 Hollywood Theater
6 Home
7 Home
9 Strike It Rich

12:00
2 News, Cartoons
5 Captain Penny
6 Tic Tac Dough
7 Tic Tac Dough
9 Valiant Lady, Love

12:30
2 Hunt Tomorrow
5 Uncle Les, Beulah
6 Could Be You
7 Could Be You
9 My Little Margie

1:00
2 Let's Visit
5 Beulah, Drama
6 Hunt Tomorrow
7 Heart of Home
9 News, Look Ladies

1:30
2 Kay's Kitchen
5 Double Drama
6 Feature Theater
7 Beauty Aids
9 As World Turns

2:00
2 Studio Two
5 Drama, Playhouse
6 Feature Theater
7 City Police
9 Johnny Carson

2:30
2 Meet Your Neighbor
5 Playhouse
6 Tennessee Ernie
7 Tennessee Ernie
9 House Party

3:00
2 House Party
5 Film Festival
6 Matinee
7 Matinee
9 The Big Payoff
16 Film Festival

3:30
2 Baby Time
5 Film Festival
6 Matinee
7 Matinee
9 Bob Crosby
16 Film Festival

4:00
2 Queen For Day
5 Film Festival
6 Queen For Day
7 Queen For Day
9 Brighter Day, Storm
16 Film Festival

4:30
2 Queen, Storm
5 Film Festival
6 Queen, Love
7 Queen, Love
9 Edge Of Night
16 Film Festival

5:00
2 Nickelodeon
5 Mickey Mouse
6 Buffalo Bill
7 Comedy Time
9 Mickey Mouse
16 Pinky Lee

5:30
2 Roy Rogers
5 Mickey Mouse
6 Wild Bill Hickok
7 Rogers, Autry
9 Mickey Mouse
16 Film Varieties

TV Highlights

TONIGHT

7:30, WEWS, Disneyland: "Water Birds," a look at their feeding habits and courtships.

7:30, WJAC, WTRF, The Eddie Fisher Show.

9, KDKA, Highway Patrol:

9, WEWS, WSTV, Millionaire: "The Story of Arthur Darner," a travel agency clerk receives the million and starts planning his own trip abroad.

9, WEWS, Screen Director's Playhouse: "The Day I Met Caruso," you'll hear the great voice of the famous singer in this story of a chance meeting with Caruso.

10, KDKA, 20th Century Fox Hour: "Overnight Haul," Richard Conte and Lisabeth Scott star in the story of a man and his wife who learn a lesson from the stepson they scorn as a coward.

THURSDAY

11:30, WEWS, Hollywood Theater.

Circulating Heater Wanted

If you have a circulating heater to sell; this is your opportunity to sell it immediately. The Review Want Ad reproduced below produced 12 calls from persons wishing to buy the circulating heater.

This Review Want Ad Sold the Heater

PRACTICALLY new 55,000 BTU Thompson gas circulating heater, 5 room size, completely automatic including thermostat and blower. Used 4 months. Cost new $150, will take $75. Dial xxxx.

11 others are still looking for a similar offer. If you have a circulating heater to sell and wish to reach these prospective buyers, Dial FU 5-4545, ask for a Want Ad-Taker, have her insert an inexpensive ad for you. Dial your ad by 5:30 p. m. for the next day's paper. Reach these buyers right away while they are still interested.

Votes Cast Every Four Years

Ohio's Electoral College Will Convene On Dec. 17

COLUMBUS, Ohio (AP) — Ohio's most exclusive "college" will convene in Columbus Dec. 17.

Known as the electoral college, its 25 members meet once every four years to cast their votes for President and Vice President of the United States. The last meeting was Dec. 13, 1952.

Voters next Nov. 6 actually will be choosing a slate of electors when they mark ballots for the nation's top offices.

Ohio ballots will carry the names of Republican and Democratic candidates for those offices. But your "X" mark actually will be for electors pledged to vote for their party nominees.

Electors are nominated at state conventions. Democrats will pick widely known party workers and civic leaders at their Columbus convention Sept. 8. Republicans will nominate their slate of electors at the GOP convention in Columbus Sept. 12.

The Federal Constitution specifies an elector for each congressman and U.S. Senator. Ohio's 23 congressmen and two senators give the state a total of 25 electors. The size of other state electoral colleges is determined similarly.

If most Ohio voters favor Democrat nominees Adlai E. Stevenson and Estes Kefauver, their electors will attend Ohio's "college." But if Dwight D. Eisenhower and Richard M. Nixon are the winners, the Republican slate of electors will be chosen under the all-or-nothing system.

Electors are bound only technically to vote for their party nominees. But being prominent party members, they customarily cast solidly partisan votes.

The nominees for President and vice president who receive the most electoral votes nationwide will be declared winners officially.

The electoral college system has endured years of criticism. Foes assert it should be abandoned.

The late Alfred M. Cohen of Cincinnati, who voted in six Ohio electoral colleges, asserted at the 1948 session that the college had outlived its usefulness. He advocated electoral voting by states in proportion to the popular vote for candidates.

The Eisenhower-Nixon ticket got Ohio's 25 electoral votes in 1952. In 1948, Ohio votes went to Democrats Harry S. Truman for President and Sen. Alben W. Barkley of Kentucky for vice president.

BE SECURE INSURED

INSURANCE

When you are in business you buy right, you sell right and it's just as important to your financial security that you INSURE RIGHT. We are well qualified to give you complete protection. Why not call us today?

THE POTTERS INSURANCE AGENCY

517 BROADWAY — FU 5-1370

NOW!

THEY'RE REALLY THE GREATEST! TOGETHER for the first time!

M-G-M presents A SOL C. SIEGEL PRODUCTION starring

BING CROSBY • GRACE KELLY • FRANK SINATRA

in the hilarious low-down on high life

"HIGH SOCIETY"

in VISTAVISION and COLOR

co-starring CELESTE HOLM • JOHN LUND • and LOUIS ARMSTRONG AND HIS BAND

LOUIS CALHERN • SIDNEY BLACKMER

Music and Lyrics by COLE PORTER

Color by TECHNICOLOR

Polka Dot Puss, Color Cartoon

NEWS OF THE DAY

Air Conditioned Ceramic

Purchase Authorized

WASHINGTON (AP)—The Communications Commission Tuesday authorized Ohio Bell Telephone Co. to buy the Trail Run Telephone Co. at Fly, Monroe County, Ohio for $55,000.

When you want to make mammoth cookies for a small-fry batter, use the top of an empty coffee can for a cutter.

Advertisement

Don't Neglect Slipping FALSE TEETH

Do false teeth drop, slip or wobble when you talk, eat, laugh or sneeze? Don't be annoyed and embarrassed by such handicaps. FASTEETH, an alkaline (non-acid) powder to sprinkle on your plates, keeps false teeth more firmly set. Gives confident feeling of security and added comfort. No gummy, gooey, pasty taste or feeling. Get FASTEETH today at any drug counter.

SPECIAL

UP TO $100.00 TRADE IN

FOR YOUR OLD WASHER ON THIS PAIR

Kelvinator Automatic Washer and Dryer

AUTOMATIC ELECTRIC DRYER $199.95

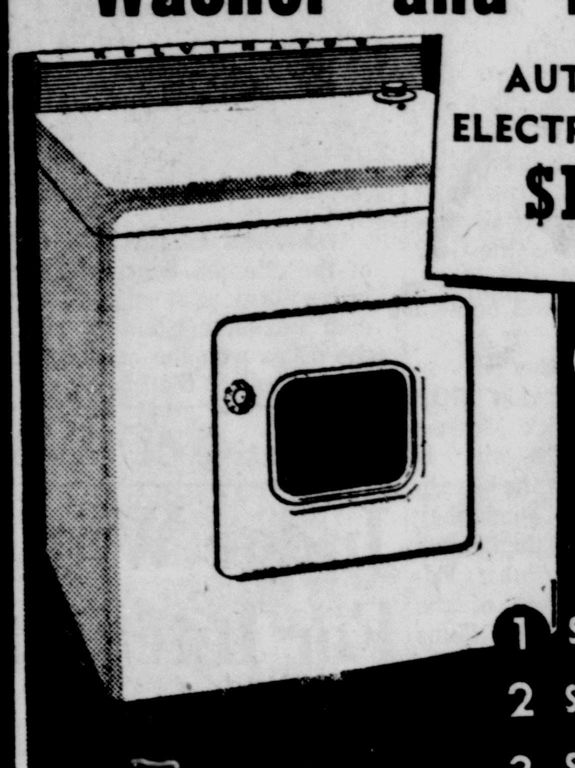

ONLY DRYER WITH 3-WAY SAFETY

1 SAFE Temperature!
2 SAFE Cylinder!
3 SAFETY Door!

AUTOMATIC WASHER $249.95

NO GEARS TO GET OUT OF ORDER

SIMPLE ONE-DIAL CONTROL

FULL 9-LB. CAPACITY

NEW 3-WAY AGITATOR WITH
★ CIRCULATOR ACTION
★ SHAMPOO ACTION
★ WATER-JET ACTION

USES LESS SOAP AND WATER

OVERFLOW RINSING!

BUY ON LOW MONTHLY TERMS

BLACKMORE REFRIGERATION

SALES and SERVICE

1254 Penna. Ave. — FU 5-3972

Buy And Sell With Want Ads

Flip it back it's a BED . . . flip it over it's a SOFA

WROUGHT IRON SOFA LOUNGER $94.50

Converts in one easy motion to comfortable sleeper

Get additional, comfortable seating space while you dramatize the decor of any room with the sleek modern lines of this handsome 72" sofa lounger. When needed, just flip the back and it becomes a roomy flat bed...full 34" depth! Both the deep, wide seat and back have heavy-coil innerspring construction for blissful, long-lasting comfort. Richly upholstered in a wonderful durable decorator fabric in your choice of colors. Jet black wrought iron legs are set off by decorative brass-tipped, non-scratch levelers. For beauty, comfort and practicality . . . this sofa lounger is today's best "buy"!

Not Available

Matching Chair $17.95

MOORE'S

Free Parking Next Door While Shopping Our Store

SEPTEMBER IS DIAMOND MONTH AT SHAW'S

FREE—DURING DIAMOND MONTH AT SHAW'S—LADIES' 2 DIAMOND WRIST WATCH WITH PURCHASE OF ANY BRIDAL PAIR

DIAMOND JUBILEE VALUE
21-Diamond Ladies' Wedding Ring
14K Solid Gold Mountings
$49.50
$1.50 WEEK

DIAMOND JUBILEE VALUE
5-Diamond Ring Mates
for her . . . for him
Your Choice $69.95
$1.50 WEEK

DIAMOND JUBILEE VALUE
1/4 Carat Diamond Solitaire
14K Solid Gold Mountings
$89.50
$2 WEEK

DIAMOND JUBILEE VALUE
7-Diamond Cluster Rings
for him . . . for her
Your Choice $29.75
$1 WEEK

DIAMOND JUBILEE VALUE
10-Diamond Bridal Set
14K Solid Gold Mountings
The Set $59.50
$1 WEEK

DIAMOND JUBILEE VALUE
Engraved Diamond Set
14K Solid Gold Mountings
The Set $39.50
$1 WEEK

SEPTEMBER IS DIAMOND MONTH AT SHAW'S
DIAMOND Jubilee

FABULOUS DIAMOND JUBILEE VALUE

1-Carat Diamond Ring $299

Your choice of Ladies' or Men's Full Carat Diamond Ring set in Beautiful 14K solid Gold Mountings.

A tremendous sale of spectacular Diamond Values made possible only because we are Direct Diamond Importers

2-DIAMOND LADIES' WRIST WATCH FREE With Purchase OF ANY BRIDAL PAIR DURING MONTH OF SEPT.

DIAMOND JUBILEE VALUE
Man's Massive Diamond Ring
14K Solid Gold Mountings
$49.50
$1 WEEK

DIAMOND JUBILEE VALUE
6-Diamond Tru-Fit Set
14K Solid Gold Mountings
The Set $79.50
$1.75 WEEK

DIAMOND JUBILEE VALUE
14K Solid Gold Diamond Earrings
$12.95
$1 WEEK

DIAMOND JUBILEE VALUE
Ladies' Solitaire Diamond Ring
14K Solid Gold Mountings
$49.50
$1 WEEK

DIAMOND JUBILEE VALUE
Sweetheart Bridal Set
3-Pc. Bridal Set
All Three Rings $69.50
$1 WEEK

DIAMOND JUBILEE VALUE
SHAW-LOCK 6 Diamond Bridal Set
The Set $69.50
$1.50 WEEK

DIAMOND JUBILEE VALUE
SHAW-LOCK 6 Diamond Bridal Set
The Set $100
$2 WEEK

DIAMOND JUBILEE VALUE
SHAW-LOCK 7 Diamond Bridal Set
The Set $200
$4 WEEK

DIAMOND JUBILEE VALUE
SHAW-LOCK 8 Diamond Bridal Set
The Set $300
$6 WEEK

DIAMOND JUBILEE VALUE
Man's 2-Diamond Ruby Ring
$19.95
$1 WEEK

DIAMOND JUBILEE VALUE
Diamond Onyx Ring
for him . . . for her
Your Choice $12.95
$1 WEEK

SHAW'S
513 Washington Street East Liverpool, Ohio
USE OUR BUDGET PLAN
10% Down . . . Balance in Monthly Payments

DIAMOND JUBILEE VALUE
Ladies' 8 Diamond Birthstone Ring
$16.95
$1 WEEK

2 - Diamond Fully Jeweled Ladies' Wrist Watch
FREE WITH EVERY BRIDAL PURCHASE

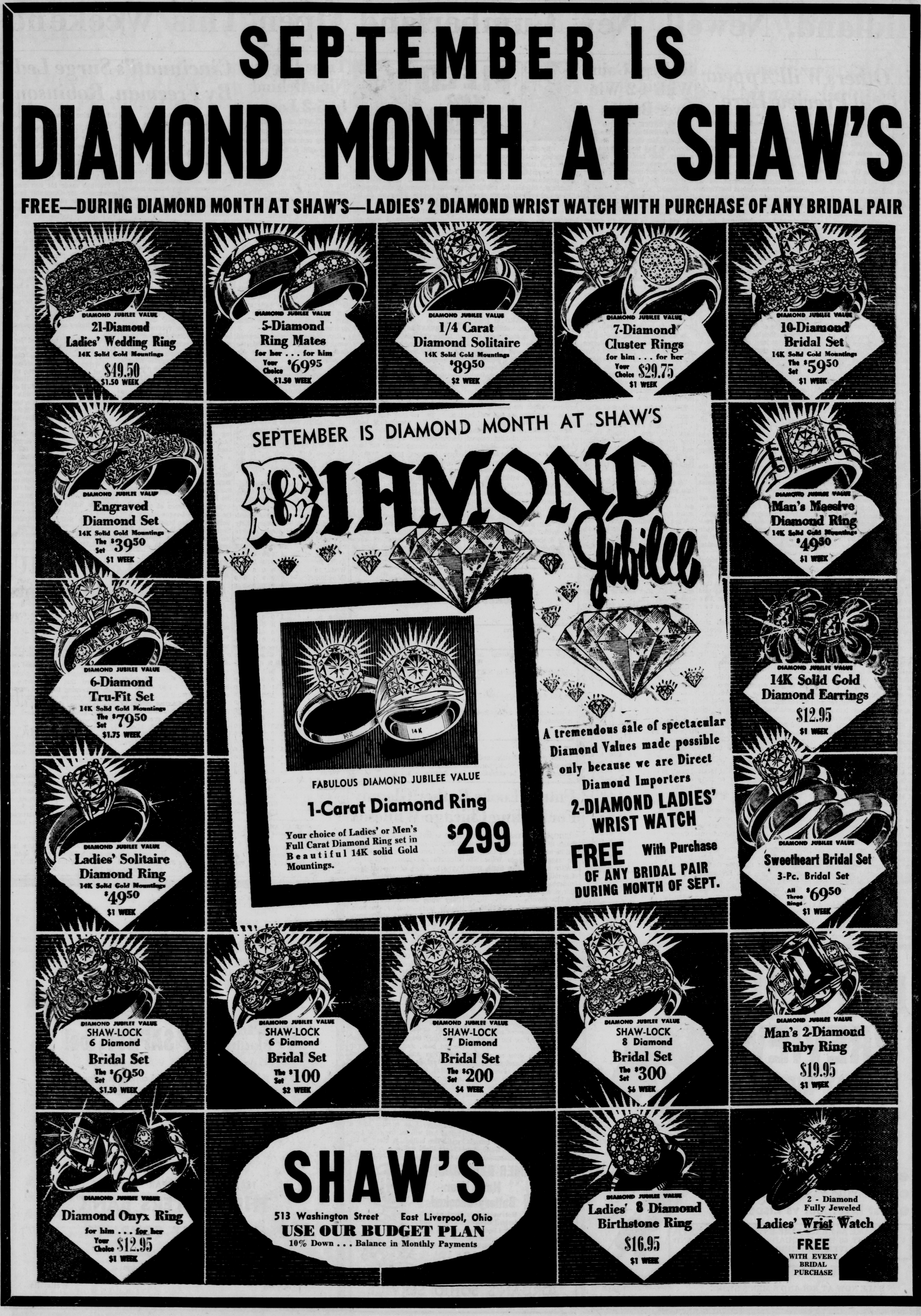
SEPTEMBER IS
DIAMOND MONTH AT SHAW'S
FREE—DURING DIAMOND MONTH AT SHAW'S—LADIES' 2 DIAMOND WRIST WATCH WITH PURCHASE OF ANY BRIDAL PAIR
DIAMOND JUBILEE VALUE
21-Diamond Ladies' Wedding Ring
14K Solid Gold Mountings
$49.50
$1.50 WEEK
DIAMOND JUBILEE VALUE
5-Diamond Ring Mates
for her . . . for him
Your Choice $69.95
$1.50 WEEK
DIAMOND JUBILEE VALUE
1/4 Carat Diamond Solitaire
14K Solid Gold Mountings
$89.50
$2 WEEK
DIAMOND JUBILEE VALUE
7-Diamond Cluster Rings
for him . . . for her
Your Choice $29.75
$1 WEEK
DIAMOND JUBILEE VALUE
10-Diamond Bridal Set
14K Solid Gold Mountings
The Set $59.50
$1 WEEK
DIAMOND JUBILEE VALUE
Engraved Diamond Set
14K Solid Gold Mountings
The Set $39.50
$1 WEEK
SEPTEMBER IS DIAMOND MONTH AT SHAW'S
DIAMOND Jubilee
FABULOUS DIAMOND JUBILEE VALUE
1-Carat Diamond Ring
Your choice of Ladies' or Men's Full Carat Diamond Ring set in Beautiful 14K solid Gold Mountings.
$299
A tremendous sale of spectacular Diamond Values made possible only because we are Direct Diamond Importers
2-DIAMOND LADIES' WRIST WATCH
FREE With Purchase OF ANY BRIDAL PAIR DURING MONTH OF SEPT.
DIAMOND JUBILEE VALUE
Man's Massive Diamond Ring
14K Solid Gold Mountings
$49.50
$1 WEEK
DIAMOND JUBILEE VALUE
6-Diamond Tru-Fit Set
14K Solid Gold Mountings
The Set $79.50
$1.75 WEEK
DIAMOND JUBILEE VALUE
14K Solid Gold Diamond Earrings
$12.95
$1 WEEK
DIAMOND JUBILEE VALUE
Ladies' Solitaire Diamond Ring
14K Solid Gold Mountings
$49.50
$1 WEEK
DIAMOND JUBILEE VALUE
Sweetheart Bridal Set
3-Pc. Bridal Set
All Three Rings $69.50
$1 WEEK
DIAMOND JUBILEE VALUE
SHAW-LOCK 6 Diamond Bridal Set
The Set $69.50
$1.50 WEEK
DIAMOND JUBILEE VALUE
SHAW-LOCK 6 Diamond Bridal Set
The Set $100
$2 WEEK
DIAMOND JUBILEE VALUE
SHAW-LOCK 7 Diamond Bridal Set
The Set $200
$4 WEEK
DIAMOND JUBILEE VALUE
SHAW-LOCK 8 Diamond Bridal Set
The Set $300
$6 WEEK
DIAMOND JUBILEE VALUE
Man's 2-Diamond Ruby Ring
$19.95
$1 WEEK
DIAMOND JUBILEE VALUE
Diamond Onyx Ring
for him . . . for her
Your Choice $12.95
$1 WEEK
SHAW'S
513 Washington Street East Liverpool, Ohio
USE OUR BUDGET PLAN
10% Down . . . Balance in Monthly Payments
DIAMOND JUBILEE VALUE
Ladies' 8 Diamond Birthstone Ring
$16.95
$1 WEEK
2 - Diamond Fully Jeweled
Ladies' Wrist Watch
FREE
WITH EVERY BRIDAL PURCHASE

Midland, Newell, New Cumberland Open This Weekend

Six Others Will Appear In Grid Preview Here

Football will return to the district sports scene Friday night when the Midland and New Cumberland elevens open their seasons and six other teams make their unofficial debuts in the second annual preview at Patterson Field.

Newell will get under way Saturday night against Darlington.

Paired in the preview are Toronto and Columbiana in the opener at 7:45, Wellsville and Leetonia in the middle contest and East Liverpool and Lisbon in the nightcap.

Midland travels to Beaver Falls, Newell to Darlington and New Cumberland to Benwood Union to kick off the campaign.

Midland and New Cumberland will seek to repeat opening triumphs recorded last year, while the Big Green of Newell will be after revenge for a 6-0 loss in the curtain raiser a year ago.

Of primary interest to some 5,000 fans who are expected to turn out at Patterson Field will be Lou Venditti's first start as head coach of the East Liverpool Potters and Wellsville's attempt to rebuild after a disastrous 1955 campaign in which the Bengals lost 10 straight games and extended their losing streak to 12 games over a period of two seasons.

Venditti faces the unenviable task of stepping into the position formerly occupied by Bob Gibson, who guided the Potters to their first perfect season in history a year ago.

It will be Venditti's first start as a head coach since he left East Sparta eight years ago. He has 14 lettermen returning from the undefeated, untied eleven of 1955, but Fullback John Nott will be out of action several weeks with a pulled muscle in his shoulder.

Coach Al Checkler of Wellsville feels the Bengals will be improved, but fears a lack of reserve strength will hurt. He has 11 letter winners returning in his fourth year at the helm of his alma mater.

Potter fans will see a future opponent in action when Toronto meets Columbiana. East Liverpool travels to meet the Jefferson County team Nov. 9.

Columbiana won seven straight after a 14-6 defeat at the hands of Poland in the opening game last season.

Pat Mancuso will attempt to improve on a record of three victories against six setbacks which Leetonia compiled in his first year as head coach.

Bud Bucher of Lisbon, who became the dean of area coaches when Salem's Ben Barrett retired, will send 16 lettermen into action against the Potters. The veterans were members of the 1955 squad which won six and lost three in a rebuilding year.

The preview games will consist of two quarters of eight minutes each. Toronto and Columbiana replace Salem and East Palestine in the affair.

Added attractions at the unofficial kickoff for the Ohio elevens will be the appearances of the East Liverpool and Wellsville bands and the Veterans of Foreign Wars Post 66 drill team.

The Wellsville band will open the program and the Potter musicians will play between the second and third contests.

The drill team, which won the state championship and finished second in national drill squad competition, will perform after the first game.

Midland's John Petchel named a tentative starting lineup for the opener Friday night against the Class "AA" Beaver Falls Tigers, but expressed discouragement over injuries and a lack of progress by the offensive unit.

Sam Presutti, a regular performer at fullback last year, apparently has been sidelined for the season with a bad back.

In addition, Frank Begg, a returning tackle letterman, is a doubtful starter against the Tigers because of an ankle injury suffered in a scrimmage two weeks ago and Joe Schulte, a reserve quarterback, is hampered by a badly bruised knee.

Petchel plans to use Jim Hibbard and Dave Zapico at fullback. He said Hibbard, a senior, has the edge at the moment.

If Begg is unable to answer the opening call, Pete Benedict will start at left tackle. He was shifted from center recently because of the tackle shortage.

Veteran Lou DiCiccio probably will have to go the distance in the absence of Schulte.

Despite the injury list, Petchel will have at least seven letter winners in the starting lineup.

Jo Wuchina is set at right end, Leon Love and Dick Gerra at the guards, Allan Laing at center, DiCiccio as the quarterback and Milan Lona and Frank Beresic at the halfbacks.

Lona has been shifted from his wingback post to left half to make a spot for Beresic and take advantage of his speed.

Mike Raich will be at left end and either John Schulte or Nick Susich at right tackle to complete the starting array.

Petchel is concerned about the running attack, poor offensive line play and a glaring weakness against passes.

He said the problems were apparent in recent scrimmages against Ambridge and Coraopolis. Although the end and tackle positions remain undermanned, Petchel voiced optimism about the defensive line, anchored by Laing, Love and Gerra.

Turning to Beaver Falls, Petchel pointed out that although the Tigers are inexperienced, they have good size and the spirit which they lacked in recent seasons. He said 75 candidates reported for the opening practice at the Beaver County school.

Pete Horoszko of Newell also named a starting eleven for the opening game.

Eight of the nine Big Green lettermen will face Darlington on the opening kickoff, including four veteran backs.

Horoszko, starting his third season as head coach at Newell, will use John Conway at quarterback, Arnold Six and Jerry Nolan at the halfbacks and John Kiger at fullback.

End Bob Glendenning, Tackle Roger Cline, Guard Jerry McFeeley and Center Harold Cline will form the nucleus of the forward wall.

Other starters will be Ed Siminich at end, Dave Smith at tackle and either Fred Fisher or Dave Cronin at a guard.

Horoszko has broken even with the Pennsylvania eleven in two games, winning by a 13-0 count in 1954 before losing last year.

New Cumberland will embark on what Coach Charley Miller terms "probably the toughest schedule New Cumberland has ever faced."

Benwood Union is one of three Class "A" foes the Blue Raiders will meet, along with Bridgeport, an Ohio "AA" eleven.

New Cumberland defeated Benwood Union, 14-0, last year.

Redlegs Gain With 4-2 Win Over Braves

By CHUCK CAPALDO

MILWAUKEE (AP) — Birdie Tebbetts and his Cincinnati Redlegs survived a ball that bounced like a tipsy jack rabbit in Tuesday night's game with front-running Milwaukee and now figure they're in a good spot to profit.

Cincinnati scored two runs in the top of the 10th inning, one of them on rookie Frank Robinson's 37th homer, to shade the Braves, 4-2, and move to within 2½ games of the leaders.

The Braves, with the help of one of the most peculiar bounces in this or any other baseball season, had squared the count at 2-2 in the eighth.

With two on and two out, pinch hitter Frank Torre sent a slow hopper about 15 feet to the second base side of first. Second baseman Johnny Temple, shaded toward first for the lefthanded batter, ran in to field the ball.

As he set his glove to catch it, the ball veered off at a 45-degree angle into short right field. One run scored. Johnny Logan's single then cashed the second run. Temple ran onto the outfield grass and retired the dangerous Hank Aaron with an over-the-shoulder catch for the third out.

Talking about that bounce afterwards, Tebbetts said:

"That might have been the pennant right there. I thought at the time 'everything breaks they didnt and this was it' but they didn't get it, they didn't win. They got the break but they didn't take advantage of it.

"A pennant winner needs a certain amount of breaks, bloop hits and crazy bounces, but they've got to take advantage of them to make them count."

When the Redlegs arrived here to open the four-game series Monday, Tebbetts said the Braves would need more than a split to "do anything to us."

But, now Birdie, with two of three games in the bag, figures another victory today would be so much gravy — banking as he is on a streak after his club pulls up stakes here.

CINCINNATI	AB	R	H	O	A	E
Temple, 2b	4	1	1	6	4	0
Robinson, lf	5	2	2	4	0	0
Bell, cf	5	0	1	1	0	0
Kluszewski, 1b	5	1	1	8	2	0
Post, rf	4	0	1	1	0	0
Bailey, c	4	0	1	3	0	0
Grammas, 3b	2	0	0	1	2	0
a-Thurman	1	0	0	0	0	0
Bridges, 3b	1	0	0	1	0	0
McMillan, ss	2	0	0	3	2	0
Jeffcoat, p	2	0	1	1	0	0
b-Burgess	1	0	0	0	0	0
Freeman, p	0	0	0	1	1	0
Totals	36	4	8	30	11	0

MILWAUKEE	AB	R	H	O	A	E
O'Connell, 2b	3	0	0	1	4	0
c-Torre	1	0	1	0	0	0
d-Mantilla	0	0	0	0	0	0
Johnson, p	0	0	0	0	0	0
e-Pafko	1	0	0	0	0	0
Logan, ss	4	0	1	1	1	0
Aaron, rf	4	0	1	2	0	0
Hersh, lf	4	0	2	0	0	0
Adcock, 1b	2	0	0	14	1	0
Thomson, 3b	4	0	0	2	7	1
Bruton, cf	4	1	1	3	0	0
Crandall, c	4	0	0	6	0	0
Phillips, p	1	0	0	1	0	0
f-Tanner	1	0	0	0	0	0
Sleater, p	0	0	0	0	1	0
g-Covington	1	1	1	0	0	0
Dittmer, 2b	1	0	0	0	1	0
Totals	35	2	7	30	15	1

a-Flied out for Grammas in 9th
b-Lined out for Jeffcoat in 9th
c-Singled for O'Connell in 8th
d-Ran for Torre in 8th
e-Called out for strikes for Johnson in 10th
g-Singled for Sleater in 8th

CINCINNATI	000	002	000	2—4
MILWAUKEE	000	000	020	0—2

The 1956 Cincinnati Redlegs have been adept at winning one-run decisions and in winning their share of night games.

By R. L. LIDE

A variety of birds can be seen this time of the year, flocked together, preparing for the annual flight southward.

Starlings, blackbirds, cowbirds, killdeer and even ducks are segregated, each with his own species and some banded together by the hundreds.

One man reports seeing a flight of Canada geese go over about two weeks ago. No doubt they are on Meander Refuge or possibly Pymatuning, as I have seen them arrive about the middle of September and even spent the entire winter on Meander.

That means autumn is about here with the big show "autumn leaves" in a matter of a few weeks.

PEOPLE FLOCKED to Lake Guilford over the weekend and holiday. Mostly picnickers and with a liberal share of fishermen. I will omit the name of the Youngstown Mill Creek Park policeman who said he thought Guilford was much nicer than Mill Creek Park.

I don't think that is exactly correct, because I do not know of a finer city park than Mill Creek, anywhere within the state of Ohio. On the other hand we can well be proud of Guilford.

In the meantime, I am devoting a little time to making colored slides of the various activities around Guilford. I hope to perfect them well enough so they may be shown to groups I am called upon to speak to on wildlife in general.

Swimmers, picnickers, cat-nappers, family reunions, women, children and all age groups engaged in fishing, boat landings, park facilities, sail boats and a variety of activities are included. After taking a shot of a family group, the mother told me, "You caught me didying the baby". I hope I did, that would be cute and true to life.

—:—

I ALSO HAVE some excellent closeup shots of both wild and cultivated flowers. Which reminds me, the people living up on the hill at Power Point seem to be trying to out do one another with their flower gardens. I have not seen a more beautiful exhibit anywhere in the county.

No one told me, but I guess one of the residents started a flower garden and the others did not want to be outdone. The result, friendly competition that speaks well for the neighborhood. You won't see a "shack" up there eigher. Some of the homes are small but freshly painted and regular picture cottages.

—:—

THE BEAVERS on the south side of Route 172 at Guilford have abandoned their dam. Now they have set up housekeeping in the lake proper. Maybe they know what they are doing but they are depriving the public of the opportunity to watch their activities.

Beavers do very little cutting in the spring and summer, since they live primarily on aquatic vegetation.

Starting this month they begin working on trees and the limbs, storing up their winter food supply. And in some places the landowner becomes pretty mad at their tree cutting and flooding their crop lands.

In most instances, however, I will have to take sides with the beavers and believe the damage to be imaginary and not real. On the other hand when the damage is real and the landowner is right, something has to be done.

Thinking a little further, I wonder how the pioneers got along when there was no such thing as a game protector to complain to?

ELHS Season Football Ticket Application

Name ______ Phone ______

Address ______ Number of tickets ______

Did you have tickets in 1955? ______

Do you want the same seats? ______

If you didn't have tickets last year please indicate your preference for seats this year.

Section ______ Row ______ Seats ______

Please mail application, accompanied by at least a $3 deposit, to Faculty Manager N. F. Lorah, East Liverpool High School. Applications will be accepted at Dick Brian's.

Future Looks Rather Gloomy For Fading Chicago Whitesox

CHICAGO (AP)—The guy in the stands is the first to call the shots and he isn't wasting any time with the sagging Chicago White Sox.

After enjoying five plush years of a million or more in home attendance, the Sox stand only a slim chance of reaching that figure this season.

Knocked out of contention because of a heavy slump in July, the Sox are barely over the 900,000 mark and have remaining but 10 home playing dates. That means they'll have to average 10,000 per date, a tough feat since they have only one home game left with the heavy-drawing New York Yankees and none with second-place Cleveland.

And what is there in the White Sox' future? "Not too much," groan Sox officials. Barring an unexpected trade which would prove helpful or the unforseen breaking in of several talented rookies, the Sox are headed for the second division next year.

The Yankees show no signs of letting up and Cleveland remains a solid first division team because of its pitching. Boston and especially Detroit continue to come along with young players and are good bets to slip by Chicago.

The Sox conceivably could finish in second place this season but that'll be little consolation for the Comiskey clan.

Many of the stars who brought about the "Go Go" White Sox chant in 1951 when Manager Paul Richards combined with trader Frank Lane are gone. So are Richards and Lane.

The key man of the 1951 team was Minnie Minoso. Minnie will be 33 by the book next spring. So will be centerfielder Larry Doby while Jim Rivera will hit the 34 mark—also by the book. Dave Philley, No. 1 utility man, will be 37.

Sherman Lollar, the steady catcher, will be 32. On the mound, Billy Pierce, Jack Harshman and Dick Donovan, Chicago's only dependable pitchers, are all around 30. Behind them, the pitchers range from 31 to the 42 years of grandfather Ellis Kinder.

Even through the "good" years, the Sox had nothing but problems at first and third base. There is little evidence that this situation will not continue.

The only bright spot is around second base, guarded by veteran Nellie Fox and rookie shortstop Luis Aparicio. This twosome is expected to play good ball for many years but that won't insure the Sox of a first division berth or a pennant in 1957.

Brooklyn Dodger bullpen coach, Joe Becker, waves a towel to signal Dodger base runners that a batted ball will hit the right field wall. The bullpen is close to the Ebbets Field wall.

Tribe Drops Nine Behind In 5-2 Loss

CLEVELAND (AP)—The Cleveland Indians returned home today for a two day rest after a disappointing even split on a 16-game road trip.

They lost to the Kansas City Athletics 5-2 Tuesday night, getting only four hits off rookie Jack Crimian and Art Ditmar. The Indians lost two out of three in Kansas City, their first series loss to the A's in two seasons.

Manager Al Lopez was thrown out of the game by an umpire for the first time this season—for protesting a called third strike on Rocky Colavito in the seventh inning. Umpire Ed Runge also ejected Pitching Coach Mel Harder.

The Athletics pounded Herb Score, Cal McLish and Don Mossi for 10 singles. Score gave up a run in each of the first three innings and got the loss, his ninth against 15 victories.

Ray Narleski, whose injured arm is improving, pitched the final inning and retired the A's in order.

Two of the Kansas City runs were charged against McLish, who gave up two singles in the fifth before he was replaced by Mossi. Mossi walked a batter to fill the bases, then gave up a two-run single to Joe DeMaestri.

The Indians scored a run in the fifth on singles by Dave Pope and Chico Carrasquel, and a sacrifice fly by Hal Naragon. They loaded the bases with nobody out in the eighth, but Ditmar replaced the tiring Crimian and let only one run in.

The Indians, who play 20 of their remaining 23 games at home, open against the Chicago White Sox Friday night. The four game series will end with a doubleheader Sunday, with Bob Lemon, Early Wynn, Score and Hank Aguirre scheduled to pitch in that order.

CLEVELAND	AB	R	H	O	A	E
A. Smith, cf	4	0	0	4	0	0
Avila, 2b	4	0	0	5	2	0
Wertz, 1b	4	0	0	6	2	0
Colavito, rf	4	0	0	4	0	0
Rosen, 3b	4	0	0	0	2	0
Pope, lf	4	1	2	0	0	0
Carrasquel, ss	2	1	1	1	2	0
Naragon, c	2	0	1	3	1	0
Score, p	1	0	0	0	1	0
McLish, p	1	0	0	1	1	0
Mossi, p	0	0	0	0	0	0
c-Woodling	0	0	0	0	0	0
Narleski, p	0	0	0	0	0	0
Totals	30	2	4	24	11	[illegible]

KANSAS CITY	AB	R	H	O	A	E
Groth, cf	2	0	1	2	0	0
a-Pilarcik, cf	1	0	0	2	0	0
Skizas, lf	4	1	1	2	0	0
Power, 1b	4	1	2	10	0	0
Simpson, rf	3	0	1	1	0	0
H. Smith, c	4	1	2	5	0	0
Lopez, 3b	4	1	1	2	3	0
Finigan, 2b	2	0	0	1	0	0
b-Robinson	0	0	0	0	0	0
Boyer, 2b	1	0	0	1	1	0
DeMaestri, ss	3	1	2	1	5	0
Crimian, p	1	0	0	0	2	0
Ditmar, p	1	0	0	0	0	0
Totals	30	5	10	27	11	0

a-Grounded out for Groth in 4th
b-Walked for Finigan in 5th
c-Walked for Mossi in 8th

CLEVELAND	000	010	010	—2
KANSAS CITY	111	020	00x	—5

AMERICAN ASSN.
By The Associated Press
Minneapolis 6, St. Paul 5
Charleston 5, Denver 1
Louisville 3, Indianapolis 1
Omaha 4, Wichita 1 (called end 7th, rain)

Cincinnati's Surge Led By Freeman, Robinson

By JOE REICHLER
The Associated Press

Win, lose or draw, the Cincinnati Redlegs are almost certain to walk off with the following honors this year:

1. The most successful extra-inning club in the major leagues.
2. The most powerful home-run hitting crew in big league history.
3. Possessor of the National League's rookie-of-the-year in Frank Robinson.
4. Owner of the No. 1 relief pitcher in both leagues in Hershell Freeman.
5. Having the manager-of-the-year in Birdie Tebbetts.

The amazing Redlegs solidified their hold on all five honors Tuesday night by handing the front-running Milwaukee Braves a stunning 4-2 defeat in 10 innings, made possible by Robinson's 30th home run and Freeman's 30th victory bringing relief job. The Reds' brilliant fireman received credit for his 12th victory. He has saved 18 other games for Cincinnati.

The Reds' triumph, their second in a row over Milwaukee after a seemingly disastrous opening game defeat in Monday's doubleheader, boosted Tebbetts' never-say-die outfit into second place, a half game ahead of Brooklyn and 2½ lengths behind the Braves.

It marked the 10th consecutive overtime triumph for the rampaging Redlegs, who have fought back into contention after having been counted out more times than a glass-chinned fighter.

In the only other National League game played Tuesday night, the New York Giants thumped Philadelphia 7-2 under the lights.

Cleveland's hopes of overtaking the American League leading New York Yankees became dimmer than ever when the tail-end Kansas City Athletics dumped the second placers 5-2 to drop the Indians nine games behind New York.

Chicago's third place White Sox climbed to within two games of the Tribe by whipping Detroit 11-4 and Boston needed a 12th-inning home run by Ted Lepcio to nip Washington 7-6. Baltimore and New York had a day off.

Freeman made his 49th mound appearance for Cincinnati in the ninth with the score tied 2-2, and gave up a leadoff double to rookie Earl Hersh, playing in his first major league game. But he pitched out of the jam by purposely walking Joe Adcock, getting Bobby Thomson to ground into a double play and retiring Bill Bruton on a grounder.

Ernie Johnson was on the mound for Milwaukee in the 10th when Robinson rocked him with a home run to bring the flashy outfielder to within one of Wally Berger's rookie homer record of 38. Singles by Ted Kluszewski, Wally Post and Ed Bailey added an insurance run.

Max Surkont, supported by a 12-hit attack, notched his second victory since joining the Giants two weeks ago with a six-hitter against the Phils. A four-run ninth finished off loser Harvey Haddix.

The Athletics handed Herb Score his ninth defeat with an early attack that included a bases-loaded single by Joe De Maestri. Jack Crimian gained his third victory.

Dick Donovan not only pitched his sixth consecutive complete game victory with a 10-hitter against the Tigers but helped his cause with a three-run homer off Steve Gromek. Nellie Fox paced Chicago's 13-hit attack with three singles to wrest the lead from Mickey Mantle with 172 hits.

Lepcio added a two-run single to his game-winning home run to give Frank Sullivan his 12th triumph as the Red Sox swept the three-game series from their Washington tormentors.

Pitt Eleven Could Wind Up At Head Of Independents

NEW YORK (AP) — The word is out that Pittsburgh's 1956 football squad is "just what the doctor would have ordered."

That may mean that Pitt, instead of perennial Notre Dame, will wind up at the head of the dwindling list of major college teams that don't play in any recognized league.

The doctor, of course, means Dr. John Bain Sutherland, who coached Pitt football to its greatest seasons. His pupil, Johnny Michelosen, has come up with the same sort of rock-hard, power-playing athletes.

With the beginning of formal round-robin competition in the Ivy League and with the subdued emphasis on football among those eight colleges and their close associates, the list of major independent teams has been reduced to about two dozen.

Of those, Notre Dame, Army, Navy, Miami of Florida and now Pitt are about the only serious contenders for national honors. Whether Syracuse also belongs in the select group this season should be answered Sept. 29, when the Orange meets Pitt after opening against mighty Maryland.

Michelosen, in his first year as coach, led Pitt into the Sugar Bowl for a disputed 7-0 loss to Georgia Tech after a 7-3 season.

This year's team appears to be even stronger and one observer remarked that Michelosen's big job is keeping the good boys on the bench happy until there's room for them on the field. But the rugged schedule may result in a poorer won-lost record.

In two seasons under Terry Brennan, Notre Dame has won 17 and lost three. It's safe to assume the Irish will be on the winning side again.

Army again has the task of finding a suitable quarterback after the year of the great experiment with Don Holleder and Coach Earl Blaik. Navy has been conducting a frantic search for replacements for quarterback George Welsh and pass-catcher Ron Beagle.

Syracuse, pinning many of its hopes on Jimmy Brown, a hard-running halfback, could wind up as No. 1 in the East if it gets by Pitt.

DON'T MISS THE
FOOTBALL PREVIEW
FRIDAY NIGHT
7:45
Patterson Field

★ ★ ★
● Toronto vs Columbiana
● Wellsville vs Leetonia
● East Liverpool vs Lisbon

PRE-GAME And HALF-TIME ENTERTAINMENT BY V.F.W. POST 66 DRILL SQUAD — WELLSVILLE AND EAST LIVERPOOL HIGH SCHOOL BANDS

RESERVE SEATS—$1.00

ON SALE NOW AT ROLAND'S MEN'S STORE
DICK BRIAN'S And LOUIS-JAMES STORE

A SUMMER REMINDER
Have Your Battery Checked
SOHIO
Hot weather is hard on batteries, especially if they run dry. Check them often. It may need recharging.
● BATTERY CHARGING
● ATLAS BATTERY
JORDAN'S SOHIO SERVICE
Penna. Ave.-Mulberry St. Merle Jordan, Owner FU 5-0182

We Are Interested In SAFETY, too!

Not only in the money that customers entrust to our care but in the safety of our children returning to school.

Play safe! Drive as though every child you see is your own.

1881 75th YEAR 1956
THE POTTERS BANK AND TRUST COMPANY
Member Federal Deposit Insurance Corp.
Member Federal Reserve System
East Liverpool Wellsville

Midland, Newell, New Cumberland Open This Weekend

Six Others Will Appear In Grid Preview Here

Football will return to the district sports scene Friday night when the Midland and New Cumberland elevens open their seasons and six other teams make their unofficial debuts in the second annual preview at Patterson Field.

Newell will get under way Saturday night against Darlington.

Paired in the preview are Toronto and Columbiana in the opener at 7:45, Wellsville and Leetonia in the middle contest and East Liverpool and Lisbon in the nightcap.

Midland travels to Beaver Falls, Newell to Darlington and New Cumberland to Benwood Union to kick off the campaign.

Midland and New Cumberland will seek to repeat opening triumphs recorded last year, while the Big Green of Newell will be after revenge for a 6-0 loss in the curtain raiser a year ago.

Of primary interest to some 5,000 fans who are expected to turn out at Patterson Field will be Lou Venditti's first start as head coach of the East Liverpool Potters and Wellsville's attempt to rebuild after a disastrous 1955 campaign in which the Bengals lost 10 straight games and extended their losing streak to 12 games over a period of two seasons.

Venditti faces the unenviable task of stepping into the position formerly occupied by Bob Gibson, who guided the Potters to their first perfect season in history a year ago.

It will be Venditti's first start as a head coach since he left East Sparta eight years ago. He has 14 lettermen returning from the undefeated, untied eleven of 1955, but Fullback John Nott will be out of action several weeks with a pulled muscle in his shoulder.

Coach Al Checkler of Wellsville feels the Bengals will be improved, but fears a lack of reserve strength will hurt. He has 11 letter winners returning in his fourth year at the helm of his alma mater.

Potter fans will see a future opponent in action when Toronto meets Columbiana. East Liverpool travels to meet the Jefferson County team Nov. 9.

Columbiana won seven straight after a 14-6 defeat at the hands of Poland in the opening game last season.

Pat Mancuso will attempt to improve on a record of three victories against six setbacks which Leetonia compiled in his first year as head coach.

Bud Bucher of Lisbon, who became the dean of area coaches when Salem's Ben Barrett retired, will send 16 lettermen into action against the Potters. The veterans were members of the 1955 squad which won six and lost three in a rebuilding year.

The preview games will consist of two quarters of eight minutes each. Toronto and Columbiana replace Salem and East Palestine in the affair.

Added attractions at the unofficial kickoff for the Ohio elevens will be the appearances of the East Liverpool and Wellsville bands and the Veterans of Foreign Wars Post 66 drill team.

The Wellsville band will open the program and the Potter musicians will play between the second and third contests.

The drill team, which won the state championship and finished second in national drill squad competition, will perform after the first game.

Midland's John Petchel named a tentative starting lineup for the opener Friday night against the Class "AA" Beaver Falls Tigers, but expressed discouragement over injuries and a lack of progress by the offensive unit.

Sam Presutti, a regular performer at fullback last year, apparently has been sidelined for the season with a bad back.

In addition, Frank Begg, a returning tackle letterman, is a doubtful starter against the Tigers because of an ankle injury suffered in a scrimmage two weeks ago and Joe Schulte, a reserve quarterback, is hampered by a badly bruised knee.

Petchel plans to use Jim Hibbard and Dave Zapico at fullback. He said Hibbard, a senior, has the edge at the moment.

If Begg is unable to answer the opening call, Pete Benedict will start at left tackle. He was shifted from center recently because of the tackle shortage.

Veteran Lou DiCiccio probably will have to go the distance in the absence of Schulte.

Despite the injury list, Petchel will have at least seven letter winners in the starting lineup.

Jo Wuchina is set at right end, Leon Love and Dick Gerra at the guards, Allan Laing at center, DiCiccio as the quarterback and Milan Lona and Frank Beresic at the halfbacks.

Lona has been shifted from his wingback post to left half to make a spot for Beresic and take advantage of his speed.

Mike Raich will be at left end and either John Schulte or Nick Susich at right tackle to complete the starting array.

Petchel is concerned about the running attack, poor offensive line play and a glaring weakness against passes.

He said the problems were apparent in recent scrimmages against Ambridge and Coraopolis. Although the end and tackle positions remain undermanned, Petchel voiced optimism about the defensive line, anchored by Laing, Love and Gerra.

Turning to Beaver Falls, Petchel pointed out that although the Tigers are inexperienced, they have good size and the spirit which they lacked in recent seasons. He said 75 candidates reported for the opening practice at the Beaver County school.

Pete Horoszko of Newell also named a starting eleven for the opening game.

Eight of the nine Big Green lettermen will face Darlington on the opening kickoff, including four veteran backs.

Horoszko, starting his third season as head coach at Newell, will use John Conway at quarterback, Arnold Six and Jerry Nolan at the halfbacks and John Kiger at fullback.

End Bob Glendenning, Tackle Roger Cline, Guard Jerry McFeeley and Center Harold Cline will form the nucleus of the forward wall.

Other starters will be Ed Simpich at end, Dave Smith at tackle and either Fisher or Dave Cronin at a guard.

Horoszko has broken even with the Pennsylvania eleven in two games, winning by a 13-0 count in 1954 before losing last year.

New Cumberland will embark on what Coach Charley Miller terms "probably the toughest schedule New Cumberland has ever faced."

Benwood Union is one of three Class "A" foes the Blue Raiders will meet, along with Bridgeport, an Ohio "AA" eleven.

New Cumberland defeated Benwood Union, 14-0, last year.

Redlegs Gain With 4-2 Win Over Braves

By CHUCK CAPALDO

MILWAUKEE (AP) — Birdie Tebbetts and his Cincinnati Redlegs survived a ball that bounced like a tipsy jack rabbit in Tuesday night's game with front-running Milwaukee and now figure they're in a good spot to profit.

Cincinnati scored two runs in the top of the 10th inning, one of them on rookie Frank Robinson's 37th homer, to shade the Braves, 4-2, and move to within 2½ games of the leaders.

The Braves, with the help of one of the most peculiar bounces in this or any other baseball season, had squared the count at 2-2 in the eighth.

With two on and two out, pinch hitter Frank Torre sent a slow hopper about 15 feet to the second base side of first. Second baseman Johnny Temple, shaded toward first for the lefthanded batter, ran in to field the ball.

As he set his glove to catch it, the ball veered off at a 45-degree angle into short right field. One run scored. Johnny Logan's single then cashed the second run. Temple ran onto the outfield grass and retired the dangerous Hank Aaron with an over-the-shoulder catch for the third out.

Talking about that bounce afterwards, Tebbetts said:

"That might have been the pennant right there. I thought at the time 'everything breaks they didnt and this was it' but they didn't get it, they didn't win. They got the break but they didn't take advantage of it.

"A pennant winner needs a certain amount of breaks, bloop hits and crazy bounces, but they've got to take advantage of them to make them count."

When the Redlegs arrived here to open the four-game series Monday, Tebbetts said the Braves would need more than a split to "do anything to us."

But, now Birdie, with two of three games in the bag, figures another victory today would be so much gravy — banking as he is on a streak after his club pulls up stakes here.

CINCINNATI	AB	R	H	O	A	E
Temple, 2b	4	1	1	6	4	0
Robinson, lf	5	2	2	4	0	0
Bell, cf	5	0	1	1	0	0
Kluszewski, 1b	5	1	1	8	2	0
Post, rf	4	0	1	1	0	0
Bailey, c	4	0	1	3	0	0
Grammas, 3b	2	0	0	1	2	0
a-Thurman	1	0	0	0	0	0
Bridges, 3b	1	0	0	1	0	0
McMillan, ss	2	0	0	3	2	0
Jeffcoat, p	2	0	1	1	0	0
b-Burgess	1	0	0	0	0	0
Freeman, p	0	0	0	1	1	0
Totals	36	4	8	30	11	0
MILWAUKEE	**AB**	**R**	**H**	**O**	**A**	**E**
O'Connell, 2b	3	0	0	1	4	0
c-Torre	1	0	1	0	0	0
d-Mantilla	0	0	0	0	0	0
Johnson, p	0	0	0	0	0	0
e-Pafko	1	0	0	0	0	0
Logan, ss	4	0	1	1	1	0
Aaron, rf	4	0	1	2	0	0
Hersh, lf	4	0	2	0	0	0
Adcock, 1b	2	0	0	14	1	0
Thomson, 3b	4	0	0	2	7	1
Bruton, cf	4	1	1	3	0	0
Crandall, c	4	0	0	6	0	0
Phillips, p	1	0	0	1	0	0
f-Tanner	1	0	0	0	0	0
Sleater, p	0	0	0	0	1	0
g-Covington	1	1	1	0	0	0
Dittmer, 2b	1	0	0	0	1	0
Totals	35	2	7	30	15	1

a-Flied out for Grammas in 9th
b-Lined out for Jeffcoat in 9th
c-Singled for O'Connell in 8th
d-Ran for Torre in 8th
e-Called out for strikes for Johnson in 10th
g-Singled for Sleater in 8th

CINCINNATI	000	002	000	2—4
MILWAUKEE	000	000	020	0—2

The 1956 Cincinnati Redlegs have been adept at winning one-run decisions and in winning their share of night games.

By R. L. LIDE

A variety of birds can be seen this time of the year, flocked together, preparing for the annual flight southward.

Starlings, blackbirds, cowbirds, killdeer and even ducks are segregated, each with his own species and some banded together by the hundreds.

One man reports seeing a flight of Canada geese go over about two weeks ago. No doubt they are on Meander Refuge or possibly Pymatuming, as I have seen them arrive about the middle of September and even spent the entire winter on Meander.

That means autumn is about here with the big show "autumn leaves" in a matter of a few weeks.

—:—

PEOPLE FLOCKED to Lake Guilford over the weekend and holiday. Mostly picnickers and with a liberal share of fishermen. I will omit the name of the Youngstown Mill Creek Park policeman who said he thought Guilford was much nicer than Mill Creek Park.

I don't think that is exactly correct, because I do not know of a finer city park than Mill Creek, anywhere within the state of Ohio. On the other hand we can well be proud of Guilford.

In the meantime, I am devoting a little time to making colored slides of the various activities around Guilford. I hope to perfect them well enough so they may be shown to groups I am called upon to speak to on wildlife in general.

Swimmers, picnickers, cat-nappers, family reunions, women, children and all age groups engaged in fishing, boat landings, park facilities, sail boats and a variety of activities are included. After taking a shot of a family group, the mother told me, "You caught me didying the baby". I hope I did, that would be cute and true to life.

—:—

I ALSO HAVE some excellent closeup shots of both wild and cultivated flowers. Which reminds me, the people living up on the hill at Power Point seem to be trying to out do one another with their flower gardens. I have not seen a more beautiful exhibit anywhere in the county.

No one told me, but I guess one of the residents started a flower garden and the others did not want to be outdone. The result, friendly competition that speaks well for the neighborhood. You won't see a "shack" up there eigher. Some of the homes are small but freshly painted and regular picture cottages.

—:—

THE BEAVERS on the south side of Route 172 at Guilford have abandoned their dam. Now they have set up housekeeping in the lake proper. Maybe they know what they are doing but they are depriving the public of the opportunity to watch their activities.

Beavers do very little cutting in the spring and summer, since they live primarily on aquatic vegetation.

Starting this month they begin working on trees and the limbs, storing up their winter food supply. And in some places the landowner becomes pretty mad at their tree cutting and flooding their crop lands.

In most instances, however, I will have to take sides with the beavers and believe the damage to be imaginary and not real. On the other hand when the damage is real and the landowner is right, something has to be done.

Thinking a little further, I wonder how the pioneers got along when there was no such thing as a game protector to complain to?

ELHS Season Football Ticket Application

Name ____________ Phone ____________

Address ____________ Number of tickets ____________

Did you have tickets in 1955? ____________

Do you want the same seats? ____________

If you didn't have tickets last year please indicate your preference for seats this year.

Section ________ Row ________ Seats ________

Please mail application, accompanied by at least a $3 deposit, to Faculty Manager N. F. Lorah, East Liverpool High School. Applications also will be accepted at Dick Brian's.

Future Looks Rather Gloomy For Fading Chicago Whitesox

CHICAGO (AP)—The guy in the stands is the first to call the shots and he isn't wasting any time with the sagging Chicago White Sox.

After enjoying five plush years of a million or more in home attendance, the Sox stand only a slim chance of reaching that figure this season.

Knocked out of contention because of a heavy slump in July, the Sox are barely over the 900,-000 mark and have remaining but 10 home playing dates. That means they'll have to average 10,000 per date, a tough feat since they have only one home game left with the heavy-drawing New York Yankees and none with second-place Cleveland.

And what is there in the White Sox' future? "Not too much," groan Sox officials. Barring an unexpected trade which would prove helpful or the unforseen breaking in of several talented rookies, the Sox are headed for the second division next year.

The Yankees show no signs of letting up and Cleveland remains a solid first division team because of its pitching. Boston and especially Detroit continue to come along with young players and are good bets to slip by Chicago.

The Sox conceivably could finish in second place this season but that'll be little consolation for the Comiskey clan.

Many of the stars who brought about the "Go Go" White Sox chant in 1951 when Manager Paul Richards combined with trader Frank Lane are gone. So are Richards and Lane.

The key man of the 1951 team was Minnie Minoso. Minnie will be 33 by the book next spring. So will be centerfielder Larry Doby while Jim Rivera will hit the 34 mark—also by the book. Dave Philley, No. 1 utility man, will be 37.

Sherman Lollar, the steady catcher, will be 32. On the mound, Billy Pierce, Jack Harshman and Dick Donovan, Chicago's only dependable pitchers, are all around 30. Behind them, the pitchers range from 31 to the 42 years of grandfather Ellis Kinder.

Even through the "good" years, the Sox had nothing but problems at first and third base. There is little evidence that this situation will not continue.

The only bright spot is around second base, guarded by veteran Nellie Fox and rookie shortstop Luis Aparicio. This twosome is expected to play good ball for many years but that won't insure the Sox of a first division berth or a gate of a million.

Brooklyn Dodger bullpen coach, Joe Becker, waves a towel to signal Dodger base runners that a batted ball will hit the right field wall. The bullpen is close to the Ebbets Field wall.

Tribe Drops Nine Behind In 5-2 Loss

CLEVELAND (AP)—The Cleveland Indians returned home today for a two day rest after a disappointing even split on a 16-game road trip.

They lost to the Kansas City Athletics 5-2 Tuesday night, getting only four hits off rookie Jack Crimian and Art Ditmar. The Indians lost two out of three in Kansas City, their first series loss to the A's in two seasons.

Manager Al Lopez was thrown out of the game by an umpire for the first time this season—for protesting a called third strike on Rocky Colavito in the seventh inning. Umpire Ed Runge also ejected Pitching Coach Mel Harder.

The Athletics pounded Herb Score, Cal McLish and Don Mossi for 10 singles. Score gave up a run in each of the first three innings and got the loss, his ninth against 15 victories.

Ray Narleski, whose injured arm is improving, pitched the final inning and retired the A's in order.

Two of the Kansas City runs were charged against McLish, who gave up two singles in the fifth before he was replaced by Mossi. Mossi walked a batter to fill the bases, then gave up a two-run single to Joe DeMaestri.

The Indians scored a run in the fifth on singles by Dave Pope and Chico Carrasquel, and a sacrifice fly by Hal Naragon. They loaded the bases with nobody out in the eighth, but Ditmar replaced the tiring Crimian and let only one run in.

The Indians, who play 20 of their remaining 23 games at home, open against the Chicago White Sox Friday night. The four game series will end with a doubleheader Sunday, with Bob Lemon, Early Wynn, Score and Hank Aguirre scheduled to pitch in that order.

CLEVELAND	AB	R	H	O	A	E
A. Smith, cf	4	0	0	4	0	0
Avila, 2b	4	0	0	5	2	0
Wertz, 1b	4	0	0	6	2	0
Colavito, rf	4	0	0	4	0	0
Rosen, 3b	4	0	0	0	2	0
Pope, lf	4	1	2	0	0	0
Carrasquel, ss	2	1	1	1	2	0
Naragon, c	2	0	1	3	1	0
Score, p	1	0	0	0	1	0
McLish, p	1	0	0	1	1	0
Mossi, p	0	0	0	0	0	0
c-Woodling	0	0	0	0	0	0
Narleski, p	0	0	0	0	0	0
Totals	30	2	4	24	11	0
KANSAS CITY	**AB**	**R**	**H**	**O**	**A**	**E**
Groth, cf	2	0	1	2	0	0
a-Pilarcik, cf	1	0	0	2	0	0
Skizas, lf	4	1	1	2	0	0
Power, 1b	4	1	2	10	0	0
Simpson, rf	3	0	1	1	0	0
H. Smith, c	4	1	2	5	0	0
Lopez, 3b	4	1	1	2	3	0
Finigan, 2b	2	0	0	1	0	0
b-Robinson	0	0	0	0	0	0
Boyer, 2b	1	0	0	1	1	0
DeMaestri, ss	3	1	2	1	5	0
Crimian, p	1	0	0	0	2	0
Ditmar, p	1	0	0	0	0	0
Totals	30	5	10	27	11	0

a-Grounded out for Groth in 4th
b-Walked for Finigan in 5th
c-Walked for Mossi in 8th

CLEVELAND	000	010	010	—2
KANSAS CITY	111	020	00x	—5

AMERICAN ASSN.

By The Associated Press

Minneapolis 6, St. Paul 5
Charleston 5, Denver 1
Louisville 3, Indianapolis 1
Omaha 4, Wichita 1 (called end 7th, rain)

Cincinnati's Surge Led By Freeman, Robinson

By JOE REICHLER
The Associated Press

Win, lose or draw, the Cincinnati Redlegs are almost certain to walk off with the following honors this year:

1. The most successful extra-inning club in the major leagues.
2. The most powerful home-run hitting crew in big league history.
3. Possessor of the National League's rookie-of-the-year in Frank Robinson.
4. Owner of the No. 1 relief pitcher in both leagues in Hershell Freeman.
5. Having the manager-of-the-year in Birdie Tebbetts.

The amazing Redlegs solidified their hold on all five honors Tuesday night by handing the front-running Milwaukee Braves a stunning 4-2 defeat in 10 innings, made possible by Robinson's 30th home run and Freeman's 30th victory bringing relief job. The Reds' brilliant fireman received credit for his 12th victory. He has saved 18 other games for Cincinnati.

The Reds' triumph, their second in a row over Milwaukee after a seemingly disastrous opening game defeat in Monday's doubleheader, boosted Tebbetts' never-say-die outfit into second place, a half game ahead of Brooklyn and 2½ lengths behind the Braves.

It marked the 10th consecutive overtime triumph for the rampaging Redlegs, who have fought back into contention after having been counted out more times than a glass-chinned fighter.

In the only other National League game played Tuesday night, the New York Giants thumped Philadelphia 7-2 under the lights.

Cleveland's hopes of overtaking the American League leading New York Yankees became dimmer than ever when the tail-end Kansas City Athletics dumped the second placers 5-2 to drop the Indians nine games behind New York.

Chicago's third place White Sox climbed to within two games of the Tribe by whipping Detroit 11-4 and Boston needed a 12th-inning home run by Ted Lepcio to nip Washington 7-6. Baltimore and New York had a day off.

Freeman made his 49th mound appearance for Cincinnati in the ninth with the score tied 2-2, and gave up a leadoff double to rookie Earl Hersh, playing in his first major league game. But he pitched out of the jam by purposely walking Joe Adcock, getting Bobby Thomson to ground into a double play and retiring Bill Bruton on a grounder.

Ernie Johnson was on the mound for Milwaukee in the 10th when Robinson rocked him with a home run to bring the flashy outfielder to within one of Wally Berger's rookie homer record of 38. Singles by Ted Kluszewski, Wally Post and Ed Bailey added an insurance run.

Max Surkont, supported by a 12-hit attack, notched his second victory since joining the Giants two weeks ago with a six-hitter against the Phils. A four-run ninth finished off loser Harvey Haddix.

The Athletics handed Herb Score his ninth defeat with an early attack that included a bases-loaded single by Joe De Maestri. Jack Crimian gained his third victory.

Dick Donovan not only pitched his sixth consecutive complete game victory with a 10-hitter against the Tigers but helped his cause with a three-run homer off Steve Gromek. Nellie Fox paced Chicago's 13-hit attack with three singles to wrest the lead from Mickey Mantle with 172 hits.

Lepcio added a two-run single to his game-winning home run to give Frank Sullivan his 12th triumph as the Red Sox swept the three-game series from their Washington tormentors.

Pitt Eleven Could Wind Up At Head Of Independents

NEW YORK (AP) — The word is out that Pittsburgh's 1956 football squad is "just what the doctor would have ordered."

That may mean that Pitt, instead of perennial Notre Dame, will wind up at the head of the dwindling list of major college teams that don't play in any recognized league.

The doctor, of course, means Dr. John Bain Sutherland, who coached Pitt football to its greatest seasons. His pupil, Johnny Michelosen, has come up with the same sort of rock-hard, power-playing athletes.

With the beginning of formal round-robin competition in the Ivy League and with the subdued emphasis on football among those eight colleges and their close associates, the list of major independent teams has been reduced to about two dozen.

Of those, Notre Dame, Army, Navy, Miami of Florida and now Pitt are about the only serious contenders for national honors. Whether Syracuse also belongs in the select group this season should be answered Sept. 29, when the Orange meets Pitt after opening against mighty Maryland.

Michelosen, in his first year as coach, led Pitt into the Sugar Bowl for a disputed 7-0 loss to Georgia Tech after a 7-3 season.

This year's team appears to be even stronger and one observer remarked that Michelosen's big job is keeping the good boys on the bench happy until there's room for them on the field. But the rugged schedule may result in a poorer won-lost record.

In two seasons under Terry Brennan, Notre Dame has won 17 and lost three. It's safe to assume the Irish will be on the winning side again.

Army again has the task of finding a suitable quarterback after the year of the great experiment with Don Holleder and Coach Earl Blaik. Navy has been conducting a frantic search for replacements for quarterback George Welsh and pass-catcher Ron Beagle.

Syracuse, pinning many of its hopes on Jimmy Brown, a hard-running halfback, could wind up as No. 1 in the East if it gets by Pitt.

DON'T MISS THE
FOOTBALL PREVIEW
FRIDAY NIGHT
7:45
Patterson Field
★ ★ ★ ★ ★ ★
● Toronto vs Columbiana
● Wellsville vs Leetonia
● East Liverpool vs Lisbon

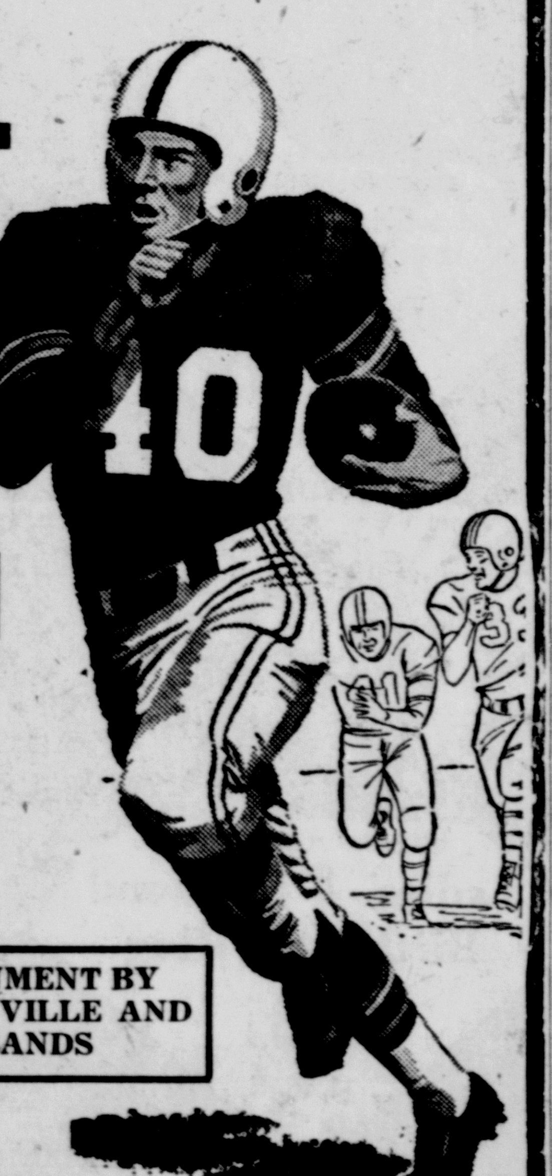

PRE-GAME And HALF-TIME ENTERTAINMENT BY V.F.W. POST 66 DRILL SQUAD — WELLSVILLE AND EAST LIVERPOOL HIGH SCHOOL BANDS

RESERVE SEATS—$1.00
ON SALE NOW AT ROLAND'S MEN'S STORE
DICK BRIAN'S And LOUIS-JAMES STORE

A SUMMER REMINDER
Have Your Battery Checked
SOHIO

Hot weather is hard on batteries, especially if they run dry. Check yours now. It may need recharging.
BATTERY CHARGING
• ATLAS BATTERY
JORDAN'S SOHIO SERVICE
Penna. Ave.-Mulberry St. Merle Jordan, Owner FU 5-0182

We Are Interested In SAFETY, too!

Not only in the money that customers entrust to our care but in the safety of our children returning to school.

Play safe! Drive as though every child you see is your own.

1881 75th YEAR 1956
THE POTTERS BANK AND TRUST COMPANY
Member Federal Deposit Insurance Corp.
Member Federal Reserve System
East Liverpool Wellsville

Checkler Sees Improvement In Wellsville Eleven

Feels Lack Of Depth Will Hurt Bengals

By BOB DUFFY
Review Sports Writer

"I look for a better team this season, but one that will lack overall reserve strength," Coach Al Checkler said today in sizing up his 1956 Wellsville grid squad.

The Bengal mentor spoke with a tone of optimism, considering that the 1955 team dropped 10 straight contests.

Checkler, who played his football at Wellsville and Adrian College, is starting his fourth season as head coach.

One bright note at Wellsville is the fact that 11 lettermen are among the small group of 33 gridders who began practice sessions two weeks ago.

Checkler pointed out that his backs will have fair speed and his line is improving, but two guards are needed to bolster the forward wall.

Checkler again will have his squad run from the split-T, but so far has lined up only one candidate for the vital quarterback spot. John Wilkes, a 170-pound junior, has the inside track on the signal calling duties, the coach said.

He rates Wilkes a "good" passer.

Of the 11 letter winners, only three are returning to the backfield. Leading the backs is speedy Chub Carter, 140, a halfback. Cater picked up prestige as the Bengals' leading ground gainer during the latter part of last season.

Joining Carter at the halfback post is another speedster in Rich Jackson, also a 140-pound junior. Bill Cornwell, who saw considerable action in 1955, has fared well at fullback during the early practice sessions.

Checkler said his line has depth at the tackle positions. However, Jim Wilson, a 180 - pound senior and regular last season, will miss the first two games following a shoulder operation this summer.

Two big tackles slated for starting berths are Jon Kiggans, 180, and Bill Helfrich, 185. Both are seniors. The guards include Ron Albaneso and Jack Jobe, both 150-pound seniors. Checkler will be looking for depth at the guard posts.

Ron French, a 150-pound senior, has the experience of last year to handle the center slot. Lonny Bemis, 170 - pound junior, and Jack Wellington, 155 - pound senior, are slated for the end posts.

Checker said most of the members of this offensive unit will play both ways.

Other hopefuls slated, for varsity duty include John Dalonzo, a 150-pound junior fullback who was injured last season and did not see much action. Jim Luckino, 140, a halfback, can add some speed to the backfield, Checkler said.

On the forward wall Tom Suidak, a junior weighing 150, will be seeking an end post along with Bill Talbott, a 155 - pound junior.

The tackle list shows John DiFlippo, a sophomore weighing 165, Ralph Wagner, 200 - pound freshman, and Len Cuti, a 190-pound sophomore.

A group of promising juniors and sophomores completes the squad which has been going through two - a - day drills prior to the opening of school.

Lost from last year's squad are end Bob Curtis, voted the most valuable player on the team, and halfback Tom Reed, quarterback Jack Call, Center John Culp, End Bill Hamilton and Tackle Al Mobley.

The Bengals face a nine - game schedule, with four new opponents listed. Wellsville will travel to Brookfield, a Youngstown area team, in the opener on Saturday night, Sept. 15. Brookfield replaces Bellaire, which was dropped from this year's slate.

Other new foes include Canton Lehman in a contest billed for Nicholson Stadium Oct. 5, Jefferson Union at home Oct. 26 and Bridgeport, also at home, Nov. 2.

Dropped from the slate in addition to Bellaire were Weirton, East Palestine, Chester and Steubenville Central.

Some new faces are among the coaching staff at Wellsville this season. Assisting Checkler will be Royd Hodge, former East Liverpool High School coach and now Wellsville's new athletic director, who is grooming the linemen, and George Lawton, moved up from the Freshman squad to aid Checkler and Jack McDevitt will be head coach at the new Daw Junior High School.

Here's Bengal Schedule, Record

1956 SCHEDULE

Sept. 15 Brookfield, away
Sept. 21 Toronto, home
Sept. 28 Midland, away
Oct. 5 Canton Lehman, home
Oct. 12 Open
Oct. 19 Salem, away
Oct. 26 Jefferson Union, home
Nov. 2 Bridgeport, home
Nov. 9 Bellaire St. John's, home
Nov. 16 Lisbon, home

1955 RECORD

W		OPP.
0	Bellaire	31
7	Toronto	19
7	Midland	41
0	Weirton	26
6	East Palestine	13
24	Salem	39
6	Chester	26
12	Steubenville Central	39
0	Bellaire St. John's	25
20	Lisbon	24

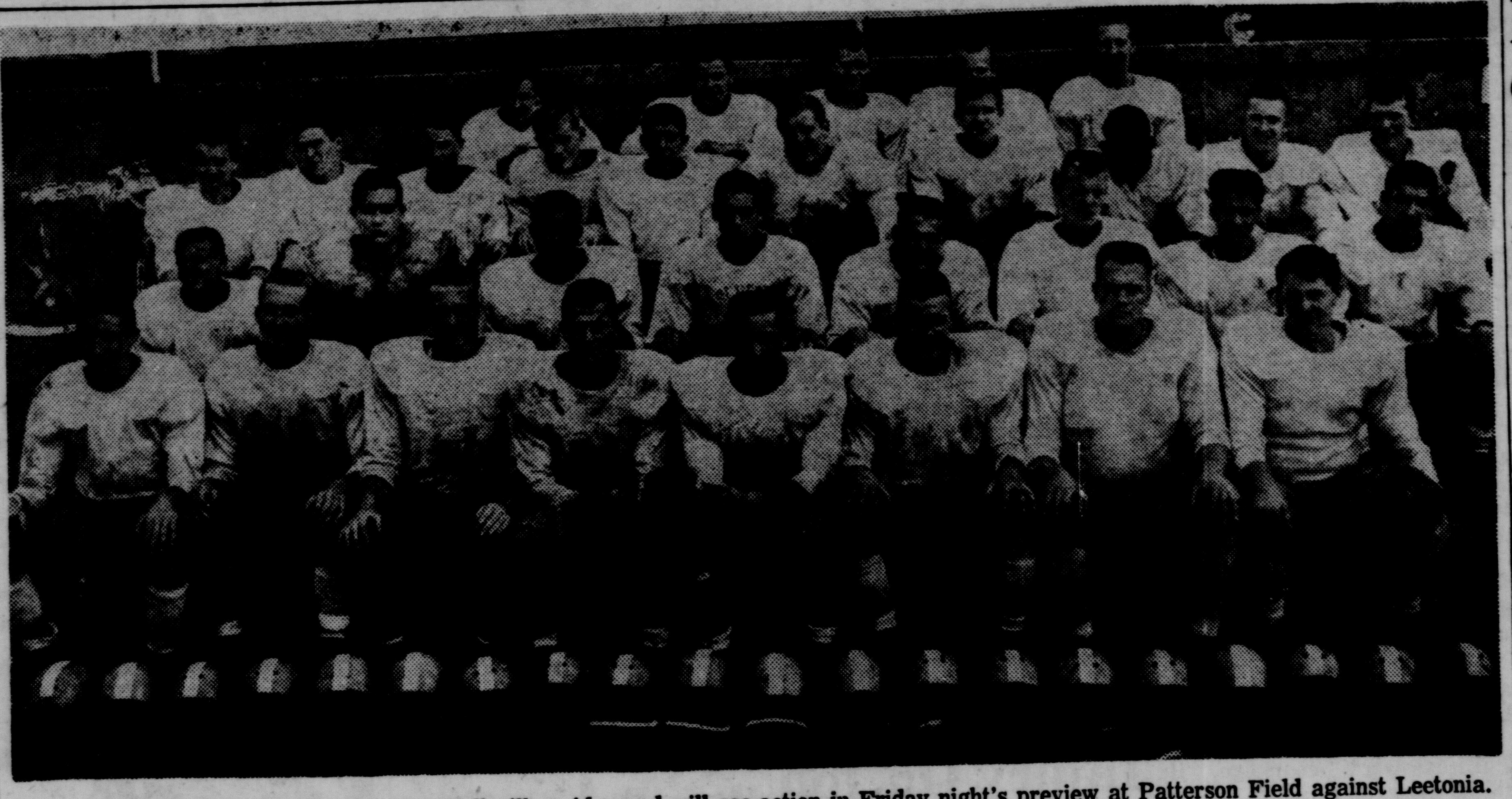

SHALLOW IN ITS RANKS, this 1956 Wellsville grid squad will see action in Friday night's preview at Patterson Field against Leetonia. The Bengals, who lost 10 straight last season, will begin their nine-game schedule Sept. 15 at Brookfield. Above, left to right, first row, are Jack Wellington, John Wilkes, Jack Jobe, Ron French, Ron Albaneso, Bill Talbott, Jim Wilson, Bill Helfrich. Second row—Dave Johnson, Jon Kiggans, Rich Jackson, Tom Sudiak, Ed Stone, Lon Bemis, Jim Luckino, and John Dolonzo. Third row—Bob Plate, John Long, Lee Mick, Ron Bell, Frank Pucci, Ralph Wagner, Larry Byers, Chub Carter, Fourth row — Glen Poyntor, Phillip Vernon, Curtis Shanks, Ed Burrows and Larry Dowling.

COACH AL CHECKLER has pinned hopes for a winning season on these 11 lettermen as Wellsville prepares for its 1956 grid campaign. Above, first row left to right, are Jim Wilson, Bill Helfrich, Ron Albaneso, Ron French, Jack Jobe, Jon Kiggans, and Jack Wellington. Back row, Lonny Bemis, Chub Carter, Rich Jackson and Bill Talbott.

First Big Ten Crown Eyed By Daugherty

EAST LANSING, Mich. (AP) — Hugh Duffy Daugherty, who coached Michigan State's Spartans into the Rose Bowl last season may guide the Spartans to his first Big Ten football crown this fall.

Starting his third season as head coach, Daugherty said today Michigan State, runner-up to Ohio State in last year's conference race, will be a good team.

In the same tone of veiled confidence, Duffy added that "we'll be a contender until its proven otherwise."

Daugherty has proper halfback ingredients for a "great" team. The Spartan tandem of 200-pound Clarence Peaks and 205-pound Walt Kowalczyk should afford the best one-two running punch in the country. In preseason reckonings, each has been tabbed a candidate for back-of-the-year honors.

Daugherty doesn't think the ballyhoo will affect either star ballcarrier. "Each is a fine team man and a hard worker," said Duffy. "Kowalczyk had to polish his defensive play this spring and he did it willingly. Peaks not only is a fine runner and passer, but he is our best defensive back and our best blocker. He could play quarterback and he'd even be a good tackle, if I asked him to play that position."

Although Daugherty lost such top 1955 performers as quarterback Earl Morrall, fullback Jerry Planutis, tackle Norm Masters, guard Buck Nystrom and end John Lewis, he has 25 lettermen back, plus some sharp sophomore prospects.

Michigan State opens with Stanford Sept. 29, and then wades into Michigan, Indiana, Notre Dame, Illinois, Wisconsin, Purdue, Minnesota and Kansas State.

The University of Wyoming football team has 21 lettermen from the 1955 team.

Country Club Tourney Held

Mr. and Mrs. Joe Wells Jr. and Dave Sixt and Miss Mary Sue Patterson shared honors in a mixed scotch foursome tournament held Monday afternoon at the Country Club, using one half of combined handicaps and selective drives.

Mr. and Mrs. Wells fired the low gross of 41-43-84, while Sixt and Miss Patterson shot 94-30-64 for low net.

Al Nichols and Mrs. William Pickin finished with 44-43-87 for second low gross and Mr. and Mrs. E. R. Westfall trailed the winning couple in low net with 91-24-67.

The event capped three days of holiday weekend activity which began Saturday.

In match play against par with full handicap Monday morning, W. B. Cooper topped the first division by beating par 5 up and R. J. Clark led the second flight with a 7 up victory.

Cooper was followed by Dr. J. J. Laneve with 3 up, Dr. R. J. Kinsey, 2 up, and Bob Patterson, 1 up. W. D. Ogilvie was runnerup in the second division with a 4 up triumph.

In a par, birdie, eagle contest held Sunday, Dr. Kinsey scored 26 points to lead the first division and F. J. Cloran and J. W. Beatty Jr. shared honors in the second flight with 19 points each.

Everson Hall was second to Dr. Kinsey with 21 points, while W. A. Betz collected 20, J. S. Probst, 19, and Norm Ankrim and F. A. Dawson, 18 each.

Cooper and W. F. Porter were the winners of a selective nine hole tournament played Saturday. Cooper paced the top group with a 28 and Porter won the second flight with a 25.

Trailing Cooper were Don E. Smith and Hall with 29's and W. B. Laughlin, Gordon Weese and M. W. Thompson with 30's.

J. W. Beatty had a 28 in the lower division, followed by four others with 29's.

Injuries Sideline 2 Ohio State Tackles

COLUMBUS, Ohio (AP) — Early season injuries temporarily sidelined two tackles Tuesday as the Ohio State Buckeyes continued two-a-day practice sessions under the watchful eye of Coach Woody Hayes.

John Martin of Waverly suffered a bruised right foot and Alex Nagy of Warren a strained shoulder muscle. Both men were expected to be back in action soon.

Leo Brown of Portsmouth, regular left end who suffered a cut lip in Monday's opening practice session, turned out for Tuesday's conditioning and play-drill sessions.

St. Louis Gridder Tossed First Pass Back In 1906

ST. LOUIS (AP)—The forward pass is the exciting, explosive play that opened up — possibly saved — the game of football. It all started 50 years ago today.

It's finally been established beyond argument that the first forward pass was thrown by a St. Louis University player against Carroll College at Waukesha, Wis., Sept. 5, 1906.

It wasn't a desperate, hit-or-miss play but came after long planning by Eddie Cochems, former Wisconsin hero who coached the St. Louis team that season.

The origin of the pass once was the subject of debate. A movie several years ago on the life of Knute Rockne created the impression Gus Dorais threw the first one to Rockne for Notre Dame against Army in 1913.

Both Dorais and Rockne have credited Cochems with pioneering the pass. So has the Football Hall of Fame.

The Football Rules Committee decided after the 1905 season to permit the ball to be thrown forward. The action resulted from public indignation over frequent injuries and deaths in the bone-crushing mass formations of the era.

Prodded by President Theodore Roosevelt, the group of college presidents met to consider ways to open up the game.

The ball then wasn't the bullet-shaped projectile it is today but Cochems studied it and learned it could be spiraled by gripping the laces.

The score was tied in the second half of the Carroll College game when Brad Robinson saw his coach pacing the sidelines, turned to his teammates and said: "Now we pass a little."

Robinson's first throw fell to the ground and Carroll took the ball. But a few minutes later he found end Jack Schneider alone 20 yards downfield. Robinson passed to Schneider for a touchdown.

St. Louis went on to a perfect 11-0-0 season, scored 407 points and numbered Marquette, Kansas, Drake and Iowa among its victims.

Why was the pass so long in gaining popularity? Rockne answered this in his autobiography when he wrote:

"The East had not learned or cared much about the Midwest and Western football; indeed, the East scarcely realized that football existed beyond the Allegheniees . . ."

St. Louis University gave up football seven years ago under the pressures of the big-time game the pass helped create.

The Standings

By The Associated Press

NATIONAL LEAGUE

	W.	L.	Pct.	GB
Milwaukee	81	51	.614	—
Cincinnati	79	54	.594	2½
Brooklyn	78	54	.591	3
St. Louis	64	68	.485	17
Philadelphia	61	69	.469	19
Pittsburgh	58	75	.436	23½
New York	54	77	.412	26½
Chicago	52	79	.397	28½

Today's Schedule
Cincinnati at Milwaukee
Pittsburgh at Brooklyn (N)
Chicago at St. Louis (N)
New York at Philadelphia (N)

Tuesday Results
Cincinnati 4, Milwaukee 2 (10 innings)
New York 7, Philadelphia 2
Only games scheduled

Thursday Schedule
New York at Brooklyn (N)
Only game scheduled

AMERICAN LEAGUE

	W.	L.	Pct.	GB
New York	85	48	.639	—
Cleveland	75	56	.573	9
Chicago	73	58	.557	11
Boston	72	59	.550	12
Detroit	65	67	.492	19½
Baltimore	58	72	.446	25½
Washington	54	77	.412	30
Kansas City	43	88	.328	41

Today's Schedule
New York at Boston (N)
Baltimore at Washington (N)
Only games scheduled

Tuesday Results
Kansas City 5, Cleveland 2
Chicago 11, Detroit 4
Boston 7, Washington 6 (12 innings)
Only games scheduled

Thursday Schedule
Baltimore at Washington
Detroit at Kansas City (N)
Only games scheduled

Bowling Scores

Federal League

	Pts.
Team 2	5
American Billiards	4
Golden Star	4
600 Bar	3
Homer Laughlin	3
Hune Co.	2
Vernon Dell Dairy	2
Valley Finance	1
Wilson Market	1
Vets Vending	0

Vets Vending	843	875	825—2543
Team 2	861	910	857—2628
Hune Co.	823	861	884—2568
Homer Laughlin	845	845	880—2570
Valley Finance	864	918	863—2645
American	882	925	851—2658
Wilson Market	693	723	747—2163
Golden Star	727	771	743—2241
Vernon Dell	808	840	842—2490
600 Bar	854	819	826—2499

High Games—Skeeles, 227; Balser, 226; Stewart, 203, 202; B. Clapsaddle, 201; Simbacca, 200; H. Aldridge, 200.

High Series — Balser, 582; Skeeles, 575; Stewart, 572.

Home Run Records

By The Associated Press

Mickey Mantle, New York Yankees — 47 (tied with Babe Ruth's pace of 1927 when he hit 60).

Cincinnati Redlegs—195 (major league team record is 221 set by New York Giants in 1947).

New York Yankees—170 (AL team record is 182 set by Yankees in 1936).

National League—1,053 (record is 1,263 set in 1955).

American League—930 (record is 973 set in 1950).

About 500 Attend Booster Club Meeting

About 500 attended the meeting of the Blue & White Nonpareil Club Tuesday night at East Junior High School which signaled the start of the annual membership drive by the booster organization.

After a brief business meeting, Coach Lou Venditti introduced his assistants and squad members.

A feature of the program was the showing of a movie titled "Ten Years With the Cleveland Browns." The film included highlights of the fabulous tenure of the professional football champions since their formation in 1946.

The group voted to purchase a new first down chain for use at Patterson Field and a novie screen to be used by Venditti for screening films in the lockerroom.

Ray Diddle, president, was in charge. Lunch was served.

The next meeting will be next Tuesday night at 8 at the YMCA.

Fight Results

Halifax, N. S. — Dick (Kid) Howard, 134, Halifax, decisioned Teddy (Red Top) Davis, 139, Hartford, Conn., 10.

Miami Beach, Fla.—Pat Lowry, 151, Toledo, O., decisioned Miguel Diaz, 149, Havana, 10.

In four football games between Southern Methodist and UCLA the SMU team has been victorious each time.

AUTO GLASS
WINLAND
PLATE GLASS
Minerva St. FU 5-3288

Want GAS heat?
Then Get
A Mueller Climatrol Gas Boiler

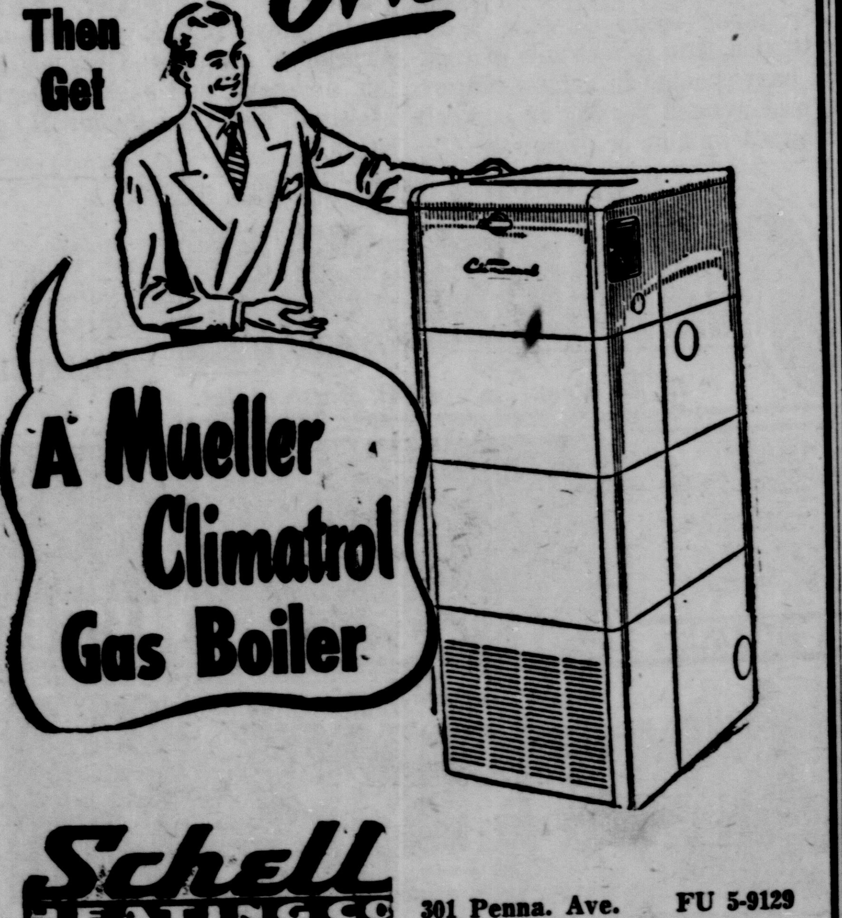

Schell Heating Co
301 Penna. Ave. FU 5-9129

You can't buy better auto insurance
Why pay more?
See how much you can save
See your Allstate Agent today!
C. R. THOMAS JR.
402 VINE STREET
EAST LIVERPOOL, OHIO
DIAL
FU 5-5279
—Daytime or Evening—
You're in good hands with...
ALLSTATE INSURANCE COMPANY
STOCK COMPANY PROTECTION
Founded by Sears. An Illinois Corporation founded by Sears, Roebuck and Co. with assets and liabilities distinct and separate from the parent company. Home office: Skokie Ill.

PROTECT
His right to live . . .

There's too much at stake for you to take chances!
Human lives are in the hands that drive your car. Proceed with caution. Watch out for children, especially.
PROTECT them and your car with
SAFER GENERALS
TERRIFIC MILEAGE
HI-DENSITY RUBBER!
STRONGER-THAN-STEEL
NYGEN® CORD!
. . . 100%
PUNCTURE-SEALING
PROTECTION!

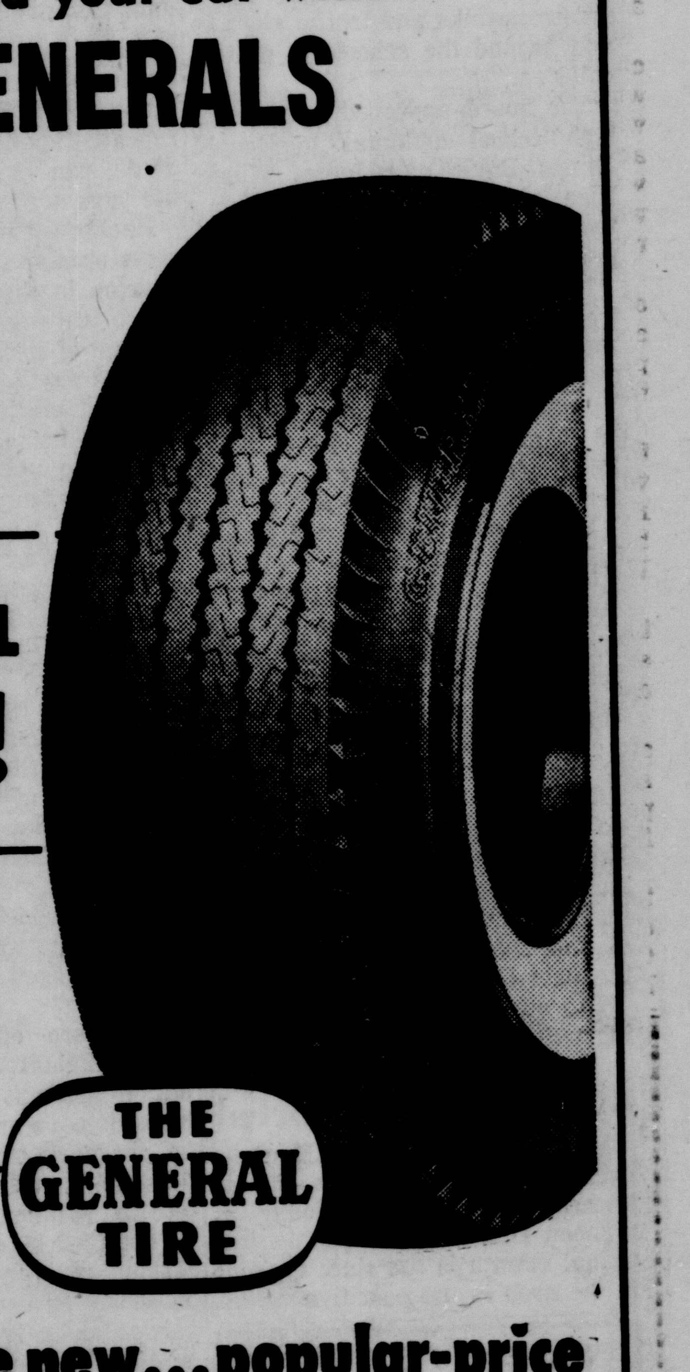

THE GENERAL TIRE
ALL YOURS in the new...popular-price
GENERAL
TUBELESS
For safety's sake, change-over your new car today to these great new General Tubeless tires. We'll give you full list price for your new car tires or . . . we'll buy every last penny of mileage left in your old tires. New or old, put your car on America's toughest, safest, longest mileage tires—Generals!
LITTEN Tire Service
YOUR GENERAL TIRE DEALER (By George)
416 EAST 5TH STREET DIAL FU 5-1220

Checkler Sees Improvement In Wellsville Eleven

Feels Lack Of Depth Will Hurt Bengals

By BOB DUFFY
Review Sports Writer

"I look for a better team this season, but one that will lack overall reserve strength," Coach Al Checkler said today in sizing up his 1956 Wellsville grid squad.

The Bengal mentor spoke with a tone of optimism, considering that the 1955 team dropped 10 straight contests.

Checkler, who played his football at Wellsville and Adrian College, is starting his fourth season as head coach.

One bright note at Wellsville is the fact that 11 lettermen are among the small group of 33 gridders who began practice sessions two weeks ago.

Checkler pointed out that his backs will have fair speed and his line is improving, but two guards are needed to bolster the forward wall.

Checkler again will have his squad run from the split-T, but so far has lined up only one candidate for the vital quarterback spot. John Wilkes, a 170-pound junior, has the inside track on the signal calling duties, the coach said.

He rates Wilkes a "good" passer.

Of the 11 letter winners, only three are returning to the backfield. Leading the backs is speedy Chub Carter, 140, a halfback. Cater picked up prestige as the Bengals' leading ground gainer during the latter part of last season.

Joining Carter at the halfback post is another speedster in Rich Jackson, also a 140-pound junior. Bill Cornwell, who saw considerable action in 1955, has fared well at fullback during the early practice sessions.

Checkler said his line has depth at the tackle positions. However, Jim Wilson, a 180 - pound senior and regular last season, will miss the first two games following a shoulder operation this summer.

Two big tackles slated for starting berths are Jon Kiggans, 180, and Bill Helfrich, 185. Both are seniors. The guards include Ron Albaneso and Jack Jobe, both 150-pound seniors. Checkler will be looking for depth at the guard posts.

Ron French, a 150-pound senior, has the experience of last year to handle the center slot. Lonny Bemis, 170 - pound junior, and Jack Wellington, 155 - pound senior, are slated for the end posts.

Checker said most of the members of this offensive unit will play both ways.

Other hopefuls slated, for varsity duty include John Dalonzo, a 150-pound junior fullback who was injured last season and did not see much action. Jim Luckino, 140, a halfback, can add some speed to the backfield, Checkler said.

On the forward wall Tom Suidak, a junior weighing 150, will be seeking an end post along with Bill Talbott, a 155 - pound junior.

The tackle list shows John DiFlippo, a sophomore weighing 165, Ralph Wagner, 200 - pound freshman, and Len Cuti, a 190-pound sophomore.

A group of promising juniors and sophomores completes the squad which has been going through two - a - day drills prior to the opening of school.

Lost from last year's squad are end Bob Curtis, voted the most valuable player on the team, and halfback Tom Reed, quarterback Jack Call, Center John Culp, End Bill Hamilton and Tackle Al Mobley.

The Bengals face a nine - game schedule, with four new opponents listed. Wellsville will travel to Brookfield, a Youngstown area team, in the opener on Saturday night, Sept. 15. Brookfield replaces Bellaire, which was dropped from this year's slate.

Other new foes include Canton Lehman in a contest billed for Nicholson Stadium Oct. 5, Jefferson Union at home Oct. 26 and Bridgeport, also at home, Nov. 2.

Dropped from the slate in addition to Bellaire were Weirton, East Palestine, Chester and Steubenville Central.

Some new faces are among the coaching staff at Wellsville this season. Assisting Checkler will be Royd Hodge, former East Liverpool High School coach and now Wellsville's new athletic director, who is grooming the linemen, and George Lawton, moved up from the Freshman squad to aid Checkler and Jack McDevitt will be head coach at the new Daw Junior High School.

Here's Bengal Schedule, Record

1956 SCHEDULE

Sept. 15 Brookfield, away
Sept. 21 Toronto, home
Sept. 28 Midland, away
Oct. 5 Canton Lehman, home
Oct. 12 Open
Oct. 19 Salem, away
Oct. 26 Jefferson Union, home
Nov. 2 Bridgeport, home
Nov. 9 Bellaire St. John's, home
Nov. 16 Lisbon, home

1955 RECORD

W		OPP.
0	Bellaire	31
7	Toronto	19
7	Midland	41
0	Weirton	26
6	East Palestine	13
24	Salem	39
6	Chester	26
12	Steubenville Central	39
0	Bellaire St. John's	25
20	Lisbon	24

SHALLOW IN ITS RANKS, this 1956 Wellsville grid squad will see action in Friday night's preview at Patterson Field against Leetonia. The Bengals, who lost 10 straight last season, will begin their nine-game schedule Sept. 15 at Brookfield. Above, left to right, first row, are Jack Wellington, John Wilkes, Jack Jobe, Ron French, Ron Albaneso, Bill Talbott, Jim Wilson, Bill Helfrich. Second row—Dave Johnson, Jon Kiggans, Rich Jackson, Tom Sudiak, Ed Stone, Lon Bemis, Jim Luckino, and John Dolonzo. Third row—Bob Plate, John Long, Lee Mick, Ron Bell, Frank Pucci, Ralph Wagner, Larry Byers, Chub Carter, Fourth row — Glen Poyntor, Phillip Vernon, Curtis Shanks, Ed Burrows and Larry Dowling.

COACH AL CHECKLER has pinned hopes for a winning season on these 11 lettermen as Wellsville prepares for its 1956 grid campaign. Above, first row left to right, are Jim Wilson, Bill Helfrich, Ron Albaneso, Ron French, Jack Jobe, Jon Kiggans, and Jack Wellington. Back row, Lonny Bemis, Chub Carter, Rich Jackson and Bill Talbott.

First Big Ten Crown Eyed By Daugherty

EAST LANSING, Mich. (AP) — Hugh Duffy Daugherty, who coached Michigan State's Spartans into the Rose Bowl last season may guide the Spartans to his first Big Ten football crown this fall.

Starting his third season as head coach, Daugherty said today Michigan State, runner-up to Ohio State in last year's conference race, will be a good team.

In the same tone of veiled confidence, Duffy added that "we'll be a contender until its proven otherwise."

Daugherty has proper halfback ingredients for a "great" team. The Spartan tandem of 200-pound Clarence Peaks and 205-pound Walt Kowalczyk should afford the best one-two running punch in the country. In preseason reckonings, each has been tabbed a candidate for back-of-the-year honors.

Daugherty doesn't think the ballyhoo will affect either star ballcarrier. "Each is a fine team man and a hard worker," said Duffy. "Kowalczyk had to polish his defensive play this spring and he did it willingly. Peaks not only is a fine runner and passer, but he is our best defensive back and our best blocker. He could play quarterback and he'd even be a good tackle, if I asked him to play that position."

Although Daugherty lost such top 1955 performers as quarterback Earl Morrall, fullback Jerry Planutis, tackle Norm Masters, guard Buck Nystrom and end John Lewis, he has 25 lettermen back, plus some sharp sophomore prospects.

Michigan State opens with Stanford Sept. 29, and then wades into Michigan, Indiana, Notre Dame, Illinois, Wisconsin, Purdue, Minnesota and Kansas State.

The University of Wyoming football team has 21 lettermen from the 1955 team.

Country Club Tourney Held

Mr. and Mrs. Joe Wells Jr. and Dave Sixt and Miss Mary Sue Patterson shared honors in a mixed scotch foursome tournament held Monday afternoon at the Country Club, using one half of combined handicaps and selective drives.

Mr. and Mrs. Wells fired the low gross of 41-43-84, while Sixt and Miss Patterson shot 94-30-64 for low net.

Al Nichols and Mrs. William Pickin finished with 44-43-87 for second low gross and Mr. and Mrs. E. R. Westfall trailed the winning couple in low net with 91-24-67.

The event capped three days of holiday weekend activity which began Saturday.

In match play against par with full handicap Monday morning, W. B. Cooper topped the first division by beating par 5 up and R. J. Clark led the second flight with a 7 up victory.

Cooper was followed by Dr. J. J. Laneve with 3 up, Dr. R. J. Kinsey, 2 up, and Bob Patterson, 1 up. W. D. Ogilvie was runnerup in the second division with a 4 up triumph.

In a par, birdie, eagle contest held Sunday, Dr. Kinsey scored 26 points to lead the first division and F. J. Cloran and J. W. Beatty Jr. shared honors in the second flight with 19 points each.

Everson Hall was second to Dr. Kinsey with 21 points, while W. A. Betz collected 20, J. S. Probst, 19, and Norm Ankrim and F. A. Dawson, 18 each.

Cooper and W. F. Porter were the winners of a selective nine hole tournament played Saturday. Cooper paced the top group with a 28 and Porter won the second flight with a 25.

Trailing Cooper were Don E. Smith and Hall with 29's and W. B. Laughlin, Gordon Weese and M. W. Thompson with 30's.

J. W. Beatty had a 28 in the lower division, followed by four others with 29's.

St. Louis Gridder Tossed First Pass Back In 1906

ST. LOUIS (AP)—The forward pass is the exciting, explosive play that opened up — possibly saved — the game of football. It all started 50 years ago today.

It's finally been established beyond argument that the first forward pass was thrown by a St. Louis University player against Carroll College at Waukesha, Wis., Sept. 5, 1906.

It wasn't a desperate, hit-or-miss play but came after long planning by Eddie Cochems, former Wisconsin hero who coached the St. Louis team that season.

The origin of the pass once was the subject of debate. A movie several years ago on the life of Knute Rockne created the impression Gus Dorais threw the first one to Rockne for Notre Dame against Army in 1913.

Both Dorais and Rockne have credited Cochems with pioneering the pass. So has the Football Hall of Fame.

The Football Rules Committee decided after the 1905 season to permit the ball to be thrown forward. The action resulted from public indignation over frequent injuries and deaths in the bone-crushing mass formations of the era.

Prodded by President Theodore Roosevelt, the group of college presidents met to consider ways to open up the game.

The ball then wasn't the bullet-shaped projectile it is today but Cochems studied it and learned it could be spiraled by gripping the laces.

The score was tied in the second half of the Carroll College game when Brad Robinson saw his coach pacing the sidelines, turned to his teammates and said: "Now we pass a little."

Robinson's first throw fell to the ground and Carroll took the ball. But a few minutes later he found end Jack Schneider alone 20 yards downfield. Robinson passed to Schneider for a touchdown.

St. Louis went on to a perfect 11-0-0 season, scored 407 points and numbered Marquette, Kansas, Drake and Iowa among its victims.

Why was the pass so long in gaining popularity? Rockne answered this in his autobiography when he wrote:

"The East had not learned or cared much about the Midwest and Western football; indeed, the East scarcely realized that football existed beyond the Alleghenies . . ."

St. Louis University gave up football seven years ago under the pressures of the big-time game the pass helped create.

The Standings

By The Associated Press

NATIONAL LEAGUE

	W.	L.	Pct.	GB
Milwaukee	81	51	.614	—
Cincinnati	79	54	.594	2½
Brooklyn	78	54	.591	3
St. Louis	64	68	.485	17
Philadelphia	61	69	.469	19
Pittsburgh	58	75	.436	23½
New York	54	77	.412	26½
Chicago	52	79	.397	28½

Today's Schedule

Cincinnati at Milwaukee
Pittsburgh at Brooklyn (N)
Chicago at St. Louis (N)
New York at Philadelphia (N)

Tuesday Results

Cincinnati 4, Milwaukee 2 (10 innings)
New York 7, Philadelphia 2
Only games scheduled

Thursday Schedule

New York at Brooklyn (N)
Only game scheduled

AMERICAN LEAGUE

	W.	L.	Pct.	GB
New York	85	48	.639	—
Cleveland	75	56	.573	9
Chicago	73	58	.557	11
Boston	72	59	.550	12
Detroit	65	67	.492	19½
Baltimore	58	72	.446	25½
Washington	54	77	.412	30
Kansas City	43	88	.328	41

Today's Schedule

New York at Boston (N)
Baltimore at Washington (N)
Only games scheduled

Tuesday Results

Kansas City 5, Cleveland 2
Chicago 11, Detroit 4
Boston 7, Washington 6 (12 innings)
Only games scheduled

Thursday Schedule

Baltimore at Washington
Detroit at Kansas City (N)
Only games scheduled

Injuries Sideline 2 Ohio State Tackles

COLUMBUS, Ohio (AP) — Early season injuries temporarily sidelined two tackles Tuesday as the Ohio State Buckeyes continued two-a-day practice sessions under the watchful eye of Coach Woody Hayes.

John Martin of Waverly suffered a bruised right foot and Alex Nagy of Warren a strained shoulder muscle. Both men were expected to be back in action soon.

Leo Brown of Portsmouth, regular left end who suffered a cut lip in Monday's opening practice session, turned out for Tuesday's conditioning and play-drill sessions.

Bowling Scores

Federal League

	Pts.
Team 2	5
American Billiards	4
Golden Star	4
600 Bar	3
Homer Laughlin	3
Hune Co.	2
Vernon Dell Dairy	2
Valley Finance	1
Wilson Market	1
Vets Vending	0

Vets Vending	843	875	825—2543
Team 2	861	910	857—2628
Hune Co.	823	861	884—2568
Homer Laughlin	845	845	880—2570
Valley Finance	864	918	863—2645
American	882	925	851—2658
Wilson Market	693	723	747—2163
Golden Star	727	771	743—2241
Vernon Dell	808	840	842—2490
600 Bar	854	819	826—2499

High Games—Skeeles, 227; Balser, 226; Stewart, 203, 202; B. Clapsaddle, 201; Simbacca, 200; H. Aldridge, 200.

High Series — Balser, 582; Skeeles, 575; Stewart, 572.

Home Run Records

By The Associated Press

Mickey Mantle, New York Yankees — 47 (tied with Babe Ruth's pace of 1927 when he hit 60).

Cincinnati Redlegs—195 (major league team record is 221 set by New York Giants in 1947).

New York Yankees—170 (AL team record is 182 set by Yankees in 1936).

National League—1,053 (record is 1,263 set in 1955).

American League—930 (record is 973 set in 1950).

About 500 Attend Booster Club Meeting

About 500 attended the meeting of the Blue & White Nonpareil Club Tuesday night at East Junior High School which signaled the start of the annual membership drive by the booster organization.

After a brief business meeting, Coach Lou Venditti introduced his assistants and squad members.

A feature of the program was the showing of a movie titled "Ten Years With the Cleveland Browns." The film included highlights of the fabulous tenure of the professional football champions since their formation in 1946.

The group voted to purchase a new first down chain for use at Patterson Field and a novie screen to be used by Venditti for screening films in the lockerroom.

Ray Diddle, president, was in charge. Lunch was served.

The next meeting will be next Tuesday night at 8 at the YMCA.

Fight Results

Halifax, N. S. — Dick (Kid) Howard, 134, Halifax, decisioned Teddy (Red Top) Davis, 139, Hartford, Conn., 10.

Miami Beach, Fla.—Pat Lowry, 151, Toledo, O., decisioned Miguel Diaz, 149, Havana, 10.

In four football games between Southern Methodist and UCLA the SMU team has been victorious each time.

AUTO GLASS
WINLAND
PLATE GLASS
Minerva St. FU 5-3288

Want GAS heat?
Then Get
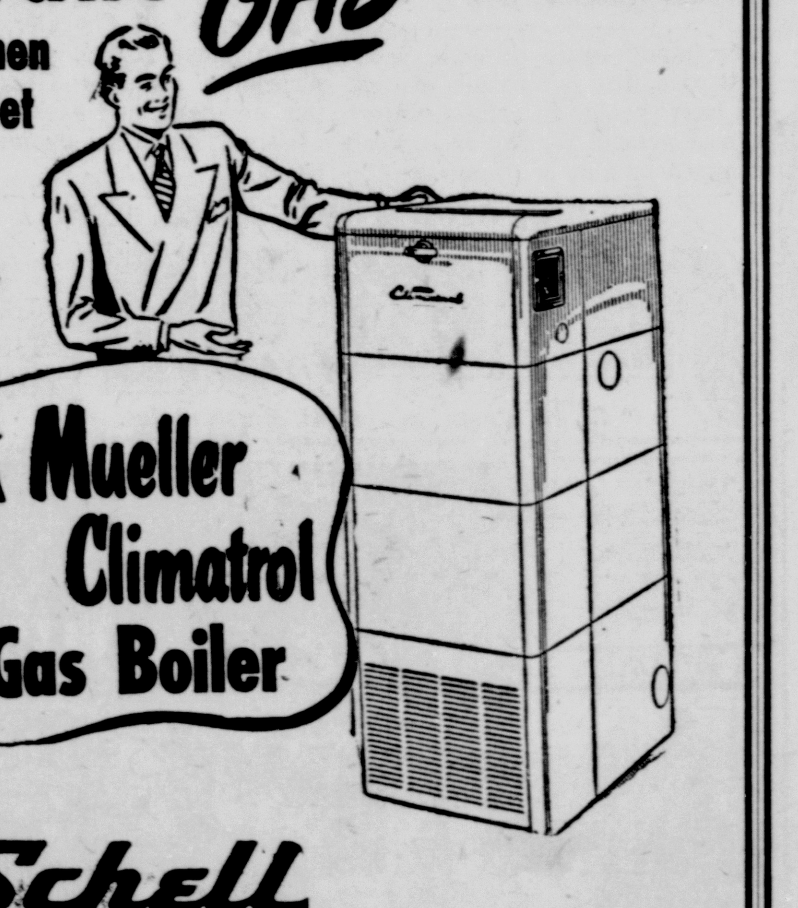
A Mueller Climatrol Gas Boiler
Schell HEATING CO
301 Penna. Ave. FU 5-9129

You can't buy better auto insurance
Why pay more?
See how much you can save
See your Allstate Agent today!
C. R. THOMAS JR.
402 VINE STREET
EAST LIVERPOOL, OHIO
DIAL
FU 5-5279
—Daytime or Evening—
You're in good hands with...
ALLSTATE
INSURANCE COMPANY
STOCK COMPANY PROTECTION
Founded by Sears. An Illinois Corporation founded by Sears, Roebuck and Co. with assets and liabilities distinct and separate from the parent company. Home office: Skokie Ill.

PROTECT
His right to live . . .
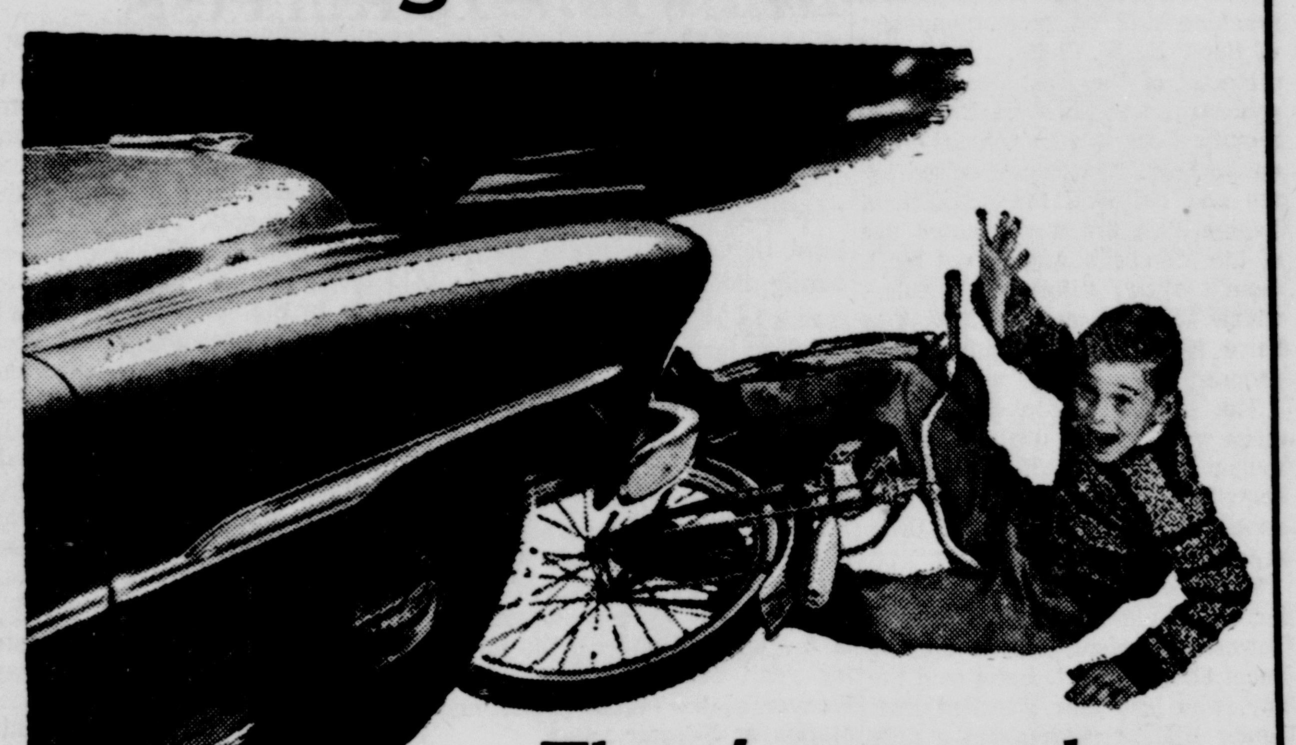
There's too much at stake for you to take chances!
Human lives are in the hands that drive your car. Proceed with caution. Watch out for children, especially.
PROTECT them and your car with
SAFER GENERALS
TERRIFIC MILEAGE
HI-DENSITY RUBBER!
STRONGER-THAN-STEEL
NYGEN® CORD!
. . . 100%
PUNCTURE-SEALING
PROTECTION!

THE GENERAL TIRE
ALL YOURS in the new... popular-price
GENERAL
TUBELESS
For safety's sake, change-over your new car today to these great new General Tubeless tires. We'll give you full list price for your new car tires or . . . we'll buy every last penny of mileage left in your old tires. New or old, put your car on America's toughest, safest, longest mileage tires—Generals!
LITTEN Tire Service
YOUR GENERAL TIRE DEALER (By George)
416 EAST 5TH STREET DIAL FU 5-1220

Pay Adjusted For Janitors In 2 Schools

Board Also Appoints Custodian To Serve Westgate Building

Pay of two school custodians were ordered adjusted Tuesday night by the Board of Education, which also transferred another to a new building.

The Garfield School, in which nine rooms are being used, will pay its custodian $286, the custodian at the Glenmoor School will receive $274 per month as eight rooms are now being used temporarily because of the shift of LaCroft children.

The board authorized the appointment of G. C. Stillwagon, former caretaker of the Pleasant Heights School, to head custodian of the new Westgate School.

Fred Kontnier was named to succeed him at Pleasant Heights and E. M. Troutman was reappointed superintendent of buildings, grounds and maintainance, both effective as of last Saturday.

The resignation of Mrs. Nancy Pugh as a teacher in the Junior High School, because of sickness was accepted. Mrs. Ruth Brokaw Moore and Raymond Winter were appointed to the Junior High School teaching staff on recommendation of Supt. R. W. Betts.

Rental of the East Junior High gymnasium to the East End Community League for a teen - age dance Sept. 20 was authorized for $10 and custodial fees. American Legion Post 374 was granted use of the Memorial Auditorium for a benefit show, "Hell on Wheels," which will be presented Nov. 3 to raise funds for its child welfare program. The charge will be $60.

The East Liverpool Dahlia Society was granted use of the Memorial Auditorium for its annual show Sept. 14-16 for $120, the same rental fee as last year, Supt. Betts reported.

The board approved the transfer of Lyle Adkins, Liverpool Township student, to the Beaver Local Schools. Supt. Betts said the boy, who last year attended East Junior High, resides about a mile and a half from the bus route in the East End while buses, hauling to Beaver Local High School at Williamsport pass within a short distance of his home. His transfer as a tuition student in Beaver Local is for only the 1956-57 term.

The board extended a vote of thanks to Council and the city administration for assistance in furnishing traffic guards and painting crosswalks and traffic signs in and around the schools to protect children.

The board approved issuance of high school diplomas to Donald James Boyle and James Wilbur Rice after Supt. Betts said the two veterans had completed the prescribed courses.

Miss Kathryn Liebschner, clerk-treasurer, said a hearing on the 1957 budget will be held in the office of County Auditor Irvin J. Vorndran at Lisbon at 2:30 p. m. on Wednesday, Sept. 12. Supt. Betts, Miss Liebschner and representatives of the board will attend.

Miss Liebschner reported a cash balance of $500,148.71 in school funds. Bills amounting to $125,455.35 to contractors on the new Westgate School and the LaCroft School, and for $10,245.57 in current expenses, were ordered paid.

Contractors' bills were $94,896.16 to the Potters Lumber Co., $15,353.55 to the Gallagher Plumbing Co., $6,101.25 to the Fred Medart Products Co. and $1,454.39 to Firestone & Motter, Canton architects, for Westgate, and $7,650 to Floyd C. Cox, the general contractor, for the new LaCroft building.

The opening prayer at the meeting was offered by Supt. Betts.

6th Typhoon Reported

MANILA (AP)—Typhoon Emma—packing 110 m.p.h. winds—curved toward the Philippines today as typhoon Dinah spent itself in Red China. Emma is the sixth typhoon in the area in the past five weeks.

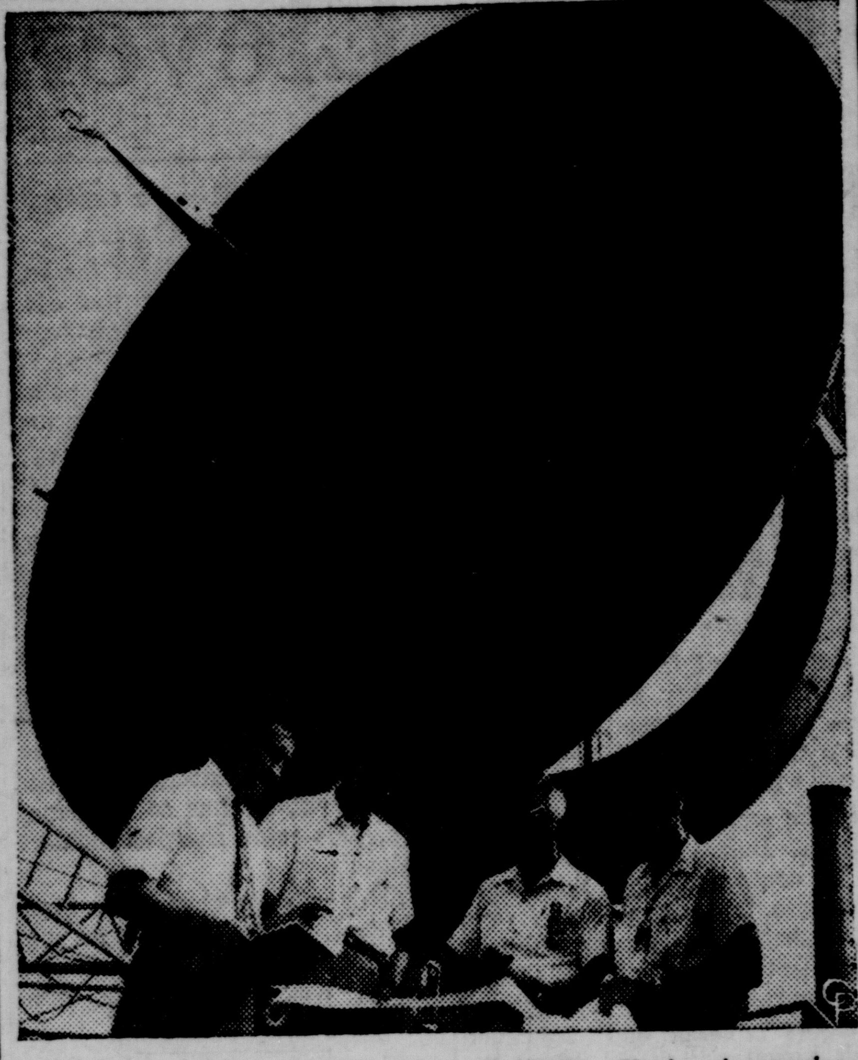

HOPES TO GET SIGNALS FROM MARS. Hoping to receive radio signals from Mars when it reaches its nearest point to earth, four members of a scientific team make tests in Washington of a giant "radio ear" to be used in the experiment. The device is a radio receiver with a 50-foot parabolic reflector similar to the one used to pick up signals from Venus. It is set up in the U.S. Naval research laboratory.

Seen Any Spittlebugs? Here's How To Kill Pests

Are spittlebugs appearing in your legume fields?

Floyd Lower, county agricultural agent, said today the September insect alert from the State Agricultural Department, urges spraying during the first 10 days of the month to kill the adults. Thus, the young are not present in the spring to damage the hay crop.

The list of hints for insect control says an average of one adult spittlebug per sweep of a bug net is enough to justify treatment. DDT applied early in September at the rate of 1½ pounds of actual toxicant per acre resulted in an average of 94.8 per cent reduction in the number of bugs the following year, according to Dr. C. R. Weaver of the Ohio Experiment Station at Wooster.

Methoxychlor at the rate of 1½ pounds of actual toxicant per acre should be used in place of DDT if treated forage is to be fall pastured.

Boxelder bugs are often found in great numbers in boxelder trees. The black and orange mature bugs leave the trees late in summer and migrate to walls of buildings and other protected places. Boxelder bugs do not damage household furnishings but do become a serious nuisance when they enter homes. They are difficult to control, but repeated applications of chlordane, or dieldrin spray applied wherever the bugs accumulate, are effective.

Hackberry psyllids are tiny insects similar to plant lice. They develop in the gall - like growths which are present on the upper surface of hackberry leaves. They emerge in the fall and are often reported clustered on screens or entering homes. An aerosol bomb containing pyrethrum and DDT will give temporary relief inside the home.

The Hessian fly deposits eggs in newly emerged wheat during September and October. If wheat planting is delayed until after the "flyfree date" no plants will be available on which the fly can deposit its eggs.

The adult flies will then die without depositing their eggs. Sept. 26 is the permanent fly - free date for Columbiana County. Keeping down the growth of volunteer wheat on which the adults might deposit eggs will also help in preventing lodged wheat at harvest time.

Mites are often the cause of dull - lifeless color of low flowers, evergreens and some vegetables. Since a new generation can be produced every 15 to 20 days, damage is usually quite evident late in summer. Control can best be obtained by spraying with malathion, ovex or aramite. Malathion should be used in the vegetable garden since it has a short residual life and can be applied 3 days prior to harvest.

Stable flies are abundant during late summer, feeding primarily on the legs of animals. They resemble the house fly in appearance but have cutting mouth - parts which enable them to feed on the blood of animals. The stable stays on the animals only long enough to feed, then it flies to nearby shade to digest its blood meal. Cleaning up breeding places such as wet straw, strawy manure and similar places is important. Repeated applications of pyrethrin plus piperonyl butoxide are usually necessary for best control. This should be sprayed directly on the legs and bellies of the animals. Residual wall sprays of malathion or diazinon are of some value.

Tomato fruit worms burrow into tomato fruits. A single worm may devour or ruin four or five fruits. TDE applied at a rate of 2 pounds of the actual toxicant per acre will give good control. Direct the spray or dust to cover the fruits as much as possible. Insecticidal residues can be removed by wiping, or washing the fruit, Dr. Weaver said.

LISBON — Slugs have seriously injured tomatoes in at least one field in Columbiana County, according to County Agent Floyd Lower. He advised that methaldehyde bait is the control and instructions and information are available in the county extension office.

Ohioan Asks Court Force Sale Of Old Car

COVINGTON, Ky. (AP)—An Ohio man asked Kenton Circuit Court Tuesday to force a Covington couple to sell him a 45-year-old automobile.

He wants to pay $2,000 for it.

Alan Eby of West Elkton, Ohio, named Parley and Joyce Wilder of Covington as owners of the 1911 Owen automobile he wants to add to his collection of old cars.

Eby said the Wilders agreed last March to sell the car for $2,000, but backed out of the deal after he paid a deposit of $200.

The Ohio man said the car has a wooden body, wooden 44 - inch wheels, a four cylinder engine and a double running board. It holds seven passengers.

Salem Man Fined $100 On Traffic Complaint

LISBON — A Salem man and a Pittsburgher were fined a total of $200 on traffic charges Tuesday night by Mayor Wilbur Warren.

Robert Lee Hahn, was fined $100 and costs and given a three-day jail sentence for driving while intoxicated.

Holsey Lee Williams, 18, of Pittsburgh was fined $25 and costs each for no driver's license and for driving an unsafe vehicle and $50 and costs for reckless operation.

William Koval of Washington County, Pa., forfeited $15 bond for reckless operation when he failed to appear.

'Pep Rally' Will Launch Ike Campaign

Eisenhower, Nixon To Address Leaders At Farm Sept. 12

WASHINGTON (AP) — President Eisenhower steps personally into his campaign for re-election a week from today with a "pep rally" at his Gettysburg farm, but others in his party already have started firing.

Eisenhower and Vice President Nixon both will address the Sept. 12 rally, to which about 500 national and state leaders have been invited. They will discuss the campaign and, as Eisenhower put it in his invitations, "especially the progress being made throughout the country to obtain maximum voter registration."

White House press secretary James C. Hagerty, announcing plans for the rally Tuesday, said it could be considered the start of Eisenhower's campaign. He said he knows of no plans for any earlier speech by Eisenhower.

But Republican national headquarters was already busy putting out statements by GOP senators taking issue with criticism voiced by Eisenhower's opponent, Democratic nominee Adlai E. Stevenson, in a series of Labor Day speeches Monday.

The senatorial blasts followed Hagerty's own statement questioning whether Stevenson considered American unemployment "good news." Hagerty based his comment on a New York Times summary of a Stevenson news conference which the newspaper later said was "unfair to Mr. Stevenson" and "an unfortunate inversion of his remarks."

Meanwhile Democratic National Chairman Paul M. Butler accused Hagerty of "distorting" and "misrepresenting" facts and Stevenson's press chief, Clayton Fritchey charged him with "taking two wholly unrelated comments and telescoping them." Hagerty said he was not responsible for telescoping the remarks.

Hagerty said Eisenhower's talk at Gettysburg could hardy be called a major address. He said no radio or television time has been purchased for it, but the networks are free to carry it if they like.

Meantime, the senatorial attack on Stevenson centered largely on remarks he made dealing with liberation of satellite countries and slave labor.

Stevenson told his Michigan audience that Secretary of State Dulles opposed an international convention against slave labor, as proposed by the AFL-CIO. Stevenson called Dulles' stand an apparent attempt to preserve party harmony with Sen. Bricker (R-Ohio) and other Republicanns.

He said also the Republicans wished the public would forget their "cynical pledge" to liberate the satellite countries and said that during the Poznan riots in Poland last spring "the silence from Duck Island—where Mr. Dulles was vacationing—was deafening."

Sen. Watkins (R-Utah) said in a statement today that Stevenson was "guilty of gross ignorance or complete carelessness with the truth" in making the slave labor comment.

He said Stuart Rothman, solicitor of the Department of Labor and U.S. delegate to the International Labor Organization meeting in Geneva last June, introduced such a resolution that had teeth "and is meaningful and effective." Watkins said Rothman also expressed confidence the U.S. Senate would ratify an international treaty including the provision.

In another statement, Sen. Saltonstall (R-Mass) said Stevenson was "inaccurate" on the Poznan riots and added:

"I know first hand that Secretary Dulles took aggressive, imaginative action as soon as the facts became known."

He did not say what action was taken, but recalled that Dulles, at a June 11 news conference, had condemned diversion of food from Poland to other countries.

Sen. Capehart (R-Ind), said last night Eisenhower had spoken out publicly at the Geneva summit conference for liberation of the Communist-enslaved peoples and said Russia "has not gained a foot of territory" under the Eisenhower administration.

So many foods combine well with rice. Mix it with bits of cooked ham (heated in a little butter), lots of minced parsley or coarsely chopped walnuts or pecans.

County Women To Attend Geneva Diocesan Meeting

An East Liverpool woman, one from Salineville and several others in the county are scheduled to attend the board meeting of the National Council of Catholic Women of the Youngstown Diocese Saturday in Geneva. Women of the Ashtabula deanery will be hostesses.

Mrs. Adam Tecca, 319 W. 5th St., diocesan parliamentarian, and Mrs. Freeman Strabley of Salineville, honorary diocesan president, are among the Columbiana deanery women planning to attend as well as Mrs. Stephen Gonda of Salem, deanery president.

Mrs. Woodrow Birkhimer, diocesan chairman of confraternity of Christian doctrine, and Mrs. Stephen Grubish, diocesan co-chairman of home and school, both of Salem, will participate, with Miss Josephine Furey of Dungannon, deanery delegate - at - large, and Mrs. Stanley Kell of East Palestine, diocesan family and parent education chairman.

The sessions are scheduled to begin with Mass at 9:30 a. m. in the Assemption Catholic Church with the Rev. John C. Rath, pastor, celebrant. He is former pastor of St. Ann church in East End.

Breakfast will follow in the Parish Hall and meetings will be held in the Colonial Restaurant.

The Rev. Michael P. Dineen of Des Moines, executive secretary of the National Rural Life Conference, will be speaker at the luncheon and will also conduct a workshop for those who are not board members or officers. The Rev. Bishop Emmett M. Walsh of the Youngstown Diocese is expected to attend the luncheon.

Mrs. Lawrence Strayer of Kent, diocesan president, will preside.

Man Suffers Injury On Job

2 Youths And 2 Children Also Hurt

A city man hurt at work was treated at City Hospital Tuesday along with two youths and two smaller children injured in separate mishaps.

Harold Hall, 47, of 740 Price St., suffered a laceration of the left hand at work at the Patterson Foundry & Machine Co., where he is a drill press operator.

Carl Covert, 17, of Chester R. D. 1 was treated for a possible fractured finger of the left hand received while playing football.

While wrestling with friends, Frank Yanni, 16, son of Mr. and Mrs. Frank Yanni of Hill Blvd., received a laceration of the back of the head.

Jean Shreckengost, 4, daughter of Mr. and Mrs. Percy Shreckengost of Georgetown R. D. 1, was treated for a possible fracture of the left arm on which a swing fell.

Michael Lane, 6, son of Mr. and Mrs. Robert Lane of 520 Martin St., suffered a cut of the forehead in a fall against a chimney at home.

Palestine Firm To Use City Land

EAST PALESTINE—City Council Tuesday night granted a petition of the Adamson Tank Manufacturing Co. to vacate Liberty St. for 150 feet as a preliminary for an expansion.

The firm requested the closing of the roadway between E. Clark St. and Walker Alley to allow a space of 40 - by - 150 feet for an additional building adjacent to a structure erected recently at the plant.

Council approved the action, and notice to vacate will be published six times to allow any protests to be filed with Council.

Safety - Service Director Elmer Dishong reported work is proceeding with a new ash trap in the smoke stack of the municipal light plant, and fly ash in the vicinity will be curbed soon. Complaints have been received from residents of the western part of the city.

Workers Walk Off Jobs In Protest

ORRVILLE, Ohio (AP)—About half the 132 employes of the Ohio Products Co. walked off their jobs Tuesday in protest against the lay-off of 15 workers.

The company, a foundry subsidiary of Ohio Injector Co., Wadsworth, said the 15 were temporary and probationary employes who were laid off because the shop was overmanned.

The strikers declared one of the 15 was an organizer for the National Boilermakers Union, which has petitioned the National Labor Relations Board to hold an election to determine a collective bargaining representative.

175 Attend Outing Of Gridders, Parents

About 175 attended a wiener roast held at Hammond Park Tuesday night to give parents an opportunity to meet the Wellsville High School coaching staff.

Attending, besides the parents, were the managers, players and trainers, Albert Checkler, head coach; Royd Hodge, assistant and director of athletics; George Lawton, assistant, and Jack McDevitt, assistant and Daw Junior High coach.

South African Golfers Pay Visit Here During Tour

Six members of the International Senior Golf Association from Kenya, South Africa, are continuing their tour of the United States after stopping off over the weekend to visit with three district association members.

The South Africans were the guests of J. M. Wells, Arthur A. Wells and Malcolm W. Thompson. Their tour of the U. S. is under the sponsorship of the U. S. Senior Golf Association, of which J. M. Wells is president.

A highlight of the weekend was a putting contest Saturday at the Wells home on Newell Heights.

The visitors are spending a month in this country and already have been to New York and Washington, where they talked with President Eisenhower.

They left Sunday noon for Detroit and Chicago.

Their trip is a counterpart of a visit to Kenya last year by six members of the USSGA. The USSGA numbers about 800 members.

2 Motorists Forfeit Bonds At Wellsville

Two motorists forfeited bonds when they failed to appear Tuesday night bofore Mayor William J. Shoub of Wellsville on charges of reckless operation.

Joseph Mong of Columbiana R. D. 2 forfeited $15. He was arrested Tuesday at 12:30 p. m. on 11th and Main Sts., when his car struck the rear of one driven by Harvey Peregoy of Wheeling, police said.

Benjamin Rambaud, 22, of Massillon forfeited $25. He was arrested Monday afternoon on Route 39 by the State Highway Patrol after his car struck a truck driven by Rolland McKenzie, 27, of Wellsville R. D. 1.

A New Martinsville woman failed to appear on a charge of reckless operation and her car has been impounded, police said. Helen Rose Postlewait was cited after her car struck a parked car owned by Jack DeSarro, 1137 Main St., Tuesday morning in front of his home, police said.

Unity Grange Fair To Be Held Sept. 27

EAST PALESTINE — The annual Unity Grange fair will be held Sept. 27 at the Grange Hall about a half mile north on Route 170.

Exhibits of farm goods, concessions and other features will follow a 5 p. m. dinner, E. H. Myers, general chairman, announced.

Now Showing
20th CENTURY-FOX presents
CLARK GABLE, JANE RUSSELL, ROBERT RYAN
THE TALL MEN
CINEMASCOPE COLOR by DE LUXE
In the wonder of STEREOPHONIC SOUND
HAVE FUN AT THE DRIVE-IN
COME OUT AT 8:30
BE HOME AT 11:00
SKYVIEW THEATER
ROUTE 170 CALCUTTA
The Show place of the Valley
KIDS AND CARS FREE!

Use Review Classified Ads

ENJOY THE BEST IN AIR CONDITIONED COMFORT!
AMERICAN
STARTS TODAY
1ST RUN SHOWING IN EAST LIVERPOOL!
CROSS CHANNEL
WAYNE MORRIS
YVONNE FURNEAUX
PLUS ACTION APLENTY!
M-G-M's MIGHTY DRAMA OF THE SAVAGE FRONTIER!
SPENCER TRACY · ROBERT YOUNG
NORTHWEST PASSAGE
color by TECHNICOLOR
AN M-G-M MASTERPIECE REPRINT

State
—AIR CONDITIONED—
STARTS TODAY!
★ 2 FIRST RUN HITS! ★
EXCITING NEW ADVENTURES
WALT DISNEY'S DAVY CROCKETT AND THE RIVER PIRATES
TECHNICOLOR
— STARRING —
FESS PARKER AS DAVY CROCKETT
BUDDY EBSEN
JEFF YORK
● TIMES ●
"CROCKETT" at 1:00 ★ 4:00 6:50 ★ 9:40
"ARIZONA" at 2:30 ★ 5:20 ★ 8:10
BIG DOUBLE FEATURE
THUNDER OVER ARIZONA
in NATURAMA · TRUCOLOR by Consolidated Film Industries
STARRING SKIP HOMEIR ★ KRISTINE MILLER

COLUMBIA
—STARTS— TODAY (WEDNESDAY)
The Most Magnificent Of All New Musicals!
NO ADVANCE IN PRICES
Paramount presents
THE VAGABOND KING
...the most exciting new voice of our time singing the loveliest and most rousing songs of all ... against backgrounds of spectacle and adventure lavish beyond belief!
VISTAVISION Color by TECHNICOLOR
He rises from the rabble and becomes king for a day!
Starring KATHRYN GRAYSON · ORESTE
RITA MORENO · SIR CEDRIC HARDWICKE · WALTER HAMPDEN
ADDED ATTRACTIONS
VISTAVISION VISITS PANAMA — CARTOON — PARAMOUNT NEWS

TOWN & COUNTRY RESTAURANT
Under The Personal Supervision Of Mrs. Celia Jackson
Route 170 Across From Skyview Theater
(3 Miles From Diamond)
★ Full Course Dinners
★ A La Carte
★ Curb Service
We Cater To Banquets And Luncheons
Call FU 6-5493 For Reservation
Open
7 A.M. To 2 A.M. Daily
Dining Room
Open Sunday Noon to 9 P.M.
Drinking Water From Our 100 Ft. Well

HILLTOP DRIVE-IN THEATRE
2 Miles East of Chester, Rt. 2
NOW SHOWING
GREAT ADVENTURE AND ROMANCE FROM THE FAMED STORY!
M-G-M presents
'IT'S A DOG'S LIFE'
Based on the famed RICHARD HARDING DAVIS story "The Bar Sinister"!
JEFF RICHARDS · JARMA LEWIS
EDMUND GWENN
DEAN JAGGER ... WILDFIRE
in COLOR and CINEMASCOPE
—PLUS—
ERROL FLYNN · JOANNE DRU · PETER FINCH
THE WARRIORS
Print by TECHNICOLOR
CINEMASCOPE

TUSCA
Turn Left at First Stop Light in Midland. Follow Route 168 about 3 miles, Turn Right onto Tuscarawas Road for 2 miles.
DIAL SP 4-6554
NOW SHOWING
BILL HALEY AND HIS COMETS
ROCK AROUND THE CLOCK
—PLUS—
COUNT THREE AND PRAY
VAN HEFLIN
Tusca now has city water supply—Rest Rooms Clean!

BOX OFFICE OPEN UNTIL 12:00
SUPER 30
Rt. 30 West ● 6 Mi. North at Jct.
★ LAST TIMES TONITE! ★
"SOUTH" at 8:30—11:40
"MOHAWK" At 10:25
PLUS!
Walt Disney
UNCLE REMUS
SONG OF THE SOUTH
EDWARD L. ALPERSON presents
MOHAWK
starring SCOTT BRADY · RITA GAM · NEVILLE BRAND
EASTMAN COLOR BY PATHE
THURSDAY: Robt. Taylor—"D-Day, 6th of June"
Bill Haley—"Rock Around Clock"

Pay Adjusted For Janitors In 2 Schools

Board Also Appoints Custodian To Serve Westgate Building

Pay of two school custodians were ordered adjusted Tuesday night by the Board of Education, which also transferred another to a new building.

The Garfield School, in which nine rooms are being used, will pay its custodian $286, the custodian at the Glenmoor School will receive $274 per month as eight rooms are now being used temporarily because of the shift of LaCroft children.

The board authorized the appointment of G. C. Stillwagon, former caretaker of the Pleasant Heights School, to head custodian of the new Westgate School.

Fred Kontnier was named to succeed him at Pleasant Heights and E. M. Troutman was reappointed superintendent of buildings, grounds and maintainance, both effective as of last Saturday.

The resignation of Mrs. Nancy Pugh as a teacher in the Junior High School, because of sickness was accepted. Mrs. Ruth Brokaw Moore and Raymond Winter were appointed to the Junior High School teaching staff on recommendation of Supt. R. W. Betts.

Rental of the East Junior High gymnasium to the East End Community League for a teen - age dance Sept. 20 was authorized for $10 and custodial fees. American Legion Post 374 was granted use of the Memorial Auditorium for a benefit show, "Hell on Wheels," which will be presented Nov. 3 to raise funds for its child welfare program. The charge will be $60.

The East Liverpool Dahlia Society was granted use of the Memorial Auditorium for its annual show Sept. 14-16 for $120, the same rental fee as last year, Supt. Betts reported.

The board approved the transfer of Lyle Adkins, Liverpool Township student, to the Beaver Local Schools. Supt. Betts said the boy, who last year attended East Junior High, resides about a mile and a half from the bus route in the East End while buses, hauling to Beaver Local High School at Williamsport pass within a short distance of his home. His transfer as a tuition student in Beaver Local is for only the 1956-57 term.

The board extended a vote of thanks to Council and the city administration for assistance in furnishing traffic guards and painting crosswalks and traffic signs in and around the schools to protect children.

The board approved issuance of high school diplomas to Donald James Boyle and James Wilbur Rice after Supt. Betts said the two veterans had completed the prescribed courses.

Miss Kathryn Liebschner, clerk-treasurer, said a hearing on the 1957 budget will be held in the office of County Auditor Irvin J. Vorndran at Lisbon at 2:30 p. m. on Wednesday, Sept. 12. Supt. Betts, Miss Liebschner and representatives of the board will attend.

Miss Liebschner reported a cash balance of $500,148.71 in school funds. Bills amounting to $125,455.35 to contractors on the new Westgate School and the LaCroft School, and for $10,245.57 in current expenses, were ordered paid.

Contractors' bills were $94,896.16 to the Potters Lumber Co., $15,353.55 to the Gallagher Plumbing Co., $6,101.25 to the Fred Medart Products Co. and $1,454.39 to Firestone & Motter, Canton architects, for Westgate, and $7,650 to Floyd C. Cox, the general contractor, for the new LaCroft building.

The opening prayer at the meeting was offered by Supt. Betts.

6th Typhoon Reported

MANILA (AP)—Typhoon Emma—packing 110 m.p.h. winds—curved toward the Philippines today as typhoon Dinah spent itself in Red China. Emma is the sixth typhoon in the area in the past five weeks.

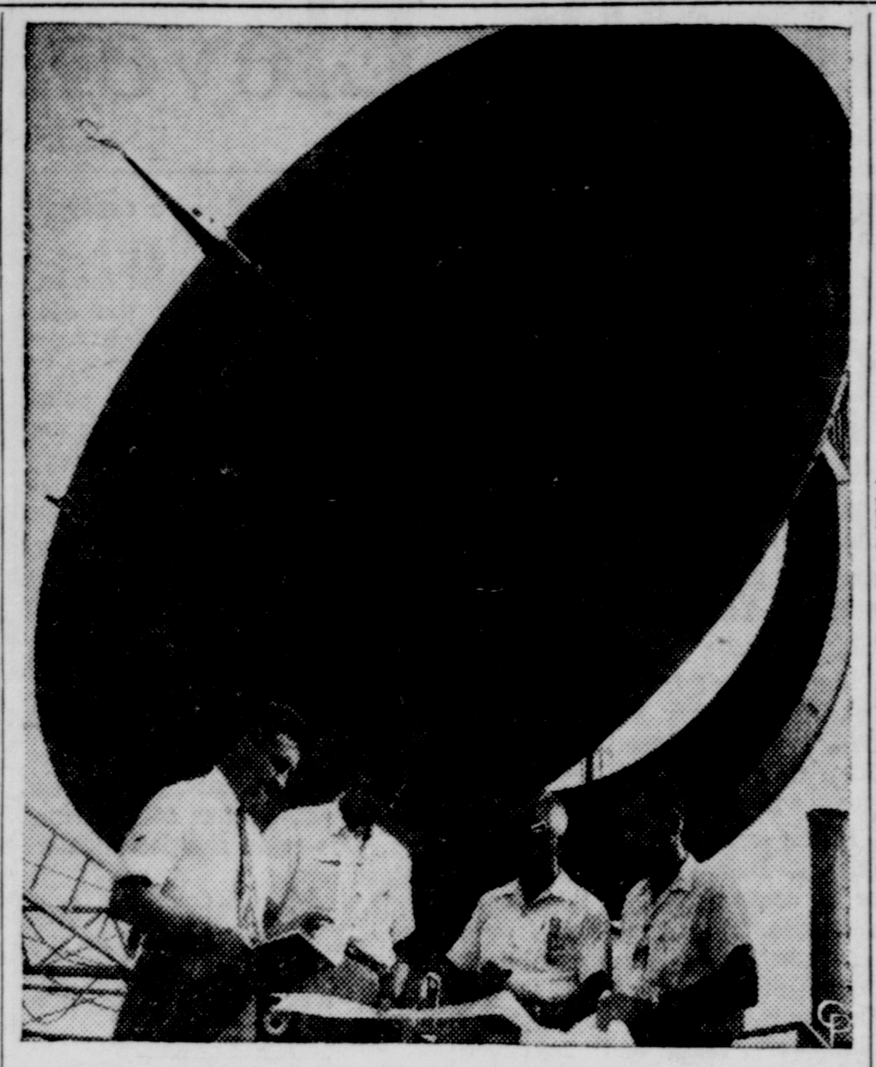

HOPES TO GET SIGNALS FROM MARS. Hoping to receive radio signals from Mars when it reaches its nearest point to earth, four members of a scientific team make tests in Washington of a giant "radio ear" to be used in the experiment. The device is a radio receiver with a 50-foot parabolic reflector similar to the one used to pick up signals from Venus. It is set up in the U.S. Naval research laboratory.

Seen Any Spittlebugs? Here's How To Kill Pests

Are spittlebugs appearing in your legume fields?

Floyd Lower, county agricultural agent, said today the September insect alert from the State Agricultural Department, urges spraying during the first 10 days of the month to kill the adults. Thus, the young are not present in the spring to damage the hay crop.

The list of hints for insect control says an average of one adult spittlebug per sweep of a bug net is enough to justify treatment. DDT applied early in September at the rate of 1½ pounds of actual toxicant per acre resulted in an average of 94.8 per cent reduction in the number of bugs the following year, according to Dr. C. R. Weaver of the Ohio Experiment Station at Wooster.

Methoxychlor at the rate of 1½ pounds of actual toxicant per acre should be used in place of DDT if treated forage is to be fall pastured.

Boxelder bugs are often found in great numbers in boxelder trees. The black and orange mature bugs leave the trees late in summer and migrate to walls of buildings and other protected places. Boxelder bugs do not damage household furnishings but do become a serious nuisance when they enter homes. They are difficult to control, but repeated applications of chlordane, or dieldrin spray applied wherever the bugs accumulate, are effective.

Hackberry psyllids are tiny insects similar to plant lice. They develop in the gall - like growths which are present on the upper surface of hackberry leaves. They emerge in the fall and are often reported clustered on screens or entering homes. An aerosol bomb containing pyrethrum and DDT will give temporary relief inside the home.

The Hessian fly deposits eggs in newly emerged wheat during September and October. If wheat planting is delayed until after the "flyfree date" no plants will be available on which the fly can deposit its eggs.

The adult flies will then die without depositing their eggs. Sept. 26 is the permanent fly - free date for Columbiana County. Keeping down the growth of volunteer wheat on which the adults might deposit eggs will also help in preventing lodged wheat at harvest time.

Mites are often the cause of dull - lifeless color of low flowers, evergreens and some vegetables. Since a new generation can be produced every 15 to 20 days, damage is usually quite evident late in summer. Control can best be obtained by spraying with malathion, ovex or aramite. Malathion should be used in the vegetable garden since it has a short residual life and can be applied 3 days prior to harvest.

Stable flies are abundant during late summer, feeding primarily on the legs of animals. They resemble the house fly in appearance but have cutting mouth - parts which enable them to feed on the blood of animals. The stable stays on the animals only long enough to feed, then it flies to nearby shade to digest its blood meal. Cleaning up breeding places such as wet straw, strawy manure and similar places is important. Repeated applications of pyrethrin plus piperonyl butoxide are usually necessary for best control. This should be sprayed directly on the legs and bellies of the animals. Residual wall sprays of malathion or diazinon are of some value.

Tomato fruit worms burrow into tomato fruits. A single worm may devour or ruin four or five fruits. TDE applied at a rate of 2 pounds of the actual toxicant per acre will give good control. Direct the spray or dust to cover the fruits as much as possible. Insecticidal residues can be removed by wiping, or washing the fruit, Dr. Weaver said.

LISBON — Slugs have seriously injured tomatoes in at least one field in Columbiana County, according to County Agent Floyd Lower. He advised that methaldehyde bait is the control and instructions and information are available in the county extension office.

Ohioan Asks Court Force Sale Of Old Car

COVINGTON, Ky. (AP)—An Ohio man asked Kenton Circuit Court Tuesday to force a Covington couple to sell him a 45-year-old automobile.

He wants to pay $2,000 for it. Alan Eby of West Elkton, Ohio, named Parley and Joyce Wilder of Covington as owners of the 1911 Owen automobile he wants to add to his collection of old cars.

Eby said the Wilders agreed last March to sell the car for $2,000, but backed out of the deal after he paid a deposit of $200.

The Ohio man said the car has a wooden body, wooden 44 - inch wheels, a four cylinder engine and a double running board. It holds seven passengers.

Salem Man Fined $100 On Traffic Complaint

LISBON — A Salem man and a Pittsburgher were fined a total of $200 on traffic charges Tuesday night by Mayor Wilbur Warren.

Robert Lee Hahn, was fined $100 and costs and given a three-day jail sentence for driving while intoxicated.

Holsey Lee Williams, 18, of Pittsburgh was fined $25 and costs each for no driver's license and for driving an unsafe vehicle and $50 and costs for reckless operation.

William Koval of Washington County, Pa., forfeited $15 bond for reckless operation when he failed to appear.

'Pep Rally' Will Launch Ike Campaign

Eisenhower, Nixon To Address Leaders At Farm Sept. 12

WASHINGTON (AP) — President Eisenhower steps personally into his campaign for re-election a week from today with a "pep rally" at his Gettysburg farm, but others in his party already have started firing.

Eisenhower and Vice President Nixon both will address the Sept. 12 rally, to which about 500 national and state leaders have been invited. They will discuss the campaign and, as Eisenhower put it in his invitations, "especially the progress being made throughout the country to obtain maximum voter registration."

White House press secretary James C. Hagerty, announcing plans for the rally Tuesday, said it could be considered the start of Eisenhower's campaign. He said he knows of no plans for any earlier speech by Eisenhower.

But Republican national headquarters was already busy putting out statements by GOP senators taking issue with criticism voiced by Eisenhower's opponent, Democratic nominee Adlai E. Stevenson, in a series of Labor Day speeches Monday.

The senatorial blasts followed Hagerty's own statement questioning whether Stevenson considered American unemployment "good news." Hagerty based his comment on a New York Times summary of a Stevenson news conference which the newspaper later said was "unfair to Mr. Stevenson" and "an unfortunate inversion of his remarks."

Meanwhile Democratic National Chairman Paul M. Butler accused Hagerty of "distorting" and "misrepresenting" facts and Stevenson's press chief, Clayton Fritchey charged him with "taking two wholly unrelated comments and telescoping them." Hagerty said he was not responsible for telescoping the remarks.

Hagerty said Eisenhower's talk at Gettysburg could hardy be called a major address. He said no radio or television time has been purchased for it, but the networks are free to carry it if they like.

Meantime, the senatorial attack on Stevenson centered largely on remarks he made dealing with liberation of satellite countries and slave labor.

Stevenson told his Michigan audience that Secretary of State Dulles opposed an international convention against slave labor, as proposed by the AFL-CIO. Stevenson called Dulles' stand an apparent attempt to preserve party harmony with Sen. Bricker (R-Ohio) and other Republicanns.

He said also the Republicans wished the public would forget their "cynical pledge" to liberate the satellite countries and said that during the Poznan riots in Poland last spring "the silence from Duck Island—where Mr. Dulles was vacationing—was deafening."

Sen. Watkins (R-Utah) said in a statement today that Stevenson was "guilty of gross ignorance or complete carelessness with the truth" in making the slave labor comment.

He said Stuart Rothman, solicitor of the Department of Labor and U.S. delegate to the International Labor Organization meeting in Geneva last June, introduced such a resolution that had teeth "and is meaningful and effective." Watkins said Rothman also expressed confidence the U.S. Senate would ratify an international treaty including the provision.

In another statement, Sen. Saltonstall (R-Mass) said Stevenson was "inaccurate" on the Poznan riots and added:

"I know first hand that Secretary Dulles took aggressive, imaginative action as soon as the facts became known."

He did not say what action was taken, but recalled that Dulles, at a June 11 news conference, had condemned diversion of food from Poland to other countries.

Sen. Capehart (R-Ind), said last night Eisenhower had spoken out publicly at the Geneva summit conference for liberation of the Communist-enslaved peoples and said Russia "has not gained a foot of territory" under the Eisenhower administration.

So many foods combine well with rice. Mix it with bits of cooked ham (heated in a little butter), lots of minced parsley or coarsely chopped walnuts or pecans.

County Women To Attend Geneva Diocesan Meeting

An East Liverpool woman, one from Salineville and several others in the county are scheduled to attend the board meeting of the National Council of Catholic Women of the Youngstown Diocese Saturday in Geneva. Women of the Ashtabula deanery will be hostesses.

Mrs. Adam Tecca, 319 W. 5th St., diocesan parliamentarian, and Mrs. Freeman Strabley of Salineville, honorary diocesan president, are among the Columbiana deanery women planning to attend as well as Mrs. Stephen Gonda of Salem, deanery president.

Mrs. Woodrow Birkhimer, diocesan chairman of confraternity of Christian doctrine, and Mrs. Stephen Grubish, diocesan co-chairman of home and school, both of Salem, will participate, with Miss Josephine Furey of Dungannon, deanery delegate - at - large, and Mrs. Stanley Kell of East Palestine, diocesan family and parent education chairman.

The sessions are scheduled to begin with Mass at 9:30 a. m. in the Assemption Catholic Church with the Rev. John C. Rath, pastor, celebrant. He is former pastor of St. Ann church in East End.

Breakfast will follow in the Parish Hall and meetings will be held in the Colonial Restaurant.

The Rev. Michael P. Dineen of Des Moines, executive secretary of the National Rural Life Conference, will be speaker at the luncheon and will also conduct a workshop for those who are not board members or officers. The Rev. Bishop Emmett M. Walsh of the Youngstown Diocese is expected to attend the luncheon.

Mrs. Lawrence Strayer of Kent, diocesan president, will preside.

Man Suffers Injury On Job

2 Youths And 2 Children Also Hurt

A city man hurt at work was treated at City Hospital Tuesday along with two youths and two smaller children injured in separate mishaps.

Harold Hall, 47, of 740 Price St., suffered a laceration of the left hand at work at the Patterson Foundry & Machine Co., where he is a drill press operator.

Carl Covert, 17, of Chester R. D. 1 was treated for a possible fractured finger of the left hand received while playing football.

While wrestling with friends, Frank Yanni, 16, son of Mr. and Mrs. Frank Yanni of Hill Blvd., received a laceration of the back of the head.

Jean Shreckengost, 4, daughter of Mr. and Mrs. Percy Shreckengost of Georgetown R. D. 1, was treated for a possible fracture of the left arm on which a swing fell.

Michael Lane, 6, son of Mr. and Mrs. Robert Lane of 520 Martin St., suffered a cut of the forehead in a fall against a chimney at home.

Palestine Firm To Use City Land

EAST PALESTINE—City Council Tuesday night granted a petition of the Adamson Tank Manufacturing Co. to vacate Liberty St. for 150 feet as a preliminary for an expansion.

The firm requested the closing of the roadway between E. Clark St. and Walker Alley to allow a space of 40 - by - 150 feet for an additional building adjacent to a structure erected recently at the plant.

Council approved the action, and notice to vacate will be published six times to allow any protests to be filed with Council.

Safety - Service Director Elmer Dishong reported work is proceeding with a new ash trap in the smoke stack of the municipal light plant, and fly ash in the vicinity will be curbed soon. Complaints have been received from residents of the western part of the city.

Workers Walk Off Jobs In Protest

ORRVILLE, Ohio (AP)—About half the 132 employes of the Ohio Products Co. walked off their jobs Tuesday in protest against the layoff of 15 workers.

The company, a foundry subsidiary of Ohio Injector Co., Wadsworth, said the 15 were temporary and probationary employes who were laid off because the shop was overmanned.

The strikers declared one of the 15 was an organizer for the National Boilermakers Union, which has petitioned the National Labor Relations Board to hold an election to determine a collective bargaining representative.

175 Attend Outing Of Gridders, Parents

About 175 attended a wiener roast held at Hammond Park Tuesday night to give parents an opportunity to meet the Wellsville High School coaching staff.

Attending, besides the parents, were the managers, players and trainers, Albert Checkler, head coach; Royd Hodge, assistant and director of athletics; George Lawton, assistant, and Jack McDevitt, assistant and Daw Junior High coach.

South African Golfers Pay Visit Here During Tour

Six members of the International Senior Golf Association from Kenya, South Africa, are continuing their tour of the United States after stopping off over the weekend to visit with three district association members.

The South Africans were the guests of J. M. Wells, Arthur A. Wells and Malcolm W. Thompson. Their tour of the U. S. is under the sponsorship of the U. S. Senior Golf Association, of which J. M. Wells is president.

A highlight of the weekend was a putting contest Saturday at the Wells home on Newell Heights.

The visitors are spending a month in this country and already have been to New York and Washington, where they talked with President Eisenhower.

They left Sunday noon for Detroit and Chicago.

Their trip is a counterpart of a visit to Kenya last year by six members of the USSGA. The USSGA numbers about 800 members.

2 Motorists Forfeit Bonds At Wellsville

Two motorists forfeited bonds when they failed to appear Tuesday night bofore Mayor William J. Shoub of Wellsville on charges of reckless operation.

Joseph Mong of Columbiana R. D. 2 forfeited $15. He was arrested Tuesday at 12:30 p. m. on 11th and Main Sts., when his car struck the rear of one driven by Harvey Peregoy of Wheeling, police said.

Benjamin Rambaud, 22, of Massillon forfeited $25. He was arrested Monday afternoon on Route 39 by the State Highway Patrol after his car struck a truck driven by Rolland McKenzie, 27, of Wellsville R. D. 1.

A New Martinsville woman failed to appear on a charge of reckless operation and her car has been impounded, police said. Helen Rose Postlewait was cited after her car struck a parked car owned by Jack DeSarro, 1137 Main St., Tuesday morning in front of his home, police said.

Unity Grange Fair To Be Held Sept. 27

EAST PALESTINE — The annual Unity Grange fair will be held Sept. 27 at the Grange Hall about a half mile north on Route 170.

Exhibits of farm goods, concessions and other features will follow a 5 p. m. dinner, E. H. Myers, general chairman, announced.

Now Showing
CLARK GABLE · JANE RUSSELL · ROBERT RYAN
THE TALL MEN
CINEMASCOPE COLOR by DE LUXE
In the wonder of STEREOPHONIC SOUND
HAVE FUN AT THE DRIVE-IN
COME OUT AT 8:30
BE HOME AT 11:00
ROUTE 170 SKYVIEW THEATER CALCUTT
The Show place of the Valley
KIDS AND CARS FREE

Use Review Classified Ads

ENJOY THE BEST IN AIR CONDITIONED COMFORT!
AMERICAN
STARTS TODAY
1ST RUN SHOWING IN EAST LIVERPOOL!
CROSS CHANNEL
WAYNE MORRIS
YVONNE FURNEAUX
PLUS ACTION APLENTY!
M-G-M's MIGHTY DRAMA OF THE SAVAGE FRONTIER!
SPENCER TRACY · ROBERT YOUNG.
NORTHWEST PASSAGE
color by TECHNICOLOR

State
—AIR CONDITIONED—
STARTS TODAY!
★ 2 FIRST RUN HITS! ★
STARRING
FESS PARKER
AS DAVY CROCKETT
BUDDY EBSEN
JEFF YORK
WALT DISNEY'S DAVY CROCKETT AND THE RIVER PIRATES
TECHNICOLOR
TIMES
"CROCKETT" at 1:00 ★ 4:00 6:50 ★ 9:40
"ARIZONA" at 2:30 ★ 5:20 ★ 8:10
BIG DOUBLE FEATURE
THUNDER OVER ARIZONA
in NATURAMA · TRUCOLOR by Consolidated Film Industries
STARRING SKIP HOMEIR ★ KRISTINE MILLER

The COLUMBIA
—STARTS— TODAY (WEDNESDAY)
The Most Magnificent Of All New Musicals!
NO ADVANCE IN PRICES
...the most exciting new voice of our time singing the loveliest and most rousing songs of all ... against backgrounds of spectacle and adventure lavish beyond belief!
Paramount presents
THE VAGABOND KING
He rises from the rabble and becomes king for a day!
VISTAVISION
Color by TECHNICOLOR
KATHRYN GRAYSON · ORESTE
RITA MORENO · SIR CEDRIC HARDWICKE · WALTER HAMPDEN
—ADDED ATTRACTIONS—
VISTAVISION VISITS PANAMA — CARTOON — PARAMOUNT NEWS

TOWN & COUNTRY RESTAURANT
Under The Personal Supervision Of Mrs. Celia Jackson
Route 170 Across From Skyview Theater
(3 Miles From Diamond)
★ Full Course Dinners
★ A La Carte
★ Curb Service
We Cater To Banquets And Luncheons
Call FU 6-5493 For Reservation
Open
7 A.M. To 2 A.M. Daily
Dining Room
Open Sunday Noon to 9 P.M.
Drinking Water From Our 100 Ft. Well

HILLTOP DRIVE-IN THEATRE
2 Miles East of Chester, Rt. 2
NOW SHOWING
GREAT ADVENTURE AND ROMANCE
FROM THE FAMED STORY!
M-G-M presents
'IT'S A DOG'S LIFE'
Based on the famed RICHARD HARDING DAVIS story "The Bar Sinister"!
JEFF RICHARDS · JARMA LEWIS
EDMUND GWENN
DEAN JAGGER ... WILDFIRE
in COLOR and CINEMASCOPE
—PLUS—
ERROL FLYNN · JOANNE DRU · PETER FINCH
THE WARRIORS
Print by TECHNICOLOR
CINEMASCOPE

TUSCA
Turn Left at First Stop Light in Midland. Follow Route 168 about 3 miles, Turn Right onto Tuscarawas Road for 2 miles.
DIAL SP 4-6554
NOW SHOWING
BILL HALEY AND HIS COMETS
ROCK AROUND THE CLOCK
—PLUS—
COUNT THREE AND PRAY
VAN HEFLIN
Tusca now has city water supply—Rest Rooms Clean!

BOX OFFICE OPEN UNTIL 12:00
SUPER 30
Rt. 30 West • 6 Mi. North at Jct.
★ LAST TIMES TONITE! ★
"SOUTH" at 8:30—11:40
"MOHAWK" At 10:25
PLUS!
Walt Disney
UNCLE REMUS
BRER RABBIT BRER BEAR and BRER FOX in
SONG OF THE SOUTH
EDWARD L. ALPERSON presents
MOHAWK
starring SCOTT BRADY · RITA GAM · NEVILLE BRAND
EASTMAN COLOR BY PATHE
THURSDAY: Robt. Taylor—"D-Day, 6th of June"
Bill Haley—"Rock Around Clock"

Board Accepts School With 'Reservations'

Westgate Building Still Needs Some Finishing Work

The Board of Education Tuesday night accepted "with reservation" the new $1,763,000 Westgate School from the Potters Lumber Co., general contractors.

The action was taken on recommendation of Charles Firestone of the architect firm of Firestone & Motter of Canton. Such acceptance requires that the contractors complete the building according to specifications.

Supt. R. W. Betts told the board reserved acceptance is necessary as the structure is already being occupied.

He said some work by the general contractor and the sub - contractors remains to be completed and that the board's action will not change any part of the contract.

The board approved a contract Supt. Betts had awarded to the Canton Hardware Co. for connecting stoves, ovens and other equipment in the electric kitchen for the cafeteria. Supt. Betts said this work is to start immediately and he hopes it will be completed within two weeks. He said the cafeteria may be ready for operation during the third week of school.

Five cafeteria workers were appointed last night — Mrs. Opal Patton, Mrs. Helene Moore, Mrs. Marion Bickerton, Mrs. Mary Lanning and Mrs. Clarence Amos. They will be paid $7.50 per day for their services, which Supt. Betts estimated at 6 to 6½ hours.

Supt. Betts said that one and possibly more kitchen workers will be needed as about 1,400 students were registered to eat during the noon recess. The cafeteria staff in other schools, he said, averages one worker for each 100 students.

The board fixed the price of meals at 30 cents for a 60-90-day basis. He said the cafeteria will be operated without profit but that the income must pay for the food, its preparation and serving.

He recommended the trial plan in an effort to determine if the charge would have to be adjusted. Supt. Betts said that application had been made for state aid and for federal surplus foods for the cafeteria but he has not heard if it will be available.

The board accepted the bid of Goddard Bakers, Inc., of Chester to furnish bread and buns for the cafeteria for a 90-day trial period. The firm bid 14 cents a loaf and 22 cents per dozen. The bids of the Ward Bakers of Youngstown and the Keystone Baker of West Bridgewater were higher, Supt. Betts said.

Milk for the elementary schools will be furnished by the Golden Star Dairy, which submitted the only bid — 6½ cents for half pints in glass and 7 cents for paper containers. The board approved the paper container which Supt. Betts said would eliminate the work of returning bottles. The state will pay 3 cents and the school system 4 cents.

The board also discussed the proposed two - room addition to the Taft School, provided funds remain from the $2,725,000 bond issue. No architect has been engaged.

The board decided to await final bills on the new Westgage and LaCroft buildings before acting in the proposed addition, which will not likely be started until next year under any circumstances.

400 Given Shots At Hancock Clinic

Over 400 persons received first and third shots at the second in a series of polio clinics in Hancock County Tuesday at the Health Department in New Cumberland. The shots were administered by Dr. J. E. Hall, director.

Mrs. Mary Ann Harrison, county nurse, announced the next clinic will be held Tuesday from 1 to 3:30 p. m. at the Health Department when first, second and third shots will be given.

She urged teenagers in the 15-19 age group, to report for the vaccine, in addition to newborn through 19 years of age and expectant mothers.

City Youth Unhurt In Collision Of Cars

An East Liverpool youth apparently escaped injury when his car was struck by another near Hanoverton Tuesday afternoon, the State Highway Patrol at Salem reported.

A car driven by Charles Allmon, 18, of 953 Pennsylvania Ave. was hit from the rear by one operated by Terry Talbott, 19, of Chester Hill on Route 9 near Hanoverton, the patrol said. Allmon was making a turn when Talbott attempted to pass.

Talbott was cited for reckless operation, according to officers, who said damage was minor.

Judge Sets Nov. 1 For Murder Trial

WILMINGTON, Ohio (AP) — Common Pleas Judge Charles R. Kirk Tuesday set Nov. 1 for trial of Orville Lee, 39, of Wilmington, on a charge of first degree murder.

Lee pleaded innocent Tuesday. He is charged with the slaying of his girl friend, Anna H. Cowin, 29, last July 28 in the bus station where she worked.

Wellsville Wins Citation

Traffic Analysis Given Councilmen

Wellsville Councilmen Tuesday night were presented an analysis of the city's report of the annual inventory of traffic safety activities during 1955, as prepared by the National Safety Council of Chicago.

Police Chief John Hephner also showed Council a citation presented the city by the safety group for a record of no traffic deaths in 1955. This is the fourth consecutive year the city has gone without a traffic fatality.

—:—

WELLSVILLE was placed in Group 10, for cities with population between 5,000 and 10,000. Wellsville's population was listed as 7,854.

Percentage wise, as based on the top 30 per cent of cities in its group, Wellsville batted 100 in showing improvement in keeping of death and injury, 40 in accident records, 40.9 in traffic engineering, 55.3 in traffic supervision; 26 in operation of traffic court, 30 in school traffic safety education and 94 in public safety education.

Wellsville reported 28 persons injured in traffic accidents in 1955, which is 7 below the average of 35 for the preceding three years.

—:—

THE COUNCIL suggested in procedures of keeping accident records that a manual of definitions of accidents be used that a file be maintained on location or areas and that drivers names be listed and that a spot map be maintained showing where accidents occur.

In traffic engineering, Chief Hephner listed 16 miles of paved streets in the city, 7 miles of through streets, 4 miles of federal and state routes, no one - way streets, 4 miles of streets on which center lines are marked regularly, 12 marked crosswalks, and that all traffic signals within three blocks of each other are coordinated for progressive movement.

—:—

THE REPORT showed no improvements during the year to eliminate or reduce traffic hazards. The safety analysis suggested that traffic engineering responsibilities be established by ordinance, that additional off - street parking be provided, that Wellsville investigate the use of one way streets, that more crosswalks be marked, that the city consider modern type street lights along high - volume and accident prone streets and that it consider the preparation of a schedule of major projects for completion during the coming year.

In the analysis of traffic court, the report pointed out the mayor's court is not a court of record and pointed out the 1949 report of the Enforcement Committee of the President's Highway Safety Conference recommended that courts with jurisdiction in traffic cases be courts of record.

It was also recommended Wellsville open its court with a ceremony and that appropriate remarks about traffic safety be made at each session.

—:—

IN SCHOOL traffic safety education, the analysis showed need for more crossing protection, instruction to pedestrians, bicycle riders and drivers and better accident reporting. Chief Hephner said in the questionnaire that there are school safety patrols and adult crossing guards and that 10.1 per cent of eligible students receive classroom driving instruction and the same number practice in a car. Each student receives 30 hours of classroom and 10 hours of driving training, Hephner showed in the report.

It was recommended that driver education be expanded.

In public safety education, the only suggestion was that the good work be continued. Hephner listed the use of newspapers, films in theaters and schools, posters, safety literature and special safety projects in the program.

—:—

THE ANALYSIS recommended a safety organization be formed in Wellsville of city officials, police, attorneys and school personnel along with private citizens.

It was suggested four officers and one clerk be added to Wellsville's police force, that two additional patrol vehicles be provided, that all recruits receive traffic training and that in service traffic training be expanded to cover all uniformed officers every two years, that a selective enforcement approach to traffic operations be developed, that a driver record file be installed and that pedestrians be held accountable for dangerous acts.

At the time the report was prepared, the city had only one police cruiser. Another has been purchased and the old one retained.

Safety Council Lifts Its Eyebrows

Wellsville may list 100 per cent conviction of traffic violators but the National Safety Council apparently doesn't believe it.

In an analysis of police traffic supervision, a report prepared by Police Chief John Hephner showed total disposition of 415 hazardous traffic violation arrests — all of them convictions.

The National Safety Council commented that "while this 100 per cent is not impossible, it is questionable. Good police work and court support will produce conviction rates of 95 or higher; but for arresting officers to be right every time is unusual."

Driver Permit Agents Listed

Registrars Named For License Renewal

The Ohio Bureau of Motor Vehicles has started notifying motorists of the expiration of driver's licenses, along with sending applications for renewal, U. C. Felty, director of the Highway Safety Department, announced.

The notices, issued around the time of the driver's birthday, include the renewal forms on the reverse of the notice, to be filled out and taken to a deputy registrar for official registration.

The 12 Columbiana County deputy registrars on the bureau's revised list include C. D. Mackall of the Columbiana County Motor Club, at the Mary Patterson Memorial, and Robert Owen, 519 Mulberry St., both East Liverpool; Mrs. Dora Lounds at the Julius Goetz Co. on Main St., Wellsville.

Lewis E. McCullough, E. Main St., Salineville; Charles L. Nace, 111 N. Market St., Lisbon; Clara W. Rowland, 152 W. Main St., East Palestine; Fredric Koch, E. Park Ave., Columbiana.

Arthur Hole, East Rochester; Henry Walborn, Homeworth; Cora Treffinger, Kensington; Clarence Wooley, Leetonia, and Nina Morris, Motor Club, Salem.

TORONTO — Ralph Tarulli, 403 6th St., is among Jefferson County deputy registrars who will handle applications for renewal of driver licenses.

2 Drag Racers Fined On Reckless Driving

LISBON — James Phillips, 19, and Raymond Householder, 22, both of Minerva, were fined $25 and costs each by Justice of the Peace Felix Butch Tuesday on reckless operation.

They were arrested by Deputy James Miller at 1:30 a. m. Sunday for drag racing on Route 30 from the Breeze-Way to the city limits of Minerva.

The sheriff's office had received four complaints of cars being forced off the highway before the two were caught.

Hammondsville Man Taken To Reformatory

LISBON — Wilford Wright, 29, of Hammondsville R. D. 1 was taken to Mansfield Reformatory today on a 1-7-year sentence for receiving property stolen in March from the Power Point Coal Co.

Wright pleaded guilty at arraignment in April but his request for probation was refused by Judge Joel H. Sharp at a probation hearing Aug. 27.

He was conveyed to Mansfield by Deputy James Miller.

Farmers May Apply For Gas Tax Refunds

LISBON — Farmers have until Oct. 1 to apply for refund of tax paid on gasoline used on the farm during the first half of 1956, according to Floyd Lower, county agriculture agent.

A new federal law provides for such refunds and application may be obtained from the local banks, feed and implement dealers as well as the county agricultural extension office, he said.

Projects Aired By Committee Of Band Mothers

The ways and means committee of the ELHS Band and Orchestra Mothers completed project plans for the coming season at a meeting Tuesday at the Memorial Auditorium, according to Mrs. Frank Marshall, chairman.

The highlight will be the appearance of the Ohio Wesleyan Band. The group will perform at the Memorial Auditorium Jan. 30, Mrs. Marshall said.

Other projects and dates set were a rummage sale Monday through Sept. 15 in the Patrick building on Broadway; a mock bake sale Oct. 8; the alumni dance Dec. 28; the annual band concert May 3, and the band dance May 10.

A style show will be held along with a Tag Day but no dates were set.

Mrs. Paul Betteridge is co-chairman of the committee. Other members and their assignments are Mrs. J. E. Arbuthnot and Mrs. John Eccleston, publicity; Mrs. Victor Cline, Mrs. John Leon and Mrs. Robert Witherow, tickets, and Mrs. Richard Curren, Mrs. Emil Hasenstab and Mrs. Elmer Schell, refreshments.

Salineville Girl Gets County Post

LISBON—Miss Sue Hart, daughter of Mr. and Mrs. Alvin Hart of Salineville, has accepted a position in the office of County Prosecutor James L. MacDonald.

Miss Hart will replace Miss Sally Hiscox, who has accepted a position as second grade teacher in Monroe, Mich.

Miss Hart has been working in the County Welfare Department office.

Weather Elsewhere

By The Associated Press

Albuquerque, clear	94	68
Atlanta, cloudy	84	69
Bismarck, rain	49	41
Boston, clear	80	65
Chicago, cloudy	77	66
Cleveland, clear	87	65
Denver, clear	73	44
Des Moines, rain	71	58
Detroit, clear	86	61
Fort Worth, clear	95	71
Grand Rapids, cloudy	80	60
Helena, clear	57	31
Indianapolis, cloudy	87	62
Kansas City, cloudy	93	69
Los Angeles, cloudy	85	60
Louisville, clear	87	62
Marquette, rain	60	51
Memphis, cloudy	89	64
Miami, cloudy	82	73
Milwaukee, cloudy	70	58
Mpls.-St. Paul, cloudy	64	50
New Orleans, clear	89	73
New York, clear	81	69
Oklahoma City, clear	95	69
Omaha, rain	66	51
Phoenix, clear	100	—
Portland, Ore., clear	81	46
St. Louis, clear	89	68
Salt Lake City, clear	80	41
San Deigo, cloudy	94	72
San Francisco, cloudy	72	52
S Ste Marie, cloudy	64	44
Seattle, clear	73	55
Tampa, clear	88	71
Traverse City, cloudy	66	49

Burns Fatal To Woman

DAYTON, Ohio (AP)—Mrs. Betty Huffman, 29, of nearby Lebanon, died in Maumee Valley Hospital here today of third degree burns, suffered over most of her body in a gas explosion at her home Tuesday.

Court Income Dips In August

City Treasury Gets $3,508 Of Receipts

A sharp decline in criminal receipts sent Municipal Court's income tumbling in August.

The court collected a total of $3,798 last month — $1,053 less than July's $4,851 — and turned over $3,508 to the city treasury, a decline of $907 from the $4,415 given the city in the preceding month, it was shown today in a report of Clerk Harold L. Powell.

The decline in criminal receipts accounted for virtually all of the drop in revenue. Fines, costs and forfeitures totaled $3,154 in August, compared with $4,063 in July, a difference of $909. Costs from civil actions remained virtually static—$354 in August and $351 in July.

In addition to the amount paid the city, the court turned over $44.55 to the state treasury as its share of fines resulting from Highway Patrol cases, $144 to the county treasury and $100 to the Law Library Association.

The total amount of money handled by the court last month was $4,984, including $1,235 in civil cases and $3,749 in criminal actions. The money includes refunded bond in criminal cases and funds collected on trusteeships and judgments and turned over to creditors.

A breakdown of cases showed 50 civil actions filed, 132 disposed of and 66 left pending; 137 criminal cases filed, 135 disposed of and 29 left pending, and 23 state criminal cases filed, 23 disposed of and 54 left pending.

In these days of big football players it is interesting to note that Tulane left halfback Willie Hof weighs a mere 144 pounds.

Rev. Egan Again Heads College At Steubenville

STEUBENVILLE, Ohio — The Very Rev. Daniel W. Egan, TOR, has been re-elected president of the College of Steubenville, the office he has held since the college's foundation in 1946.

This announcement was made following the recent Provincial Congregation of the Sacred Heart Province of the Third Order Regular of St. Francis held in Loretto, Pa.

Elected to the provincial curia, or board of control, were both Rev. Egan and Rev. Fr. Regis Stafford, TOR, executive vice president and treasurer of the college. They were named first and second definitor (counselor) respectively.

Several changes in administration at the College of Steubenville resulted from the curia deliberations, which were concerned with all the activities of the TOR's.

Rev. Fr. Kevin R. Keelan, TOR, dean of the College of Steubenville for the past three years, has been named president of century-old St. Francis College at Loretto, Pa.

Rev. Stafford was appointed religious superior of St. Louis Friary, Chestnut Hill, Philadelphia.

LEGAL NOTICES

NOTICE OF ELECTION ON TAX LEVY IN EXCESS OF THE TEN MILL LIMITATION

Rev. Code, Secs. 345.03; 3501.11(G); 5705.191, 5705.25

Notice is hereby given that in pursuance of a Resolution of the Council of the Village of Rogers, Columbiana County, Ohio, passed on the 6th day of August, 1956, there will be submitted to a vote of the people of said Village of Rogers at a General election to be held in the Village of Rogers, Columbiana County, Ohio, at the regular place of voting therein, on Tuesday, the 6th day of November, 1956, the question of levying a tax, in excess of the ten mill limitation, for the benefit of the Village of Rogers for the purpose of providing an adequate amount for current operating expenses of said village.

Said tax being: A renewal of an existing tax of three (3) mills to run for five (5) years at a rate not exceeding three (3) mills for each one dollar of valuation, which amounts to thirty cents ($0.30) for each one hundred dollars of valuation, for a period of five (5) years, commencing January 1, 1957, and ending December 31, 1961.

The Polls for said Election will be open at 6:30 o'clock a. m. and remain open until 6:30 o'clock p. m. Eastern Standard Time of said day.

By order of the Board of Elections, of Columbiana County, Ohio.
C. L. Stacey, Chairman.
Frank R. O'Hanlon, Clerk
Dated August 6, 1956.
E. L. Review August 15, 22, 29; Sept. 5, 1956.

NOTICE OF ELECTION ON TAX LEVY IN EXCESS OF THE TEN MILL LIMITATION

Rev. Code, Secs. 345.03; 3501.11 (G); 5705.191, 5705.25

NOTICE is hereby given that in pursuance of a Resolution of the City of East Liverpool, Columbiana County, Ohio, passed on the 6th day of August, 1956, there will be submitted to a vote of the people of said City of East Liverpool at a GENERAL ELECTION to be held in the City of East Liverpool, Columbiana County, Ohio, at the regular places of voting therein, on Tuesday, the 6th day of November, 1956, the question of levying a tax, in excess of the ten mill limitation, for the benefit of the City of East Liverpool for the purpose of providing funds to supplement General Fund Appropriations for current expenses of the City of East Liverpool.

Said tax being: An additional tax of three (3) mills to run for five (5) years at a rate not exceeding three (3) mills for each one dollar of valuation, which amounts to thirty cents ($0.30) for each one hundred dollars of valuation, for five (5) years, being the tax years of 1956, 1957, 1958, 1959 and 1960, including a levy upon the tax duplicate of the current year.

The Polls for said Election will be open at 6:30 o'clock A. M. and remain open until 6:30 o'clock P. M. Eastern Standard Time of said day.

By order of the Board of Elections, of Columbiana County, Ohio.
C. L. STACEY, Chairman
FRANK R. O'HANLON, Clerk.
Dated August 8, 1956.
E. L. Review, Aug. 15, 22, 29; Sept. 5, 1956.

LEGAL NOTICE

Daniel Carney, the Defendant in the above entitled action, whose last known place of residence was P.F.C. Daniel Carney, US52384955, A.B. Try. 38th A.A.A. Msl. Bn., Churchland, Virginia, will take notice that on the 3rd day of August, 1956, the Plaintiff, Rita Carney, a minor of the age of 19 years, by her mother and next friend, Betty Leatherberry, filed her petition in the Court of Common Pleas, Columbiana County, Ohio, and being Case Number 42969, praying for a divorce from the Defendant, Daniel Carney, on the grounds of Extreme Cruelty and said cause will be for a hearing on or after the 19 day of Sept., 1956.

PAUL TOBIN
Attorney for the Plaintiff.
E. L. Review, Aug. 8, 15, 22, 29, Sept. 5, 12; 1956.

Crossword Puzzle

ACROSS
1. Astern
4. One opposed
8. Stare
12. Go to law
13. Cut of meat
14. Lined up
15. Attendance
17. Mature
18. Land measure
19. Temper
21. Expert
24. Prong
25. Cooking vessels
26. Dinner shows
30. Fr. coin
31. Ringing instruments
32. Perish
33. Greatness
35. Smooth
36. Horse fodder
37. Hollows
38. Chaperone
41. Ocean
42. Feminine name
43. Not desired
48. Banner
49. Actual
50. Paddle
51. Musical sound
52. Transmitted
53. Snoop

DOWN
1. Serpent
2. Fine hair
3. Finial on a pagoda
4. Vigilant
5. Not any
6. Twitching
7. Not eatable
8. Reap
9. Barren
10. Bishop of Rome
11. Pitcher
16. Undermines
20. Duck genus
21. Part of a church
22. Condemn
23. Small case
24. Powders
26. Gr. mythological animals
27. First garden
28. Color
29. Witnesses
31. Vegetable
34. Minority
35. Not fat
37. Distributed cards
38. Handy
39. Indian shell currency
40. Dash
41. Graceful bird
44. By birth
45. Summit
46. Attention
47. Uninteresting

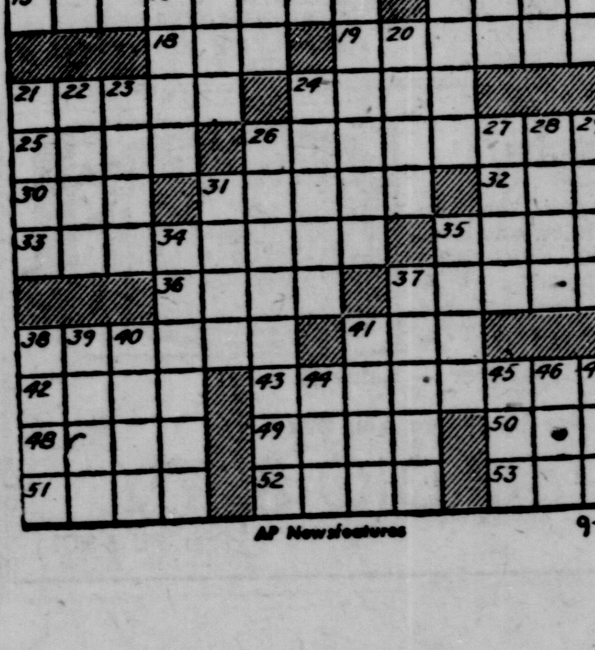

AP Newsfeatures 9-5

ADO ■ CEPA ■ TAPE
CIV ■ ONUS ■ ETON
EVE ■ YANK ■ LEAD
RANSOM ■ IRE
ITO ■ NEGATE
MASTER ■ GLASSY
ERI ■ TAR
SATRAP ■ DESIRE
SLEEVE ■ AVE
CAT ■ METEOR
WINE ■ ALAN ■ ARA
OLID ■ RAGE ■ SLY
OLPE ■ DYED ■ YES

Solution of Yesterday's Puzzle

REVIEW

Local Want Ad Rates

DIAL FU 5-4545

	One Day	Three Days	Six Days
3 lines 15 words	$ .51	$1.17	$1.62
4 lines 20 words	.68	1.56	2.16
5 lines 25 words	.85	1.95	2.70
Each extra line	.17	.39	.54

For Consecutive Insertions Contract Rate On Request

HOURS FOR PLACING WANT ADS 8:00 A. M. to 5:30 P. M. Monday through Friday. 8 A. M. to 12:30 P. M. Saturday.

TO PLACE YOUR WANT AD Dial FU 5-4545, or mail it to the Review. Want Ad Dept., or visit the Want Ad Desk. Cards of Thanks, In Memoriam Notices, Situations Wanted and Wanted To Rent advertisements must be accompanied by cash. All other Want Ads can be accepted by mail or over the telephone and a statement of the charge will be mailed to you.

Deadline 5:30 P. M. the day before publication. On Mondays and on mornings following legal holidays advertisements are accepted until 9:00 A. M. the day of publication.

Renewals of ads that appeared the previous day, cancellations and corrections may be made until 9:00 A. M. on the day of publication.

The Review is not liable for errors after the first insertion and reserves the right to properly classify, index and edit all ads.

The Review is a member of the Association of Newspaper Classified Advertising Managers which includes practically all leading newspapers throughout the country and has for one of its aims the elimination of fraudulent and misleading classified advertising. The Review as well as every other member of the Association endeavors to print only truthful classified advertisements and will appreciate having its attention called to any advertising not conforming to the highest standard of honesty.

ANNOUNCEMENTS

2 IN MEMORIAM

IN loving memory of S-Sgt. Merle Torrence, killed in action 12 years ago today, Sept. 5th, 1944. While you Dear Merle rest and sleep. Your loving memory we will always keep. — Mom, Brothers and Sisters.

4 FUNERAL DIRECTORS

Complete Modern Funeral Home At your service 24 hours daily DAWSON FUNERAL HOME 215 W. Fifth. FU 5-1010

24 HOUR AMBULANCE SERVICE MACLEAN FUNERAL HOME Est. 1881 Wellsville. LE 2-1553

4-B FLOWERS

A & J Floral Shoppe, formerly Michael's Flowers. See Annette or Johnny for all your floral needs. LE 2-2373.

JAPANESE BEETLE SPRAY As Low As $1.00 Per Bottle. Also controls other insects RIVERVIEW FLORISTS Anderson Blvd. FU 5-5714

FLOWERS beautifully arranged for weddings, hospitalized, shut - ins, and convalescents. Keil's Greenhouse 5th St. Store, FU 5-0670 Glenmoor Greenhouse Closed Sunday. Dial FU 6-6615.

5 SPECIAL NOTICES

INVEST IN MEMORIES A Cruise to Bermuda, Nassau or South America will be a Christmas Present you or your wife will never forget. Cooper Travel Agency Little Building. FU 5-5011

WOULD like to contact competent hypnotist. Dial LE 2-2585 after 6 p. m.

Protect asphalt tile floors with plastic type Glaxo. Lasts months, ends waxing. Milligan's.

LEARN Driving, Parking, Backing. Low rates. Call Now. Atlas Driving School. LE 2-3468

Tuxedo rentals $5. While you wait. DeFRANCES at Steubenville, O. Steub. AT 2-4871. 211 N. 5th St.

NU BONES foundation of beauty dedicated to millions of style conscious women. FU 5-7093.

INDUSTRIAL uniforms of all kinds, truck drivers, gas station attendents, etc. See or call JAMES CUNNINGHAM 779 Dresden Ave. Dial FU 5-5701

6 LOST AND FOUND

LOST — Parakeet, yellow and lime green. Answers to name of Budgie. Dial EV 7-2504.

LOST—German police dog in vicinity of Pleasant Heights, answers to name of Mike. Reward. Dial FU 5-5088.

FOUND new muffler, owner may have same by identifying and paying for ad. FU 5-7077.

Black salesman case lost on 10th Street, Wellsville. If found contact Maurice Walker or Dial LE 2-2038.

FOUND black and white cocker spaniel, with spotted legs. Dial CY 3-2407.

EMPLOYMENT

8 MALE HELP WANTED

YOUNG MEN to train for television and airlines. See our ad in Society Section. CENTRAL INSTITUTE.

EXPERIENCED farmer to work on dairy farm. Would exchange references. Write stating experiences, age and desires to J. Morgan Jones, R. D. 1, Beaver, Penna.

Have you a two-car garage and no place to keep your car out of the weather? Check over the "junk" stored in the garage, decide what you don't want, and sell the surplus through Review want ads. Dial FU 5-4545.

EMPLOYMENT

8 MALE HELP WANTED

Merchandise Salesman

Man with merchandising experience for responsible position in East Liverpool. Must have knowledge of inventory control. Good salary for man who fulfills requirements. Apply by letter to Carl Terrey, Top Value Enterprises, 347 S. Bouquet Street, Pittsburgh 13, Penna.

Travel Opportunity

18-24. Single, neat appearing, ambitious. Travel Texas, California and return. No experience necessary. Average earnings about $300 month plus $500 yearly guarantee. Car transportation furnished. Expenses advanced. Apply Mr. Will Gardner, State Employment Office, between 10 a. m. and 12:30 p. m.

SALESMAN
Will interview a resident with car, for employment in this city. Prefer sales experience, but will train. $6,000 to $8,000 bracket. Reply to Box F-8, Review.

MILL WORKERS

Do you want to work in a new and fast growing company producing Titanium, the new wonder metal? We have openings in the production department where employees hired during the last 3 mos. have increased their earnings from $1.74½ an hr. to an average of $1.95½ an hr. Excellent insurance and pension plan. You can apply Monday thru Friday at the employment office.

Rem-Cru Titanium Inc.
Midland, Pa.

MAN over 25 with car, thorough field training, excellent earnings Dial FU 6-5220.

Wanted for Part Time
Furnace Installers
Furnace Repairmen
Sheet Metal Workers
Schell Heating Co.
301 Penna. Ave.

DRAFTSMEN

Men with experience in electrical drafting. Permanent position. Liberal benefits. Send complete resume of experience or apply, Personnel Office, Rem-Cru Titanium, Inc., Midland, Penna.

Welders

Men with experience in industry, send complete resume or apply Personnel office

Rem-Cru Titanium Inc.
Midland, Pa.

9 FEMALE HELP WANTED

Waitress and bar maid wanted. Apply in person Mineral Springs Park, on W. Va. Route 2, Pughtown.

AIRLINES need young women. See our ad in Society Section. CENTRAL INSTITUTE.

Girl or woman to watch 9 year old boy. Live in. Dial EV 7-2585 or FU 5-9427.

WANTED — 3 practical nurses, night and day turns. 2nd cook, bookkeeper and cleaning lady. Fox Nursing Home, 1040 Pan Ave., Chester, W. Va.

Young or middle aged woman to share home and companionship with Mrs. O. W. Harvey. Dial EV 7-1547.

Avon is about to break into the news. Become a representative today and be ready for the big Christmas business. Write district manager, Mrs. Lois Hill, Box 370, East Liverpool, O., or Dial FU 6-5045.

Capable person to send 10 year old girl to school, get lunches, also light housework. After Monday Dial FU 5-9031.

GIRL for child's care in home of Pittsburgh business woman. Room and board plus $60 per month. Can attend night school if desired. Stay or come home week ends. Dial EV 7-1729 or EV 7-0222.

WANTED — Practical nurse willing to take a job in Pittsburgh. References required. Dial FU 6-4740.

Stenographers

Must be able to take dictation, otherwise do not apply. Write Box F-5 in care of Review.

Treadwell Construction
Midland, Pa.

PART time insurance clerk, 3 day week, typing accuracy, not speed, ability to learn quickly necessary. Reply in own handwriting giving full particular and salary expected to Box F-4, in care of Review.

HOUSEKEEPER—Must be fond of children, live in, nice home for right party, good wages. Dial FU 5-5676.

WANTED — Girl from Wellsville to watch 3 children while mother works. No housework, $10 a week. 5 day week. Dial LE 2-1981.

12 SITUATIONS WANTED

LIGHT HAULING CELLARS AND ATTICS CLEANED C. F. DALLAS FU 6-6867.

Lady will baby sit by the week while parents work from 3 to 11 p. m. References. Mrs. Hazel Baker, Dial FU 5-5287 anytime after 3:30 p. m.

OHIO VALLEY CLEANERS Home and office service. Carpet, upholstering, wall washing Call C. M. Tarver, Jr. FU 5-5010.

Light Hauling
FRANK YOUNG, LE 2-1348.

MACHINISTS
FITTERS

Must Be Experienced And Able to Read Drawings

WELDERS
FIRST CLASS

APPLY A. D. BIRCH, SUPT.

The Patterson Foundry and Machine Co.

EMPLOYMENT

12 SITUATIONS WANTED

ALL KINDS CARPENTER REPAIR WINDOWS REPAIRED AND ROPED FU 5-7285.

General Hauling
H. L. Pickens. FU 5-8796

Large or small coal orders. Reliable delivery. Odd jobs of all kinds. Al Cronin, EV 7-0726.

ECONOMIC house and office cleaning, wall and window washing. JOHN FITCH. FU 6-4004

ANY odd household or carpentry jobs. Roof, gutter, spouting, repair. Also wallpaper removed. Dial FU 6-4937.

RUGS — Wall to wall carpet — upholstery cleaned in home. Pickup and delivery. Dial FU 5-5670. PEERLESS CLEANING SERVICE.

LIGHT HAULING — Attic and Cellars cleaned and white washed. Reasonable. Dial LE 2-3327.

LIGHT hauling trash, basement, attic cleaning. A. O. Wright, 729 Lincoln Ave. FU 5-5672.

YOU CALL WE HAUL ANYTHING ANYTIME. FU 5-4124 OR FU 5-1191.

14 BUSINESS OPPORTUNITY

WANTED, a party with at least $20,000 cash. An excellent opportunity to invest in a top money tavern and restaurant in W. Va., 7 cabins, dance hall and tavern completely furnished on a fishing stream. Will sell half interest for $20,000. Write Post Office Box 13, Steubenville, O.

INSTRUCTIONS

15 SPECIAL INSTRUCTIONS

ADULT drivers education, full time course. Make application early. Columbiana County Motor Club, 213 E. 4th St. A. A. A. FU 5-2020.

DO YOU WANT TO BE A beautician. Enroll in the fall classes starting September 17th. A. & H. Beauty School, 329½ Broadway. Dial FU 5-2055.

REGISTRATION NOW OPEN For fall term beginning September 4th. Both day and evening classes. All business subjects taught. Approved for veteran training. OHIO VALLEY BUSINESS COLLEGE Dial FU 5-1070

16 MUSICAL—DANCING

BERNICE ALLEN PIANO INSTRUCTION DIAL FU 6-4521

VIRGINIA LEE ROSEBERY, teacher of piano, courses for beginners and advanced pupils of all ages. Dial FU 6-5060.

PIANO LESSONS — WILL COME TO YOUR HOME. BLANCHE BRADLEY, LE 2-2059.

JEAN LEWIS HORNBECKER VOICE TEACHER FU 5-2635 AFTER 6 P. M.

BUSINESS NOTICES

17 INSURANCE

We Write All Forms DOLAND INSURANCE 423 Market. FU 5-2006, FU 5-2998

ALLSTATE AUTO INSURANCE Founded by Sears Roebuck and Co. Low rates. Easy payments. Day and night nationwide claim service. Dial FU 5-5279 Day or Evening.

Complete Insurance Service Calhoun Agency 203 West 6th. Dial FU 5-2380 Nights Dial FU 5-4355

18 PROFESSIONAL SERVICE

Is Your Machine Up To Par? Let us put your machine in top condition. All work done by sewing machine experts. Free estimates in advance. Pickup and Delivery Singer Sewing Center 520 Market. FU 6-5587

Prompt Guaranteed Watch Repair Roberts Jewelers Little Bldg., on the Diamond.

SEWING MACHINES NECCHI-ELNA DEALER. Repairs and parts for all makes sewing machines. Used machines $19.50. FABRIC & SEWING CENTER 422 Market St. Dial FU 5-9149

19 BEAUTY SHOPS

Permanents $5.00 up JENNIE MACKALL 140 W. 6th FU 5-5275

Katie's Beauty Shop Spring Grove Ave. Dial FU 5-5381

Dorothy's Beauty Shop 132½ E. 6th. FU 5-4343

FLORA MAE'S BEAUTY SHOP 201 in Bus Terminal (upstairs) Dial FU 6-5400

20 GENERAL REPAIR

ALLEN WELDING CO. CARL ALLEN, Proprietor 200 Vernia St., Beechwood. FU 6-6588

CARPENTER repair work, also suburban work. James D. Williams, 723 Penna. Ave. FU 6-5011.

SAW—SAW—SAW Circular and hand saws sharpened and set. Chal's Repair Shop, 4th & Louisiana Ave., Chester, W. Va.

SAW filing, lawnmower sharpening all kinds of repair work. Call Clark Kent, 426 Sugar St. FU 5-3849.

Floor Sanding NEW FLOORS OR REFINISHING H. F. Wotring, FU 5-1760

WM. WEHNER PLASTERING AND REPAIRING DIAL EV 7-0822

FOR quick and dependable WASHER and WRINGER REPAIR Dial FU 5-5729 or FU 5-6747

21 ELECTRICAL REPAIR

Oakmont TV Repair Service in your home. Howard Pelley. Dial FU 6-6556

Balser's T.V. Service FU 5-2647, 927 Fairview St., City

Try and beat this. Why pay more? Service calls $1.50 9 to 9 ON ANY RADIO OR TV Fetty Radio and TV Fairview St., Chester. Dial EV 7-2539

Bob's Radio, TV Repair 774 Woodlawn Ave. Dial FU 5-5606

GUARANTEED PARTS—Service for all makes; television, refrigerators, radios, sweepers, washers and irons. HANDY SALES & SERVICE 117 W. 6th. FU 6-5033

D&D Electric Contractors Home and Business Wiring Don Croxall LE 2-1628 Dick Downard FU 5-7494

HOUSE wiring and repair, electrical insulation and repair. All electrical appliances, reasonable rates Prompt service. Bill Barlow, FU 5-4199.

CROXALL T.V. Sales & Service, Rt. 170, Calcutta One Day Service on Expert Television or Antenna Repair Day or Night. FU 6-5150

HOUSE Wiring and Repairing. Also Motor Repair. J. W. Davis & Son, on Rt. 2, Chester, W. Va. EV 7-0636

Bob Smoot T V AND ANTENNA REPAIR DIAL EV 7-0554

For House Wiring and Repair Prince And McFall ELECTRICAL CONTRACTORS EV 7-2260. FU 5-9172

Prompt Radio and TV Service Competent technician Evening calls till 9 p. m. BILL PICKENS LE 2-1405

QUICK, convenient, economical — that describes Review Want Ads.

Board Accepts School With 'Reservations'

Westgate Building Still Needs Some Finishing Work

The Board of Education Tuesday night accepted "with reservation" the new $1,763,000 Westgate School from the Potters Lumber Co., general contractors.

The action was taken on recommendation of Charles Firestone of the architect firm of Firestone & Motter of Canton. Such acceptance requires that the contractors complete the building according to specifications.

Supt. R. W. Betts told the board reserved acceptance is necessary as the structure is already being occupied.

He said some work by the general contractor and the sub - contractors remains to be completed and that the board's action will not change any part of the contract.

The board approved a contract Supt. Betts had awarded to the Canton Hardware Co. for connecting stoves, ovens and other equipment in the school's kitchen for the cafeteria. Supt. Betts said this work is to start immediately and he hopes it will be completed within two weeks. He said the cafeteria may be ready for operation during the third week of school.

Five cafeteria workers were appointed last night — Mrs. Opal Patton, Mrs. Helene Moore, Mrs. Marion Bickerton, Mrs. Mary Lanning and Mrs. Clarence Amos. They will be paid $7.50 per day for their services, which Supt. Betts estimated at 6 to 6½ hours.

Supt. Betts said that one and possibly more kitchen workers will be needed as about 1,400 students were registered to eat during the noon recess. The cafeteria staff in other schools, he said, averages one worker for each 100 students.

The board fixed the price of meals at 30 cents for a 60-90-day basis. He said the cafeteria will be operated without profit but that the income must pay for the food, its preparation and serving.

He recommended the trial plan in an effort to determine if the charge would have to be adjusted. Supt. Betts said that application had been made for state aid and for federal surplus foods for the cafeteria but he has not heard if it will be available.

The board accepted the bid of Goddard Bakers, Inc., of Chester to furnish bread and buns for the cafeteria for a 90-day trial period. The firm bid 14 cents a loaf and 22 cents per dozen. The bids of the Ward Bakers of Youngstown and the Keystone Baker of West Bridgewater were higher, Supt. Betts said.

Milk for the elementary schools will be furnished by the Golden Star Dairy, which submitted the only bid — 6½ cents for half pints in glass and 7 cents for paper containers. The board approved the paper container which Supt. Betts said would eliminate the work of returning bottles. The state will pay 3 cents and the school system 4 cents.

The board also discussed the proposed two - room addition to the Taft School, provided funds remain from the $2,725,000 bond issue. No architect has been engaged.

The board decided to await final bills on the new Westgage and LaCroft buildings before acting in the proposed addition, which will not likely be started until next year under any circumstances.

400 Given Shots At Hancock Clinic

Over 400 persons received first and third shots at the second in a series of polio clinics in Hancock County Tuesday at the Health Department in New Cumberland. The shots were administered by Dr. J. E. Hall, director.

Mrs. Mary Ann Harrison, county nurse, announced the next clinic will be held Tuesday from 1 to 3:30 p. m. at the Health Department when first, second and third shots will be given.

She urged teenagers in the 15-19 age group, to report for the vaccine, in addition to newborn through 19 years of age and expectant mothers.

City Youth Unhurt In Collision Of Cars

An East Liverpool youth apparently escaped injury when his car was struck by another near Hanoverton Tuesday afternoon, the State Highway Patrol at Salem reported.

A car driven by Charles Allmon, 18, of 953 Pennsylvania Ave. was hit from the rear by the other operated by Terry Talbott, 19, of Chester Hill on Route 9 near Hanoverton, the patrol said. Allmon was making a turn when Talbott attempted to pass.

Talbott was cited for reckless operation, according to officers, who said damage was minor.

Judge Sets Nov. 1 For Murder Trial

WILMINGTON, Ohio (AP) — Common Pleas Judge Charles R. Kirk Tuesday set Nov. 1 for trial of Orville Lee, 39, of Wilmington, on a charge of first degree murder.

Lee pleaded innocent Tuesday. He is charged with the slaying of his girl friend, Anna H. Cowin, 29, last July 28 in the bus station where she worked.

Wellsville Wins Citation

Traffic Analysis Given Councilmen

Wellsville Councilmen Tuesday night were presented an analysis of the city's report of the annual inventory of traffic safety activities during 1955, as prepared by the National Safety Council of Chicago.

Police Chief John Hephner also showed Council a citation presenting the city by the safety group for a record of no traffic deaths in 1955. This is the fourth consecutive year the city has gone without a traffic fatality.

—:—

WELLSVILLE was placed in Group 10, for cities with population between 5,000 and 10,000. Wellsville's population was listed as 7,854.

Percentage wise, as based on the top 30 per cent of cities in its group, Wellsville batted 100 in showing improvement in keeping of death and injury, 40 in accident reports, 40.9 in traffic supervision, 55.3 in traffic supervision; 26 in operation of traffic court, 30 in school traffic safety education and 94 in public safety education.

Safety Council Lifts Its Eyebrows

Wellsville may list 100 per cent conviction of traffic violators but the National Safety Council apparently doesn't believe it.

In an analysis of police traffic supervision, a report prepared by Police Chief John Hephner showed total disposition of 415 hazardous traffic violation arrests — all of them convictions.

The National Safety Council commented that "while this 100 per cent is not impossible, it is questionable. Good police work and court support will produce conviction rates of 95 or higher; but for arresting officers to be right every time is unusual."

Wellsville reported 28 persons injured in traffic accidents in 1955, which is 7 below the average of 35 for the preceding three years.

—:—

THE COUNCIL suggested in procedures of keeping accident records that a manual of definitions of accidents be used that a file be maintained on location or areas and that drivers names be listed and that a spot map be maintained showing where accidents occur.

In traffic engineering, Chief Hephner listed 16 miles of paved streets in the city, 7 miles of through streets, 4 miles of federal and state routes, no one - way streets, 4 miles of streets on which center lines are marked regularly, 12 marked crosswalks, and that all traffic signals within three blocks of each other are coordinated for progressive movement.

—:—

THE REPORT showed no improvements during the year to eliminate or reduce traffic hazards. The safety analysis suggested that traffic engineering responsibilities be established by ordinance, that additional off - street parking be provided, that Wellsville investigate the use of one way streets, that more crosswalks be marked, that the city consider modern type street lights along high - volume and accident prone streets and that it consider the preparation of a schedule of major projects for completion during the coming year.

In the analysis of traffic court, the report pointed out the mayor's court is not a court of record and did not apply in the 1949 report of the Enforcement Committee of the President's Highway Safety Conference recommended that courts with jurisdiction in traffic cases be courts of record.

It was also recommended Wellsville open its court with a ceremony and that appropriate remarks about traffic safety be made at each session.

—:—

IN SCHOOL traffic safety education, the analysis showed need for more crossing protection, instruction to pedestrians, bicycle riders and drivers and better accident reporting. Chief Hephner said in the questionnaire that there are school safety patrols and adult crossing guards and that 10.1 per cent of eligible students receive classroom driving instruction and the same number practice in a car. Each student receives 30 hours of classroom and 10 hours of driving training, Hephner showed in the report.

It was recommended that driver education be expanded.

In public safety education, the only suggestion was that the good work be continued. Hephner listed the use of newspapers, films in theaters and schools, posters, safety literature and special safety projects in the program.

—:—

THE ANALYSIS recommended a safety organization be formed in Wellsville of city officials, police, attorneys and school personnel along with private citizens.

It was suggested four officers and one clerk be added to Wellsville's police force, that two additional patrol vehicles be provided, that all recruits receive traffic training and that in service traffic training be expanded to cover all uniformed officers every two years, that a selective enforcement approach to traffic operations be developed, that a driver record file be installed and that pedestrians be held accountable for dangerous acts.

At the time the report was prepared, the city had only one police cruiser. Another has been purchased and the old one retained.

Rev. Egan Again Heads College At Steubenville

STEUBENVILLE, Ohio — The Very Rev. Daniel W. Egan, TOR, has been re-elected president of the College of Steubenville, the office he has held since the college's foundation in 1946.

This announcement was made following the recent Provincial Congregation of the Sacred Heart Province of the Third Order Regular of St. Francis held in Loretto, Pa.

Elected to the provincial curia, or board of control, were both Rev. Egan and Rev. Fr. Regis Stafford, TOR, executive vice president and treasurer of the college. They were named first and second definitor (counselor) respectively.

Several changes in administration at the College of Steubenville resulted from the curia deliberations, which were concerned with all the activities of the TOR's.

Rev. Fr. Kevin R. Keelan, TOR, dean of the College of Steubenville for the past three years, has been named president of century-old St. Francis College at Loretto, Pa.

Rev. Stafford was appointed religious superior of St. Louis Friary, Chestnut Hill, Philadelphia.

Driver Permit Agents Listed

Registrars Named For License Renewal

The Ohio Bureau of Motor Vehicles has started notifying motorists of the expiration of driver's licenses, along with sending applications for renewal, U. C. Felty, director of the Highway Safety Department, announced.

The notices, issued around the time of the driver's birthday, include the renewal forms on the reverse of the notice, to be filled out and taken to a deputy registrar for official registration.

The 12 Columbiana County deputy registrars on the bureau's revised list include C. D. Mackall of the Columbiana County Motor Club, at the Mary Patterson Memorial, and Robert Owen, 519 Mulberry St., both East Liverpool; Mrs. Dora Lounds at the Julius Goetz Co. on Main St., Wellsville.

Lewis E. McCullough, E. Main St., Salineville; Charles L. Nace, 111 N. Market St., Lisbon; Clara W. Rowland, 152 W. Main St., East Palestine; Fredric Koch, E. Park Ave., Columbiana.

Arthur Hole, East Rochester; Henry Walborn, Homeworth; Cora Treffinger, Kensington; Clarence Wooley, Leetonia, and Nina Morris, Motor Club, Salem.

TORONTO — Ralph Tarulli, 403 6th St., is among Jefferson County deputy registrars who will handle applications for renewal of driver licenses.

2 Drag Racers Fined On Reckless Driving

LISBON — James Phillips, 19, and Raymond Householder, 22, both of Minerva, were fined $25 and costs each by Justice of the Peace Felix Butch Tuesday on reckless operation.

They were arrested by Deputy James Miller at 1:30 a. m. Sunday for drag racing on Route 30 from the Breeze-Way to the city limits of Minerva.

The sheriff's office had received four complaints of cars being forced off the highway before the two were caught.

Hammondsville Man Taken To Reformatory

LISBON — Wilford Wright, 29, of Hammondsville R. D. 1 was taken to Mansfield Reformatory today on a 1-7-year sentence for receiving property stolen in March from the Power Point Coal Co.

Wright pleaded guilty at arraignment in April but his request for probation was refused by Judge Joel H. Sharp at a probation hearing Aug. 27.

He was conveyed to Mansfield by Deputy James Miller.

Farmers May Apply For Gas Tax Refunds

LISBON — Farmers have until Oct. 1 to apply for refund of tax paid on gasoline used on the farm during the first half of 1956, according to Floyd Lower, county agriculture agent.

A new federal law provides for such refunds and application may be obtained from the local banks, feed and implement dealers and the county agricultural extension office, he said.

Projects Aired By Committee Of Band Mothers

The ways and means committee of the ELHS Band and Orchestra Mothers completed project plans for the coming season at a meeting Tuesday at the Memorial Auditorium, according to Mrs. Frank Marshall, chairman.

The highlight will be the appearance of the Ohio Wesleyan Band. The group will perform at the Memorial Auditorium Jan. 30, Mrs. Marshall said.

Other projects and dates set were a rummage sale Monday through Sept. 15 in the Patrick building on Broadway; a mock bake sale Oct. 8; the alumni dance Dec. 28; the annual band concert May 3, and the band banquet May 10.

A style show will be held along with a Tag Day but no dates were set.

Mrs. Paul Betteridge is cochairman of the committee. Other members and their assignments are Mrs. J. E. Arbuthnot and Mrs. John Eccleston, publicity; Mrs. Victor Cline, Mrs. John Leon and Mrs. Robert Witherow, tickets, and Mrs. Richard Curren, Mrs. Emil Hasenstab and Mrs. Elmer Schell, refreshments.

Salineville Girl Gets County Post

LISBON—Miss Sue Hart, daughter of Mr. and Mrs. Alvin Hart of Salineville, has accepted a position in the office of County Prosecutor James L. MacDonald.

Miss Hart will replace Miss Sally Hiscox, who has accepted a position as second grade teacher in Monroe, Mich.

Miss Hart has been working in the County Welfare Department office.

Weather Elsewhere

By The Associated Press

Albuquerque, clear	94	68
Atlanta, cloudy	84	69
Bismarck, rain	49	41
Boston, clear	80	65
Chicago, cloudy	77	66
Cleveland, clear	87	65
Denver, clear	73	44
Des Moines, rain	71	58
Detroit, clear	86	61
Fort Worth, clear	95	71
Grand Rapids, cloudy	80	60
Helena, clear	57	31
Indianapolis, cloudy	87	62
Kansas City, cloudy	93	69
Los Angeles, cloudy	85	60
Louisville, clear	87	62
Marquette, rain	60	51
Memphis, cloudy	89	64
Miami, cloudy	82	73
Milwaukee, cloudy	70	58
Mpls.-St. Paul, cloudy	64	50
New Orleans, clear	89	73
New York, clear	81	69
Oklahoma City, clear	95	69
Omaha, rain	66	51
Phoenix, clear	100	—
Portland, Ore., clear	81	46
St. Louis, clear	89	68
Salt Lake City, clear	80	41
San Deigo, cloudy	94	72
San Francisco, cloudy	72	52
S Ste Marie, cloudy	64	44
Seattle, clear	73	55
Tampa, clear	88	71
Traverse City, cloudy	66	49

Burns Fatal To Woman

DAYTON, Ohio (AP)—Mrs. Betty Huffman, 29, of nearby Lebanon, died in Maumee Valley Hospital here today of third degree burns, suffered over most of her body in a gas explosion at her home Tuesday.

Court Income Dips In August

City Treasury Gets $3,508 Of Receipts

A sharp decline in criminal receipts sent Municipal Court's income tumbling in August.

The court collected a total of $3,798 last month — $1,053 less than July's $4,851 — and turned over $3,508 to the city treasury, a decline of $907 from the $4,415 given the city in the preceding month, it was shown today in a report by Clerk Harold L. Powell.

The decline in criminal receipts accounted for virtually all of the drop in revenue. Fines, costs and forfeitures totaled $3,154 in August, compared with $4,063 in July, a difference of $909. Costs from civil actions remained virtually static—$354 in August and $351 in July.

In addition to the amount paid the city, the court turned over $44.55 to the state treasury as its share of fines resulting from Highway Patrol cases, $144 to the county treasury and $100 to the Law Library Association.

The total amount of money handled by the court last month was $4,984, including $1,235 in civil cases and $3,749 in criminal actions. The money includes refunded bond in criminal cases and funds collected on trusteeships and judgments and turned over to creditors.

A breakdown of cases showed 50 civil actions filed, 132 disposed of and 66 left pending; 137 criminal cases filed, 135 disposed of and 29 left pending, and 23 state criminal cases filed, 23 disposed of and 54 left pending.

In these days of big football players it is interesting to note that Tulane left halfback Willie Hof weighs a mere 144 pounds.

Crossword Puzzle

ACROSS
1. Astern
4. One opposed
8. Stare
12. Go to law
13. Cut of meat
14. Lined up
15. Attendance
17. Mature
18. Land measure
19. Temper
21. Expert
24. Prong
25. Cooking vessels
26. Dinner shows
30. Fr. coin
31. Ringing instruments
32. Perish
33. Greatness
35. Smooth
36. Horse fodder
37. Hollows
38. Chaperone
41. Ocean
42. Feminine name
43. Not desired
48. Banner
49. Actual
50. Paddle
51. Musical sound
52. Transmitted
53. Snoop

DOWN
1. Serpent
2. Fine hair
3. Finial on a pagoda
4. Vigilant
5. Not any
6. Twitching
7. Not eatable
8. Reap
9. Barren
10. Bishop of Rome
11. Pitcher
16. Undermines
20. Duck genus
21. Part of a church
22. Condemn
23. Small case
24. Powders
26. Gr. mythological animals
27. First garden
28. Color
29. Witnesses
31. Vegetable
34. Minority
35. Not fat
37. Distributed cards
38. Handy
39. Indian shell currency
40. Dash
41. Graceful bird
44. By birth
45. Summit
46. Attention
47. Uninteresting

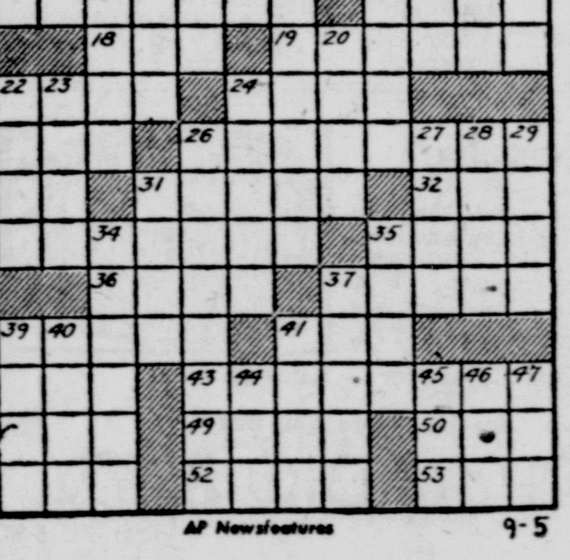

AP Newsfeatures 9-5

ADO CEPA TAPE
CIV ONUS ETON
EVE YANK LEAD
RANSOM IRE
ITO NEGATE
MASTER GLASSY
ERI TAR
SATRAP DESIRE
SLEEVE AVE
CAT METEOR
WINE ALAN ARA
OLID RAGE SLY
OLPE DYED YES

Solution of Yesterday's Puzzle

LEGAL NOTICES

NOTICE OF ELECTION ON TAX LEVY IN EXCESS OF THE TEN MILL LIMITATION

Rev. Code, Secs. 345.03; 3501.11(G); 5705.191, 5705.25

Notice is hereby given that in pursuance of a Resolution of the Council of the Village of Rogers, Columbiana County, Ohio, passed on the 6th day of August, 1956, there will be submitted to a vote of the people of said Village of Rogers at a General election to be held in the Village of Rogers, Columbiana County, Ohio, at the regular place of voting therein, on Tuesday, the 6th day of November, 1956, the question of levying a tax, in excess of the ten mill limitation, for the benefit of the Village of Rogers for the purpose of providing an adequate amount for current operating expenses of said village.

Said tax being: A renewal of an existing tax of three (3) mills to run for five (5) years at a rate not exceeding three (3) mills for each one dollar of valuation, which amounts to thirty cents ($0.30) for each one hundred dollars of valuation, for a period of five (5) years, commencing January 1, 1957, and ending December 31, 1961.

The Polls for said Election will be open at 6:30 o'clock a. m. and remain open until 6:30 o'clock p. m. Eastern Standard Time of said day.

By order of the Board of Elections, of Columbiana County, Ohio.

C. L. Stacey, Chairman.
Frank R. O'Hanlon, Clerk

Dated August 6, 1956.
E. L. Review August 15, 22, 29; Sept. 5, 1956.

NOTICE OF ELECTION ON TAX LEVY IN EXCESS OF THE TEN MILL LIMITATION

Rev. Code, Secs. 345.03; 3501.11 (G); 5705.191, 5705.25

NOTICE is hereby given that in pursuance of a Resolution of the City of East Liverpool, Columbiana County, Ohio, passed on the 6th day of August, 1956, there will be submitted to a vote of the people of said City of East Liverpool at a GENERAL ELECTION to be held in the City of East Liverpool, Columbiana County, Ohio, at the regular places of voting therein, on Tuesday, the 6th day of November, 1956, the question of levying a tax, in excess of the ten mill limitation, for the benefit of the City of East Liverpool for the purpose of providing funds to supplement General Fund Appropriations for current expenses of the City of East Liverpool.

Said tax being: An additional tax of three (3) mills to run for five (5) years at a rate not exceeding three (3) mills for each one dollar of valuation, which amounts to thirty cents ($0.30) for each one hundred dollars of valuation, for five (5) years, being the tax years of 1956, 1957, 1958, 1959 and 1960, including a levy upon the tax duplicate of the current year.

The Polls for said Election will be open at 6:30 o'clock A. M. and remain open until 6:30 o'clock P. M. Eastern Standard Time of said day.

By order of the Board of Elections, of Columbiana County, Ohio.

C. L. STACEY, Chairman
FRANK R. O'HANLON, Clerk.

Dated August 8, 1956.
E. L. Review, Aug. 15, 22, 29; Sept. 5, 1956.

LEGAL NOTICE

Daniel Carney, the Defendant in the above entitled action, whose last known place of residence was P.F.C. Daniel Carney, US52384955, A.B. Try. 38th A.A.A. Msl. Bn., Churchland, Virginia, will take notice that on the 3rd day of August, 1956, the Plaintiff, Rita Carney, a minor of the age of 19 years, by her mother and next friend, Betty Leatherberry, filed her petition in the Court of Common Pleas, Columbiana County, Ohio, and being Case Number 42969, praying for a divorce from the Defendant, Daniel Carney, on the grounds of Extreme Cruelty and said cause will be for a hearing on or after the 19 day of Sept., 1956.

PAUL TOBIN
Attorney for the Plaintiff.

E. L. Review, Aug. 8, 15, 22, 29, Sept. 5, 12; 1956.

REVIEW

Local Want Ad Rates

DIAL FU 5-4545

	One Day	Three Days	Six Days
3 lines 15 words	$ .51	$1.17	$1.62
4 lines 20 words	.68	1.56	2.16
5 lines 25 words	.85	1.95	2.70
Each extra line	.17	.39	.54

For Consecutive Insertions Contract Rate On Request

HOURS FOR PLACING WANT ADS 8:00 A. M. to 5:30 P. M. Monday through Friday. 8 A. M. to 12:30 P. M. Saturday.

TO PLACE YOUR WANT AD Dial FU 5-4545, or mail it to the Review. Want Ad Dept., or visit the Want Ad Desk. Cards of Thanks, In Memoriam Notices, Situations Wanted and Wanted To Rent advertisements must be accompanied by cash. All other Want Ads can be accepted by mail or over the telephone and a statement of the charge will be mailed to you.

Deadline 5:30 P. M. the day before publication. On Mondays and on mornings following legal holidays advertisements are accepted until 9:00 A. M. the day of publication.

Renewals of ads that appeared the previous day, cancellations and corrections may be made until 9:00 A. M. on the day of publication.

The Review is not liable for errors after the first insertion and reserves the right to properly classify, index and edit all ads.

The Review is a member of the Association of Newspaper Classified Advertising Managers which includes practically all leading newspapers throughout the country and has for one of its aims the elimination of fraudulent and misleading classified advertising. The Review as well as every other member of the Association endeavors to print only truthful classified advertisements and will appreciate having its attention called to any advertising not conforming to the highest standard of honesty.

ANNOUNCEMENTS

2 IN MEMORIAM

IN loving memory of S-Sgt. Merle Torrence, killed in action 12 years ago today, Sept. 5th, 1944. While you Dear Merle rest and sleep. Your loving memory we will always keep. — Mom, Brothers and Sisters.

4 FUNERAL DIRECTORS

Complete Modern Funeral Home At your service 24 hours daily DAWSON FUNERAL HOME 215 W. Fifth. FU 5-1010

24 HOUR AMBULANCE SERVICE MACLEAN FUNERAL HOME Est. 1881 Wellsville. LE 2-1553

4-B FLOWERS

A & J Floral Shoppe, formerly Michael's Flowers. See Annette or Johnny for all your floral needs. LE 2-2373.

JAPANESE BEETLE SPRAY As Low As $1.00 Per Bottle. Also controls other insects RIVERVIEW FLORISTS Anderson Blvd. FU 5-5714

FLOWERS beautifully arranged for weddings, hospitalized, shut - ins, and convalescents. Keil's Greenhouse 5th St. Store, FU 5-0670 Glenmoor Greenhouse Closed Sunday. Dial FU 6-6615.

5 SPECIAL NOTICES

INVEST IN MEMORIES A Cruise to Bermuda, Nassau or South America will be a Christmas Present you or your wife will never forget. Cooper Travel Agency Little Building. FU 5-5011

WOULD like to contact competent hypnotist. Dial LE 2-2585 after 6 p. m.

Protect asphalt tile floors with plastic type Glaxo. Lasts months, ends waxing. Milligan's.

LEARN Driving, Parking, Backing. Low rates. Call Now. Atlas Driving School. LE 2-3468

Tuxedo rentals $5. While you wait. DeFRANCES at Steubenville, O. Steub. AT 2-4871. 211 N. 5th St.

NU BONES foundation of beauty dedicated to millions of style conscious women. FU 5-7093.

INDUSTRIAL uniforms of all kinds, truck drivers, gas station attendents, etc. See or call JAMES CUNNINGHAM 779 Dresden Ave. Dial FU 5-5701

6 LOST AND FOUND

LOST — Parakeet, yellow and lime green. Answers to name of Budgie. Dial EV 7-2504.

LOST—German police dog in vicinity of Pleasant Heights, answers to name of Mike. Reward. Dial FU 5-5088.

FOUND new muffler, owner may have same by identifying and paying for ad. FU 5-7077.

Black salesman case lost on 10th Street, Wellsville. If found contact Maurice Walker or Dial LE 2-2038.

FOUND black and white cocker spaniel, with spotted legs. Dial CY 3-2407.

EMPLOYMENT

8 MALE HELP WANTED

YOUNG MEN to train for television and airlines. See our ad in Society Section. CENTRAL INSTITUTE.

EXPERIENCED farmer to work on dairy farm. Would exchange references. Write stating experiences, age and desires to J. Morgan Jones, R. D. 1, Beaver, Penna.

Have you a two-car garage and no place to keep your car out of the weather? Check over the "junk" stored in the garage, decide what you don't want, and sell the surplus through Review want ads. Dial FU 5-4545.

EMPLOYMENT

8 MALE HELP WANTED

Merchandise Salesman

Man with merchandising experience for responsible position in East Liverpool. Must have knowledge of inventory control. Good salary for man who fulfills requirements. Apply by letter to Carl Terrey, Top Value Enterprises, 347 S. Bouquet Street, Pittsburgh 13, Penna.

Travel Opportunity

18-24. Single, neat appearing, ambitious. Travel Texas, California and return. No experience necessary. Average earnings about $300 month plus $500 yearly guarantee. Car transportation furnished. Expenses advanced. Apply Mr. Will Gardner, State Employment Office, between 10 a. m. and 12:30 p. m.

SALESMAN Will interview a resident with car, for employment in this city. Prefer sales experience, but will train. $6,000 to $8,000 bracket. Reply to Box F-8, Review.

MILL WORKERS

Do you want to work in a new and fast growing company producing Titanium, the new wonder metal? We have openings in the production department where employees hired during the last 3 mos. have increased their earnings from $1.74½ an hr. to an average of $1.95½ an hr. Excellent insurance and pension plan. You can apply Monday thru Friday at the employment office.

Rem-Cru Titanium Inc. Midland, Pa.

MAN over 25 with car, thorough field training, excellent earnings Dial FU 6-5220.

Wanted for Part Time Furnace Installers Furnace Repairmen Sheet Metal Workers

Schell Heating Co. 301 Penna. Ave.

DRAFTSMEN

Men with experience in electrical drafting. Permanent position. Liberal benefits. Send complete resume of experience or apply, Personnel Office, Rem-Cru Titanium, Inc., Midland, Penna.

Welders

Men with experience in industry, send complete resume or apply Personnel office

Rem-Cru Titanium Inc. Midland, Pa.

9 FEMALE HELP WANTED

Waitress and bar maid wanted. Apply in person Mineral Springs Park, on W. Va. Route 2, Pughtown.

AIRLINES need young women. See our ad in Society Section. CENTRAL INSTITUTE.

Girl or woman to watch 9 year old boy. Live in. Dial EV 7-2585 or FU 5-9427.

WANTED — 3 practical nurses, night and day turns. 2nd cook, bookkeeper and cleaning lady. Fox Nursing Home, 1040 Pan Ave., Chester, W. Va.

Young or middle aged woman to share home and companionship with Mrs. O. W. Harvey. Dial EV 7-1547.

Avon is about to break into the news. Become a representative today and be ready for the big Christmas business. Write district manager, Mrs. Lois Hill, Box 370, East Liverpool, O., or Dial FU 6-5045.

Capable person to send 10 year old girl to school, get lunches, also light housework. After Monday Dial FU 5-9031.

GIRL for child's care in home of Pittsburgh business woman. Room and board plus $60 per month. Can attend night school if desired. Stay or come home week ends. Dial EV 7-1729 or EV 7-0222.

WANTED — Practical nurse willing to take a job in Pittsburgh. References required. Dial FU 6-4740.

Stenographers

Must be able to take dictation, otherwise do not apply. Write Box F-5 in care of Review.

Treadwell Construction Midland, Pa.

PART time insurance clerk, 3 day week, typing accuracy, not speed, ability to learn quickly necessary. Reply in own handwriting giving full particular and salary expected to Box F-4, in care of Review.

HOUSEKEEPER—Must be fond of children, live in, nice home for right party, good wages. Dial FU 5-5676.

WANTED — Girl from Wellsville to watch 3 children while mother works. No housework, $10 a week. 5 day week. Dial LE 2-1981.

12 SITUATIONS WANTED

LIGHT HAULING CELLARS AND ATTICS CLEANED C. F. DALLAS FU 6-6867.

Lady will baby sit by the week while parents work from 3 to 11 p. m. References. Mrs. Hazel Baker, Dial FU 5-5287 anytime after 3:30 p. m.

OHIO VALLEY CLEANERS Home and office service. Carpet, upholstering, wall washing Call C. M. Tarver, Jr. FU 5-5010.

Light Hauling FRANK YOUNG, LE 2-1348.

MACHINISTS
FITTERS
Must Be Experienced
And Able to Read
Drawings
WELDERS
FIRST CLASS
APPLY A. D. BIRCH, SUPT.
The Patterson Foundry and Machine Co.

EMPLOYMENT

12 SITUATIONS WANTED

ALL KINDS CARPENTER REPAIR WINDOWS REPAIRED AND ROPED FU 5-7285.

General Hauling H. L. Pickens. FU 5-8796

Large or small coal orders. Reliable delivery. Odd jobs of all kinds. Al Cronin, EV 7-0726.

ECONOMIC house and office cleaning, wall and window washing. JOHN FITCH. FU 6-4004

ANY odd household or carpentry jobs. Roof, gutter, spouting, repair. Also wallpaper removed. Dial FU 6-4937.

RUGS — Wall to wall carpet — upholstery cleaned in home. Pickup and delivery. Dial FU 5-5670. PEERLESS CLEANING SERVICE.

LIGHT HAULING — Attic and Cellars cleaned and white washed. Reasonable. Dial LE 2-3327.

LIGHT hauling trash, basement, attic cleaning. A. O. Wright, 729 Lincoln Ave. FU 5-5672.

YOU CALL WE HAUL ANYTHING ANYTIME. FU 5-4124 OR FU 5-1191.

14 BUSINESS OPPORTUNITY

WANTED, a party with at least $20,000 cash. An excellent opportunity to invest in a top money tavern and restaurant in W. Va., 7 cabins, dance hall and tavern completely furnished on a fishing stream. Will sell half interest for $20,000. Write Post Office Box 13, Steubenville, O.

INSTRUCTIONS

15 SPECIAL INSTRUCTIONS

ADULT drivers education, full time course. Make application early. Columbiana County Motor Club, 213 E. 4th St. A. A. A. FU 5-2020.

DO YOU WANT TO BE A beautician. Enroll in the fall classes starting September 17th. A. & H. Beauty School, 329½ Broadway. Dial FU 5-2055.

REGISTRATION NOW OPEN For fall term beginning September 4th. Both day and evening classes. All business subjects taught. Approved for veteran training. OHIO VALLEY BUSINESS COLLEGE Dial FU 5-1070

16 MUSICAL—DANCING

BERNICE ALLEN PIANO INSTRUCTION DIAL FU 6-4521

VIRGINIA LEE ROSEBERY, teacher of piano, courses for beginners and advanced pupils of all ages. Dial FU 6-5060.

PIANO LESSONS — WILL COME TO YOUR HOME. BLANCHE BRADLEY, LE 2-2059.

JEAN LEWIS HORNBECKER VOICE TEACHER FU 5-2635 AFTER 6 P. M.

BUSINESS NOTICES

17 INSURANCE

We Write All Forms DOLAND INSURANCE 423 Market. FU 5-2006, FU 5-2998

ALLSTATE AUTO INSURANCE Founded by Sears Roebuck and Co. Low rates. Easy payments. Day and night nationwide claim service. Dial FU 5-5279 Day or Evening.

Complete Insurance Service Calhoun Agency 203 West 6th. Dial FU 5-2380 Nights Dial FU 5-4355

18 PROFESSIONAL SERVICE

Is Your Machine Up To Par? Let us put your machine in top condition. All work done by sewing machine experts. Free estimates in advance. Pickup and Delivery Singer Sewing Center 520 Market. FU 6-5587

Prompt Guaranteed Watch Repair Roberts Jewelers Little Bldg., on the Diamond.

SEWING MACHINES NECCHI-ELNA DEALER. Repairs and parts for all makes sewing machines. Used machines $19.50. FABRIC & SEWING CENTER 422 Market St. Dial FU 5-9149

19 BEAUTY SHOPS

Permanents $5.00 up JENNIE MACKALL 140 W. 6th FU 5-5275

Katie's Beauty Shop Spring Grove Ave. Dial FU 5-5381

Dorothy's Beauty Shop 132½ E. 6th. FU 5-4343

FLORA MAE'S BEAUTY SHOP 201 in Bus Terminal (upstairs) Dial FU 6-5400

20 GENERAL REPAIR

ALLEN WELDING CO. CARL ALLEN, Proprietor 200 Vernia St., Beechwood. FU 6-6588

CARPENTER repair work, also suburban work. James D. Williams, 723 Penna. Ave. FU 6-5011.

SAW—SAW—SAW Circular and hand saws sharpened and set. Chal's Repair Shop, 4th & Louisiana Ave., Chester, W. Va.

SAW filing, lawnmower sharpening all kinds of repair work. Call Clark Kent, 426 Sugar St. FU 5-3849.

Floor Sanding NEW FLOORS OR REFINISHING H. F. Wotring, FU 5-1760

WM. WEHNER PLASTERING AND REPAIRING DIAL EV 7-0822

FOR quick and dependable WASHER and WRINGER REPAIR Dial FU 5-5729 or FU 5-6747

21 ELECTRICAL REPAIR

Oakmont TV Repair Service in your home. Howard Pelley. Dial FU 6-6556

Balser's T.V. Service FU 5-2647, 927 Fairview St., City

Try and beat this. Why pay more? Service calls $1.50 9 to 9 ON ANY RADIO OR TV Fetty Radio and TV Fairview St., Chester. Dial EV 7-2539

Bob's Radio, TV Repair 774 Woodlawn Ave. Dial FU 5-5606

GUARANTEED PARTS—Service for all makes; television, refrigerators, radios, sweepers, washers and irons. HANDY SALES & SERVICE 117 W. 6th. FU 6-5033

D&D Electric Contractors Home and Business Wiring Don Croxall LE 2-1628 Dick Downard FU 5-7494

HOUSE wiring and repair, electrical insulation and repair. All electrical appliances, reasonable rates Prompt service. Bill Barlow, FU 5-4199.

CROXALL T.V. Sales & Service, Rt. 170, Calcutta One Day Service on Expert Television or Antenna Repair Day or Night. FU 6-5150

HOUSE Wiring and Repairing. Also Motor Repair. J. W. Davis & Son, on Rt. 2, Chester, W. Va. EV 7-0636

Bob Smoot T V AND ANTENNA REPAIR DIAL EV 7-0554

For House Wiring and Repair Prince And McFall ELECTRICAL CONTRACTORS EV 7-2260. FU 5-9172

Prompt Radio and TV Service Competent technician Evening calls till 9 p. m. BILL PICKENS LE 2-1405

QUICK, convenient, economical — that describes Review Want Ads.

BUSINESS NOTICES

21 ELECTRICAL REPAIR

Bud's Radio and Television Service
418 MAIN ST. DIAL LE 2-4120

T.V. Antennas. Installed and Repaired 7-9 antennas and Alliance Rotottennas, our specialty. FU 5-3533.

Appliance, Television Repair
Farnsworth Sales and Service
FU 6-6591 6TH & BROADWAY

HAYDEN HOWELL
RADIO AND TV REPAIR
1529 LISBON STREET. FU 5-5230

Holland TV Service
FU 5-5685. 166 RAVINE ST.

24 PAINTING—PAPERHANGING

Inside and Outside Painting. At a Reasonable Price.
George Tivis, LE 2-1127

RUTTER & SON CO.
PAINTING & DECORATING
UNION SHOP. FU 6-6286

CHRIST PALLIS
Interior-Exterior Painting Decorating of all kinds. Union Shop. FU 5-5030

Mulligan & Williamson
Experienced Painters Serving The District for More Than 25 Years
Union Shop. Dial FU 5-5767

DON GLENN
INTERIOR - EXTERIOR PAINTING DECORATING OUR SPECIALTY
UNION SHOP. DIAL FU 5-5805

ESTON G MAPLE
INTERIOR - EXTERIOR PAINTING
NO JOB TOO SMALL. EV 7-1031.

HOLLIS LOGUE
PAINTING AND DECORATING
UNION SHOP. FU 6-4321

WM. WATHEY
Painting and Decorating
Dial FU 6-5370

George Durbin
Interior-exterior decorating. Paper hanging-removing. Union Shop. EV 7-0628.

Finest Quality Paints and Wallpaper
WEIR WALLPAPER
416 MARKET ST. DIAL FU 5-9446

25 PLUMBING, ROOFING

Lefty Trowbridge and Sanford Engineers
REPAIRING WATER PUMPS AND PUMP SUPPLIES
FU 5-3034. Day and Night.

ROOF REPAIR
SHINGLING
TINNING
INSULATION
FREE ESTIMATS
John M. Eccleston. FU 6-4834

FOR EXPERT SERVICE CALL
SANFORD PLUMBING
DIXONVILLE FU 6-5191

Colored bath rooms, complete $139.95
BUILDERS SUPPLY CO.
710 Daisy Lane. FU 5-9273

33 gallon Stonelined Hot Water Tank
with fully automatic side arm double copper coil heater, thermostat and safety pilot and brass and copper fittings.
Complete with all Fittings $74.95
Clyde Bennett
Plumbing-Heating And Supplies
1725 Penna. Ave. Dial FU 5-1566
Deliveries made anywhere in the Tri-State Area

FIX your roof or install a new one. No down payment. Free estimates. Max Hutchinson, FU 5-8831.

Smith & Males
Expert plumbing and heating work. Dial FU 5-8768 or FU 5-1485

Say Goodbye to . . .
SEPTIC TANK TROUBLES!
HERE'S THE GUARANTEED ANSWER! NOW you can AVOID septic tank troubles the safe, easy Sea-Cal way! This scientific new "Miracle Product" is the ounce of prevention that saves a ton of troubles! Best of all, satisfactory results are guaranteed or money back.
6 treatments $2.50
MILLIGAN'S
117 E. 5th St. FU 5-2000

SEPTIC TANKS CLEANED
Ray Moss Sanitary Service
Dial GLendale 7-2366

ROOFING, SPOUTING AND GUTTER REPAIR
R. L. Griffin, 717 Avondale. FU 5-5621

Industrial - Commercial Residential
ROOFING
FURNACES
Gas, oil, coal. New installation and repairs on all makes.
F.H.A. TERMS IF DESIRED
G. C. DONOVAN
101 Wash., Newell. EV 7-2935 after 5

PAUL KAPP
DURO PUMP SALES & SERVICE
PLUMBING. DIAL FU 5-3485

SEPTIC TANKS CLEANED
Repairs and Installed
Free inspection. Modern equipment.
B & B SANITATION DEPT.
Dial FU 5-5036

25-A HEATING SERVICE

FURNACES CLEANED
Repaired and Installed.
Free estimates. Ray Estell FU 5-1364

Modern Heating and Supply Co.
FURNACES - ROOFING - TINNING
Dial LE 2-2244
If no answer Dial LE 2-3764

Furnaces Installed
WILLIAMS OR WATERBURY
COAL, GAS OR OIL
Sheet Metal—Roofing
CAPEHART BROS.
Owned and Operated by Doug Capehart
312 Smith St. FU 5-1521 or FU 5-5445

WILLARD CAPEHART
Lennox—Coal—Oil—Gas
659 Walnut. FU 6-4288

FURNACES
GAS — OIL — COAL
Cleaning—Repairing
Schell Heating Co.
301 Penna. Ave. FU 5-9129

26 MOVING, STORING

Dependable Moving
ANYWHERE INSURED VANS
Equipment for Industrial Hauling
THE MILLIRON CO.
Dial FU 5-1035

BUSINESS NOTICES

26 MOVING, STORING

CHESTER - NEWELL - DELIVERY franchise, insured moving, hauling refrigerators. Dial EV 7-0146.

MERCHANDISE

27-A GOOD THINGS TO EAT

HOME grown peaches, apples and fresh eggs.
CARTER'S FARM MARKET
Rt. 7, 2 miles north of Rogers
Call Rogers 6112.

CANNING tomatoes. $1.50 a bushel. Pick your own in your containers. 1½ miles out of Chester. EV 7-1348.

Large sweet watermelons, fruits and vegetables, fresh dressed roasting chickens, large fresh eggs.
CARROLL'S MARKET
Open 7 days a week. FU 6-5944
Calcutta-Smiths Ferry Road.

ADKINS vegetable and fruit market, opposite Smiths Ferry post office. Dial RO 4-7622.

Home grown peaches, apples, fresh sweet corn, vegetables and eggs. PAPANIA FARM MARKET, New Waterford, O. 1 mile E. of E. Fairfield on Rt. 558.

WHITE Rock springers, live 35c a lb. or dressed, 45c a lb. Will deliver. Dial LE 2-1976.

28 DO IT YOURSELF

For all your lumber needs
MIDLAND LUMBER & SUPPLY
South 9th St. Ph. Midland MI 3-3689.

FOR the trim it yourself buyer: Metal trim for Formica, Congo wall, carpet, door, stair and counter edges.
M & W FLOOR COVERING
319 Market St. FU 5-3342

Easy to hang wallpaper
Easy to apply paint
Weir Wallpaper & Paint
414 Market St. FU 5-9446

SAVE: Install your own window and auto glass.
VETERAN PLATE GLASS
224 Broadway. FU 6-5722

ALUMINUM awnings, storm windows, doors, iron railings.
Call R. J. McGrew at Weir Wallpaper
Dial FU 5-9446.

Mix Quick
Ready Mixed Mortar—Concrete—Patch. Add water and use.
The Milliron Co.
2nd St. FU 5-1035

28-A MARINE SUPPLIES

Used 12 foot Boat, 1954 Johnson 16 H. P. Motor, $300. Also a selection of used outboard motors.
Bob's Sport Shop
948 Penna. Ave. FU 5-5587

Fall Clearance of Outboard Motors
10% discount on all Evinrude motors in stock.
Grafton Motors
327 Main St. LE 2-1111

NEW 1957 Mercury Motors, terms, $23 down, $2.75 weekly, Chester Marine Sales, FU 6-4434, EV 7-1909.

14 FOOT all aluminum Lone Star boat, 5½ H.P. Johnson motor, and trailer, all new, good buy. Inquire 2036 Michigan Ave.

SCOTT — Atwater Sales and Service. Ovens, Thompson, Bowman Aero Craft boats. Charlies Boats and Motors, Rt. 14, Salem, Ohio.

OUTBOARDS
Fiberglass, Aluminum, Cedar Strip. Call for price for a demonstration.
Howard Hinton FU 5-2778

CORRECT - CRAFT. Inboards. Outboards, Cabin Cruiser, Clayton Gourley, FU 5-9391.

FLASH!
The New 1957 Mercury Outboard Motors Just Arrived
CHUCK KENNEDY'S
520 Broadway FU 5-4747

15 HP Evanrude, and 10 HP Johnson, excellent condition. Dial EV 7-2687

15½ FOOT Midland Ontario Cedar Lapstrake Boat, 16 H.P. motor. $300. Inquire 509 Florida Ave., Chester, W. Va.

29 MISCELLANEOUS FOR SALE

ROLLAWAY BED ONE YEAR OLD. PRICE $30.
DIAL EV 7-2504.

Riding Mower
21 inch FAIRBANKS MORSE
Regular $225 Value $149
DAWSON'S Lawn and Garden Shop
St. Clair Ave. Ext. FU 6-6872

Printing that Pleases
WILSON PRINTING
Since 1888. FU 5-9463

ITHACA 16 pump shotgun, Model 37, $55. Burroughs typewriter, electric, 21 inch carriage, stand, $95. Richey Wallace Jeweler, Toronto, O.

BOY'S 20 INCH BICYCLE
PRICE $10
DIAL FU 5-8976

Special Price
Williamson gas furnace heating packaged unit capable of heating 4 rooms and bath. Complete, ready for installation $375. Free estimates on any house. Financing arranged. WE ALSO INSTALL.
East Liverpool Supply
Corner Penna. Ave. and State St.
FU 5-4877, or Evenings FU 5-4332

MERCHANDISE

29 MISCELLANEOUS FOR SALE

26 INCH BICYCLE
DELUXE MODEL
DIAL FU 5-9165

2 piece frieze livingroom suite, used, but in good condition, $45.
RESNICK'S
417 Market St. FU 6-6330

1000 Gallon oil tank,
Used only six months
Dial LE 2-3376 after 10 a. m.

BIG TRADE IN ON OLD APPLIANCES AT WARDS. Your old appliances are still worth a lot of money at Montgomery Ward. Now you can get up to 15% of the purchase price on one of Wards new top quality home appliances . . . enough to cover the down payment —take up to 2 years to pay the balance. It's the easy, economical way to modernize your home. Come into Wards today and see how much you save on Wards liberal trade-in terms.
MONTGOMERY WARD
108 E. Fifth. E. Liverpool, O.

FOR SALE, ELECTRIC CHAIN SAW, SLIGHTLY USED.
NELLIS CONSTRUCTION, FU 6-4920

FOR SALE. RADIANT GAS HEATER. SMALL BATHROOM HEATER. LIKE NEW. BOTH $12. DIAL FU 6-4710.

25 inch steel coal furnace. Automatic controls and humidifier. Dial EV 7-1832.

1957 RCA-T.V.
Color or Black and White
L & W Television Mart
At Werkheiser's Hardware
200 Carolina. Chester EV 7-0733

9 x 12 Wool Rugs	$69.95
Armstrong Linoleum	$ 7.95

ADKINS FURNITURE
1910 Harvey Ave. East End.

Canning Supplies

7 qt. Canner	$1.95
9 qt. Canner	$4.95

22 qt. Aluminum Preserving Kettle $2.45
A Complete Stock of Jars and Lids
Faulk Brothers
Plenty free parking space
626 Dresden Ave., E. Liverpool
FU 5-0348
Carolina Ave., Chester, EV 7-1231

WE BUY AND SELL—New and Used Bath Room Fixtures. Inquire Used Furniture Exchange, 313 Broadway, City. Dial FUlton 5-2217.

FOR RENT
Lawn Boy Power Mower, $1.00 first hour, 50c additional hour.
Bob's Sport Shop
948 Penna. Ave. FU 5-5587

HOOVER Authorized Sales and Service. New and used cleaners. Phone John W. Evans FU 5-1215 or FU 5-3664.

Wheeling Steel Galvanized Ware Wash Tubs. Garbage Cans. Pails. Sprinkling Cans, all sizes.
MIDLAND MILLING AND SUPPLY CO.
850 Railroad Lane, Midland, Pa.
Dial MIssion 3-3623

Roll Roofing $1 up
Shingles $5.95 a sq. seconds
L & M HARDWARE & APPLIANCE
HARDWARE—BUILDERS SUPPLIES
APPLIANCES
CALCUTTA. DIAL FU 5-5156.

Bottled Gas
BUCHHEIT'S
Routes 30 and 7. FU 6-5391

RECORDS old and new favorites. New supply weekly, 25c and 50c. Dial FU 6-5370.

30 gal. Underfired Hot Water Tank	$59.95
All sizes Charcoal Grills	$4.95 up
Free Standing Bathroom Closets	$35.95
Black and Decker Portable Power Saw	$99.00
Enamel Paint	98c qt.

GILSON MARKET
LaCroft. FU 5-3822

Some New and Used Aluminum Storm Sash. Bring over all sizes. Price $9.95 each.
R. J. McGREW
Jefferson at 8th Street

DON ECKERT'S CAMERA MART
16 mm magazine movie camera f 2.5 lens $99.50.
102 E. 5th. FU 5-1272

Du Pont
Porch and Floor Enamel.
All Shades, $1.86 quart.
EPPLEY'S
Hardware and Appliance
3rd & Carolina. Chester
EV 7-1566.

Stainless Steel Mouldings and Trim
John C. McCaughtry Co.
216 Union St. FU 5-3805

September Bathroom Sale

3 piece White Bathroom outfit $122
5 foot cast iron seat tub.
19 x 17 Lavatory
Free Standing Closet

3 piece Colored Bathroom outfit $145
Same as above only in
Pink, Blue or Coral
Both prices include fittings
Special reduced prices on
Gas or Electric Water Heaters

L & M HARDWARE & APPLIANCE
"WHERE YOU BUY FOR LESS" AT CALCUTTA DIAL FU 5-5156
Open 8 A. M. to 9 P. M. Easy Parking

NORGE DRYER
Choice of Gas or Electric Model

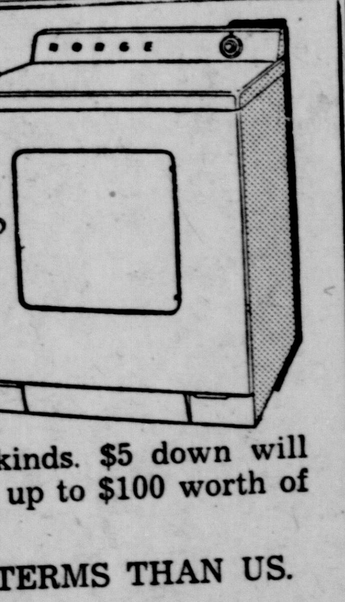

NO DOWN PAYMENT
UP TO 36 MONTH FINANCING
Also same easy pay plan for Norge Washers—Norge Ranges (gas or electric) Television—appliances of all kinds. $5 down will get you a new set of Tires—or up to $100 worth of Auto Repairs.
NO ONE OFFERS EASIER TERMS THAN US.
CENTRAL SERVICE
7th and Jackson St. OPEN TILL 9 FU 6-5670

MERCHANDISE

29 MISCELLANEOUS FOR SALE

G. C. GEER
New and Used Merchandise
1711 Main St. Wellsville, Ohio

Used appliances, bargain prices.
D. M. OGILVIE & CO.
East Fifth Street

$600 PAINT STOCK at close out prices. ½ off remaining stock of discontinued lines including outside paints and trim. Enamel, wall paints, floor paint and stains. Buy now and save.
Owen Hardware
519 Mulberry St. FU 5-5757

LEFENER Nitro special 12 gauge double barrel shotgun, good condition. $35. Dial FU 5-1715 after 4:30 p. m.

WHITE top sink, breakfast set, oak wood, 4 chairs and table, also lunch room complete equipment. Will sell complete or separate. 526 Sugar St. or call FU 6-6107.

Used Stoker
Good condition
Schell Heating Co.
301 Penna. Ave.

Green's Low Prices

Grass Seed, 4 lbs.	98c
Rebuilt Spark Plugs	29c
TV Lead Wire, foot	1½c
7 and 9 Antenna	$2.95
Rabbit Ears	$1.98
Auto Floor Mats	59c
Terry Seat Covers	$2.98

GREEN'S
Midland's Newest Shopping Center For Home And Auto
801 MIDLAND AVE. MIDLAND, PA.
Free Customer Parking at The Rear of Store

Large 6 section coal fired hot water boiler, 3 inch pipe, valves and fittings. Must be seen to be appreciated. Inquire 257 Penna. Ave.

WHIRLPOOL CUSTOM AUTOMATIC WASHER
9 Lb. Capacity
Built In Suds Miser
5 year Transmission Warranty
Special $199.95
Regularly $289.95
HAYS OIL CO.
5th and Broadway. FU 5-0514

BABY BUGGY
LIKE NEW PRICE $15
DIAL FU 6-5435

$50.—$75. Trade-in on single and double tub Dexter Washers.
Easy Credit See us Now
ADKINS FURNITURE
1910 Harvey Ave. East End

Goodyear Service Store
Next to A&P Market
653 Walnut FU 5-3139

29 inch Pullman suitcase with tray, matching over night case. Like new. FU 5-4674 or FU 5-3460.

SPECIAL! !

½"	Galvanized Pipe	9½c ft.
¾"	Galvanized Pipe	13c ft.

ZANGE & BENCE
PLUMBING AND HEATING
Commercial, Residential, Industrial
4th and Washington. FU 5-3367

Give Mother a Formica Kitchen. Free estimates. Call now.
VAN FOSSAN CO.
Corner of Manor Lane and St. Clair.
Dial FU 5-5116.

QUITTING BUSINESS SALE. Complete stock and fixtures of the Glenmoor Gift Shop, Y & O Road. All stock 1-3 and ½ off.

19 CUBIC foot deep freeze, sell or trade for smaller one. Homer Moore, Clarkson, Rogers 2783.

Deming deep well jet pump water system.
Price $200. Dial FU 5-1043

Furnace Filters and Cement
Glenmoor Hardware
Y & O Road, Glenmoor, FU 5-1806

30 SPECIALS AT THE STORES

This is your opportunity to beat the hot weather this fall and be prepared for those many hot seasons to come.

We are overstocked on air conditioners this summer. The following are brand new and never taken out of the crate. And carry the full FRIGIDAIRE guarantee.

(1) Frigidaire ¾ ton originally sells for $299.95
Special $219.95

(2) Frigidaire 1 ton model originally $319.95
Special $239.95

Bell Appliance
508 Mulberry. FU 5-9300

DON ECKERT'S CAMERA MART
Folding Camera $10.00
102 E. 5th St. FU 5-1272

30 inch Flamingo's, $3.19 pair
POTTERY PRODUCTS INC.
Webber Way. Dial FU 5-2360

$100 Trade-In now, on livingroom suites. Big selection—See us now.
ADKINS FURNITURE
1910 Harvey Ave. East End

Television, used $15 and up.
Tarbuk Television & Appliance
624 Midland Ave., Midland MI 3-3012

31 HOUSEHOLD GOODS

1948 Hotpoint electric range, good condition, $45.00.
Dial LE 2-2281.

Several Used 2 piece Livingroom Suites
P & G Used Furniture
Y & O Road, Glenmoor, FU 5-4603

Studio couch, apartment gas range, chaise lounge, cabinet bases, breakfast sets $10 and up, beds complete, baby beds, high chairs, fruit jars and crocks. C. F. Dallas dealer in used Furniture. Dial FU 6-6867.

New G.E. Tank Sweeper. An $89.95 value, only $49.95
Rodgers Radio & T.V.
514 Mulberry. FU 5-1931

Combination automatic record player, regular $179.50, now	$69.50
Coffee tables	$6.50 up
Dressers, from	$19.50
Chest of drawers	$12.50 up

National Furniture
759 Dresden Ave. FU 5-2243

MERCHANDISE

31 HOUSEHOLD GOODS

FRIGIDAIRE refrigerator, small apartment size, good working condition. $15. Dial LE 2-2386.

Used Electric Console Sewing Machine, Originally cost $149.95
Will sell for balance due.
SINGER SEWING CENTER
520 Market. FU 6-5587

TABLE TOP GAS RANGE IN GOOD CONDITION.
DIAL FU 5-5747.

Maytag Washers
Choose from the famous square aluminum tub, square or round porcelain tubs. See them at
TROTTER HARDWARE
624 Dresden Ave. FU 5-1244

KITCHEN cabinet $15, table top range $15, dining room suite $50, bed complete $25, cabinet sink $25, overstuffed chair $15, living room suite $25, end and coffee tables. Men's, ladies and children's clothing, 137 West 6th St. FU 6-6126 Dealer.

EASY SPIN DRYER. PRICE $25.
GOOD CONDITION
DIAL FU 6-6636 AFTER 5 P. M.

A Good Selection Of Fine Used Furniture

Used 2 piece Kenmor Grey Livingroom suite. This suite is practically in new shape only. $119.50

4 Used Mahogany Diningroom Chairs complete with new seat covers. Regular price is $19.50 each. Will sell for $12.00 each or $39.00 for the set.

Used birch baby crib complete with springs and innerspring mattress. Here is a $60.00 value for only $29.50

Used 9 cubic ft. Crosley Shelvador refrigerator, good shape inside and outside and working condition, $69.50.

Used Bendix Automatic Washer. Has been thoroughly checked and reconditioned $49.50. EASY TERMS. Guarantee included.

Used Table Top Gas Ranges. A large selection to choose from. Priced from $19.95, with EASY TERMS.

Used 2 piece Maroon Velour Livingroom suite. Springs are in excellent condition. Cover shows a little wear on the arms, woodwork is nice—only $29.50, EASY TERMS.

Rebuilt 2 piece livingroom suite with washable nylon frieze covering fully guaranteed. $129.50, $20.00 will deliver it on our EASY TERMS.

Used Hoover Upright Cleaner, very good condition, switch on handle. $9.95.

Odd Desk Chairs $5.00.

Used 5 piece oak Breakfast set, only $29.50. Chairs in good condition. Table with sliding leaf.

Used Television
30 DAY GUARANTEE

17" Stromberg Carlson console model $79.95.

14" R.C.A. Console with doors $49.95.

19" Stromberg Carlson Console $69.95.

OTHER GOOD USED AND RECONDITIONED FURNITURE

Smith & Phillips
409 Washington St.
FU 5-1215

GAS RANGE, PRICE $25. COIL BED SPRINGS, PRICE $12, AND FRUIT JARS. DIAL FU 5-0614.

Used G.E. Upright Cleaner
Like new condition $35
The Trading Post
1003 Dresden Ave. FU 5-4005

Trade old furniture on new
AT FURNITURE CITY
118 W. 2nd Street

$5.00 Down Delivers
A Brand New 1957 BENDIX
Electric Clothes Dryer or Automatic Washer
See The 1957 Bendix Duo Matic Washer-Dryer Combination
Low Monthly Payments
Tri-State Appliance
SALES AND SERVICE
409 Market FU 5-0310

NORGE TABLE TOP GAS RANGE, VERY GOOD CONDITION. DIAL FU 5-9284.

Special
One only floor sample 10½ cubic ft. Kelvinator Refrigerator. Original price $289.95, Now only $239.95
Blackmore Refrigeration
1254 Penna. Ave. FU 5-3972

Electric refrigerator, electric stove, living room suite. Dial FU 6-5579 after 4 p. m.

August Furniture Sale
$10 Off
ON ANY LANE CEDAR CHEST
WE GIVE S & H GREEN STAMPS
ALLEN'S in Midland
For Nationally Adv. Furniture
406 Midland Ave. Call MI 3-3671

TABLE TOP GAS RANGE IN GOOD CONDITION
DIAL FU 5-2663.

WELLSVILLE GOOD USED AND NEW FURNITURE STORE
612 Main St. Dial LE 2-1403

New innerspring wet proof crib mattress $28.51
See us for better used furniture
Tri-State Furniture Mart
301 West 6th St.

OUR store will be closed Thursday and Friday. Gordon's New and Used Furniture Store, 535 Carolina Ave., Chester, W. Va.

ROUND lamp table, 2 end tables, telephone stand and chair. Dial FU 5-9830.

G.E. REFRIGERATOR. PRICE $50.
EXCELLENT CONDITION.
DIAL FU 5-5965

Motorola

Car radios, clock radios, home radios, transistor portables, antennas, chimney mounts, guy wire, rabbit ear antennas, etc. If it's for TV or radio, we have it. A-1 reconditioned home radios, phonographs and TV's.
Best Buys Ever — Come In Now
See Us Before You Buy
KAPP RADIO & TV
131 E. 4th St. Dial FU 5-3877

MERCHANDISE

31 HOUSEHOLD GOODS

Twin size coil bed springs	$15.95
Table top gas range	$24.95
72 inch walnut buffet	$19.95
Lamp base	$1.00
Mahogany frame mirror	$4.95
Full size mahogany poster bed, like new	$24.95
6 drawer Mahogany finish chest of drawers	$32.95
Charcoal tweed lounge chair with foam cushions	$59.95
Armstrong felt play rug	$5.00
Green velour 2 piece living room suite	$14.95

CROOK'S
112 East 5th St. FU 5-2370

Household furnishings and oxygen mask with gage, lotus ware. Inquire 1421 St. Clair Ave. or Dial FU 5-2610.

Used Televisions	$59.95 up
Boy's 26 inch Bicycle	$10.00
Used Refrigerator	$39.95 up

FIRESTONE STORE
420 E. 5th St. Dial FU 5-4595

Beds, gas ranges, beds complete, bath tubs, coal cook stove, 6 ft. electric refrigerator.
M. F. STAATS
We Buy and Sell Used Furniture
Virginia Ave., East End. FU 5-5329

Late model gas refrigerator	$69.50
Table top gas range	$39.50
Several odd pieces of used furniture: Chest of drawers, 2 vanities, dresser, diningroom table,	$12.50 to $39.50.

Sayre Furniture
126 E. Fourth St. FU 5-4991

3 piece bedroom suites $119.95
Complete with bookcase bed, large chest and double dresser—Easy Credit.
ADKINS FURNITURE
1910 Harvey Ave. East End

USED Hotpoint refrigerator. Dial FU 5-4921 between 6 and 7:30 p. m.

Breakfast Sets	$ 8 to $15
Gas Ranges	$15 to $18
Washer	$15
Televisions	$20 to $35
Refrigerators	$20 to $35

ADKINS FURNITURE
1910 Harvey Ave. East End

Livingroom suites	$22.50 up
Kitchen sets	$9.50 up
Console radio	$25.00
Dining room suites	$25.00 up
Coffee and occasional tables	$4 up

Star Furniture FU 6-6080

19 INCH Stromberg - Carlson television, mahogany cabinet, brand new power and picture tube. Will sacrifice for $75. Dial FU 5-4729.

Used 3 piece Dinette	$14.95
Used 5 piece Dinette	$29.95

Putt's Furniture
East End Shopping Center, FU 6-6950

Used G.E. 20" Console T.V. $49
ADKINS FURNITURE
1910 Harvey Ave. East End

General Electric Appliances
MEGDAL'S
540 Midland Ave., Midland, Pa.

32 WEARING APPAREL

Girl's Winter Clothing.
Size 12.
Dial FU 5-0982.

33 PUBLIC AUCTION

AUCTIONEER
JONATHAN C. MASON
Licensed and Bonded. FU 5-6820

34 MUSICAL INSTRUMENTS

3 Used Baby Grand Pianos, one Kabe, one Lyric, one Whitney.

All reconditioned—Good Buys

New and Used Musical Instruments

Slightly Used Lowery Organo Attachments for Piano

Easy Convenient Terms
A Complete Repair Service on all Musical Instruments.

Hammond Organ, Private Instruction. Instruction and practice time available.

Smith & Phillips
409 Washington. FU 5-1215

We're In A Stew

We Have Had These Items Too Long. We Must Get Rid Of Them Even At A Loss.

Here Is Your Opportunity To Save Some Money On This Merchandise.

DRESS UP THAT KITCHEN OR DINETTE WITH THIS 5 PIECE DINETTE SET CONSISTING OF A 36X54 INCH TABLE WITH YELLOW WOOD GRAINED FORMICA TOP AND EBONY TUBULAR LEGS AND 4 MODERN STYLING CHAIRS THAT HAVE A BEAUTIFUL TURQUOISE PLASTIC COVERING. THIS ENSEMBLE ORIGINALLY SELLS FOR $109.50 BUT TO MOVE IT FROM OUR FLOOR WE WILL SELL IT FOR ONLY $59.50.

NEED SAFE STORAGE SPACE? WE HAVE TWO LANE CEDAR CHESTS OF MODERNISTIC STYLING. ONE IS A SEAFOAM MAHOGANY AND THE OTHER IS LIMED OAK, BOTH HAVE SEAL TIGHT DOORS AND ROLLING SHELVES. THE LARGE CAPACITY WILL HOLD MANY ARTICLES OF CLOTHING OR OTHER ITEMS THAT ARE TOO VALUABLE FOR THE MOTHS TO GET TO. THE PROTECTIVE DEEP GLEEM FINISH SPARKLES. THESE TWO CHESTS SELL FOR $59.50 BUT THEY ARE TAKING VALUABLE FLOOR SPACE AND MUST GO AT THE VERY LOW PRICE OF ONLY $39.95 EACH.

DID YOU EVER HAVE COMPANY AND NOT KNOW WHERE TO SLEEP THEM? HERE IS A SOLUTION TO THAT PROBLEM. WE HAVE TWO SLEEP LOUNGES THAT HAVE WROUGHT IRON BASES, INNERSPRING CUSHIONS AND PILLOWS, THE MEDIUM GREY LOUNGE HAS A BUILT-IN BEDDING COMPARTMENT. THE OTHER IS A ROSE COLOR AND WILL MAKE AN ATTRACTIVE ADDITION TO ANY ROOM. IF YOU NEED AN ITEM OF THIS TYPE NOW IS THE TIME TO PICK THEM UP AT A SAVINGS. ORIGINAL PRICE WAS $59.50. YOU CAN SAVE $20.00 ON EITHER ONE OF THESE AT ONLY $39.50.

Smith & Phillips
409 Washington FU 5-1215

MERCHANDISE

34 MUSICAL INSTRUMENTS

Wilson Piano Service
TUNING and REPAIR
Used Pianos $39.00 Up
145 W. 4th St. FU 5-1864

USED UPRIGHT PIANO
PRICE $10
DIAL FU 5-8957

Pianos—New Spinet
At a Big Savings
Harmony House
104 W. 5th St.

Church organ for sale, Can be used with electric or pedaled. Dial LE 2-1348

PIANO TUNING
EARL MAXWELL
1506 St. Clair FU 5-7059 or FU 5-6956

WILL trade accordion for motor bike or scooter in good condition. Dial FU 5-2783.

35 BUSINESS EQUIPMENT

RESTAURANT equipment, complete unit consisting of 20 foot wall paneling with canopy, coffee stand, 2 coffee urns, steam table, work board with bread compartments, 20 foot lunch counter, 10 stools. All in heavy gauge stainless steel. Sell cheap. Balkan Hotel, MI 3-7942.

RESTAURANT EQUIPMENT
ACME SALES CO.
1135 MAIN ST. LE 2-3200

Steam tables, grills, stools
TRIANGLE PRODUCTS CO.
Bar, restaurant and store equipment
629 St. Clair Ave. FU 6-4549

35-A OFFICE SUPPLIES

Typewriters—Adding Machines
SALES SERVICE RENTAL
STEVENS TYPEWRITER SERVICE
FU 6-4300 404 Market

FOR SERVICE
Typewriters and Adding Machines
Repairs—All Makes
Factory Approved Work Guaranteed
CASH REGISTERS
McCaskey and R. C. Allen
Kennedy Office Supply
106 W. 5th St. Dial FU 5-2970

36 BUILDING MODERNIZATION

EXCAVATING cellars, water and sewer ditches, under building excavating. Dial LE 2-2504.
PLATE EXCAVATING CO.

WATER WELL DRILLING, Fairbanks, Morse and Deming Pumps. Smith and Haught Drilling Chester EV 7-0127 or EV 7-0445

Brick—Block Laying
Done by Kenney Dunn
Dial FU 6-4435

CONCRETE BLOCKS
All sizes, steam cured
Immediate delivery
Volino Bros. Block Works
State St., East End. FU 5-0580

Eddie Moore
Block and cement work of all kinds. Free estimates. Dial FU 6-5851

HOMES BUILT, REMODELED, REPAIRED
Stanley Rice, FU 5-6969

Ready-Mixed Concrete
BUILDING BLOCK
CEMENT—MORTAR MIX
SAND—GRAVEL—WIRE MESH
SEWER PIPE—DRAIN TILE
COAL—SAKRETE
PARSONS COAL CO.
Foot of Jackson. FU 5-5700

IT'S easy to solve your carpentry needs. No down payment. Estimates free. Max Hutchinson FU 5-8831.

EXCAVATING BULLDOZING, GRADING, HIGHLIFT FOR CELLARS. GUS KLAVUHN. LE 2-3691.

CARPENTER and roof repair, remodeling and new homes. Best of work, reasonable. Dial FU 6-4941.

Want to buy something? Tell your message with a Review Want Ad. Dial FU 5-4545—Say Ad Taker.

MERCHANDISE

36 BUILDING MODERNIZATION

Lumber Core
¾" Birch Plywood
Special While Stock Last
Good 2 sides, sq. ft. 99c
Regular price sq. ft. $1.15
KERR LUMBER
Everything for the Builder
Virginia Ave., East End. FU 5-0800

GAS, water, sewer, ditches, septic tank footers and foundations dug by Ford Tractor and back hoe. H. Kevan, Glenmoor. Dial FU 5-2357.

Keystone Septic Tanks
2 hour delivery service or complete installation of septic tanks, ditching and grading.
Martin Excavating
FU 6-4817 or FU 5-2190

Dial FU 5-5700
FOR FREE ESTIMATES ON
Foundation, Footers, Concrete Walks, Patios, Steps, Floors and any other concrete work.
We Have The Equipment And Labor To Do Your Job
PARSONS COAL CO.
Foot of Jackson St.

What ever you need to build or remodel, we have it.
BOYD LUMBER CO.
Rt. 170 Calcutta. FU 6-4064

Excavating
Bulldozer for roads, farm ponds —general grading. Hi lift for basements, septic tanks, under building excavating, ground clearing.
Cornell Excavating
EV 7-2772 or EV 7-0454

Storm Windows and Doors
Complete Stock
Veteran Plate Glass
224 Broadway. FU 6-5722

PAVING - GRADING
Blacktop or Concrete
C. H. Patterson & Sons
FU 5-5953 LE 2-2096

EXCAVATING
BULLDOZER, DITCH DIGGING, CELLAR DIGGING, SEPTIC TANKS, INSTALLED TO BOARD OF HEALTH SPECIFICATIONS.
SEPTIC TANKS CLEANED
B. & B. CONTRACTORS
DIAL FU 5-5036

ROBERT BOWERSOCK
General Contracting
Dial FU 6-4698

Excavating
Cellar Digging
Septic Tanks Installed
Ditch Digging
Top Soil
UNDERWOOD CONSTRUCTION
FU 5-3600
OR, RO 4-7615.

BUILD WITH THE BEST
CONCRETE BLOCK
8 x 8 x 16
Cash and Carry 19c
Central Sewer Pipe
Toronto, O., Findley Street
Dial Toronto LE 7-2322.

READY-MIXED CONCRETE
SAND—GRAVEL—CEMENT
MORTAR MIX—LIME—TILE
BASEMENT SASH—LATH
CORNER BEADS, WINDOW WELLS, OUTDOOR AND INDOOR FIREPLACE UNIT
BASEMENT POST
Aluminum Windows
FOR THE ENTIRE HOUSE
The Milliron Co.
DIAL FU 5-1035

Excavating - Contracting. Power shovel, Bulldozer, Backhoe, Septic Tanks installed. Crane for steel setting.
KENNY BURT
Cannons Mills. FU 5-0476

General Building Contractors
Concrete Work a Specialty
Nellis Construction Co.
656 St. Clair. Dial FU 6-4920

Water Well Drilling
Deming Pumps
Yardley Plastic Pipe and Fittings
Supreme Water Conditioner Units
52 gallon electric hot Water Heaters
EASY TERMS AVAILABLE
MILLER BROTHERS DRILLING COMPANY
River Road. FU 5-1289

37 COAL-COKE-FUEL YARDS

Bill Kind Coal Co.
218 Walnut St. FU 5-0525 or FU 5-4607

PITTSBURGH COAL
Franklin Coal Co.
FU 5-9780

PITTSBURGH AND OHIO COAL
LOWERS COAL CO.
634 ST. CLAIR—9 TO 5 P. M.
DIAL FU 5-1084 OR CY 3-2141

COAL — PITTSBURGH CHAMPION
W. VA. SPLINT, DISCO
Oldest Coal Retailer in City
Enterprise Coal Co.
Walnut St. Dial FU 5-3993

38 COAL DEALERS

PITTSBURGH and Clinton egg coal $8.50 dumped $9.50 shoveled.
DEAN HAWK LE 2-1025

Your Coal Dealer
At reasonable prices. Immediate delivery. C. C. Govey, EV 7-2994

Slag Hauling
Harry Shields. FU 6-5253

Westlake Coal Yard
Dial LE 2-3672

Pitts. Coal, Coke, Slag
ALSO GENERAL HAULING
BEARL WILLIAMS, Dial FU 6-4886

COAL—1 AND 2 TON LOTS
LUMP $10.50, EGG $9.50.
DIAL FU 5-3014.

E & F Coal Co.
Lump, egg and stoker located at Y below Frischkorn Rink Wellsville then North.

BUSINESS NOTICES

21 ELECTRICAL REPAIR

Bud's Radio and Television Service
418 MAIN ST. DIAL LE 2-4120

T.V. Antennas Installed and Repaired 7-9 antennas and Alliance Rotomas, our specialty. Dial FU 5-3533.

Appliance, Television Repair
Farnsworth Sales and Service
FU 6-6591 6TH & BROADWAY

HAYDEN HOWELL RADIO AND TV REPAIR
1529 LISBON STREET, FU 5-5230

Holland TV Service
FU 5-5685. 166 RAVINE ST.

24 PAINTING—PAPERHANGING

Inside and Outside Painting. At a Reasonable Price.
George Tivis, LE 2-1127

RUTTER & SON CO.
PAINTING & DECORATING
UNION SHOP. FU 6-6286

CHRIST PALLIS
Interior-Exterior Painting Decorating of all kinds. Union Shop. FU 5-5767

Mulligan & Williamson
Experienced Painters Serving The District for More Than 25 Years Union Shop. Dial FU 5-5767

DON GLENN
INTERIOR - EXTERIOR PAINTING DECORATING OUR SPECIALTY UNION SHOP. DIAL FU 5-5605

ESTON G MAPLE
INTERIOR - EXTERIOR PAINTING NO JOB TOO SMALL. EV 7-1031.

HOLLIS LOGUE
PAINTING AND DECORATING UNION SHOP. FU 6-4321

WM. WATHEY
Painting and Decorating Dial FU 6-5370

George Durbin
Interior-exterior decorating. Paper hanging-removing. Union Shop. EV 7-0628.

Finest Quality Paints and Wallpaper
WEIR WALLPAPER
416 MARKET ST. DIAL FU 5-9446

25 PLUMBING, ROOFING

Lefty Trowbridge and Sanford Engineers
REPAIRING WATER PUMPS AND PUMP SUPPLIES
FU 5-3034. Day and Night.

ROOF REPAIR
SHINGLING TINNING INSULATION
FREE ESTIMATES
John M. Eccleston. FU 6-4834

FOR EXPERT SERVICE CALL SANFORD PLUMBING DIXONVILLE FU 6-5191

Colored bath rooms, complete $139.95
BUILDERS SUPPLY CO.
710 Daisy Lane. FU 5-9273

33 gallon Stonelined Hot Water Tank
with fully automatic side arm double copper coil heater, thermostat and safety pilot and brass and copper fittings.
Complete with all Fittings $74.95
Clyde Bennett
Plumbing-Heating And Supplies
1725 Penna. Ave. Dial FU 5-1566
Deliveries made anywhere in the Tri-State Area

FIX your roof or install a new one. No down payment. Free estimates. Max Hutchinson, FU 5-8831.

Smith & Males
Expert plumbing and heating work. Dial FU 5-8768 or FU 5-1485

Say Goodbye to . . .
SEPTIC TANK TROUBLES!
HERE'S THE GUARANTEED ANSWER! NOW you can AVOID septic tank troubles the safe, easy Sea-Cal way! This scientific new "Miracle Product" is the ounce of prevention that saves a ton of troubles! Best of all, satisfactory results are guaranteed or money back.
6 treatments $2.50
MILLIGAN'S
117 E. 5th St. FU 5-2000

SEPTIC TANKS CLEANED
Ray Moss Sanitary Service Dial GLendale 7-2366

ROOFING, SPOUTING AND GUTTER REPAIR
R. L. Griffin, 717 Avondale, FU 5-5621

Industrial - Commercial Residential ROOFING FURNACES
Gas, oil, coal, New installation and repairs on all makes.
F.H.A. TERMS IF DESIRED
G. C. DONOVAN
101 Wash., Newell, EV 7-2635 after 5

PAUL KAPP
DURO PUMP SALES & SERVICE PLUMBING. DIAL FU 5-3485

SEPTIC TANKS CLEANED
Repairs and Installed
Free inspection. Modern equipment.
B & B SANITATION DEPT. Dial FU 5-5036

25-A HEATING SERVICE

FURNACES CLEANED
Repaired and Installed.
Free estimates. Ray Estell FU 5-1364

Modern Heating and Supply Co.
FURNACES - ROOFING - TINNING
Dial LE 2-2244
If no answer Dial LE 2-3764

Furnaces Installed
WILLIAMS OR WATERBURY GAS, OIL, COAL
Sheet Metal—Roofing
CAPEHART BROS.
Owned and Operated by Doug Capehart
312 Smith St. FU 5-1521 or FU 5-5445

WILLARD CAPEHART
Lennox—Coal—Oil—Gas
659 Walnut. FU 6-4288

FURNACES
GAS — OIL — COAL
Cleaning—Repairing
Schell Heating Co.
301 Penna. Ave. FU 5-9129

26 MOVING, STORING

Dependable Moving
ANYWHERE INSURED VANS
Equipment for Industrial Hauling
THE MILLIRON CO.
Dial FU 5-1035

BUSINESS NOTICES

26 MOVING, STORING

CHESTER - NEWELL - DELIVERY franchise, insured moving, hauling refrigerators. Dial EV 7-0146.

MERCHANDISE

27-A GOOD THINGS TO EAT

HOME grown peaches, apples and fresh eggs.
CARTER'S FARM MARKET
Rt. 7, 2 miles north of Rogers Call Rogers 6112.

CANNING tomatoes, $1.50 a bushel. Pick your own in your containers. 1½ miles out of Chester. EV 7-1348.

Large sweet watermelons, fruits and vegetables, fresh dressed roasting chickens, large fresh eggs.
CARROLL'S MARKET
Open 7 days a week. FU 6-5944
Calcutta-Smiths Ferry Road.

ADKINS vegetable and fruit market, opposite Smiths Ferry post office. Dial RO 4-7622.

Home grown peaches, apples, fresh sweet corn, vegetables and eggs.
PAPANIA FARM MARKET, New Waterford, O. 1 mile E. of E. Fairfield on Rt. 558.

WHITE Rock springers, live 35c a lb. or dressed, 45c a lb. Will deliver. Dial LE 2-1976.

28 DO IT YOURSELF

For all your lumber needs
MIDLAND LUMBER & SUPPLY
South 9th St. Ph. Midland MI 3-3689.

FOR the trim it yourself buyer: Metal trim for Formica, Congo wall, carpet, door, stair and counter edges.
M & W FLOOR COVERING
319 Market St. FU 5-3342

Easy to hang wallpaper
Easy to apply paint
Weir Wallpaper & Paint
414 Market St. FU 5-9446

SAVE: Install your own window and auto glass.
VETERAN PLATE GLASS
224 Broadway. FU 6-5722

ALUMINUM awnings, storm windows, doors, iron railings.
Call R. J. McGrew at Weir Wallpaper Dial FU 5-9446.

Mix Quick
Ready Mixed Mortar—Concrete—Patch. Add water and use.
The Milliron Co.
2nd St. FU 5-1035

28-A MARINE SUPPLIES

Used 12 foot Boat, 1954 Johnson 16 H. P. Motor, $300. Also a selection of used outboard motors.
Bob's Sport Shop
948 Penna. Ave. FU 5-5587

Fall Clearance of Outboard Motors
10% discount on all Evinrude motors in stock.
Grafton Motors
327 Main St. LE 2-1111

NEW 1957 Mercury Motors, terms. $23 down, $2.75 weekly, Chester Marine Sales, FU 6-4434, EV 7-1909.

14 FOOT all aluminum Lone Star boat, 5½ H.P. Johnson motor, and trailer, all new, good buy. Inquire 2036 Michigan Ave.

SCOTT — Atwater Sales and Service. Owens, Thompson, Bowman Aero Craft boats. Charles Boats and Motors, Rt. 14, Salem, Ohio.

OUTBOARDS
Fiberglass, Aluminum, Cedar Strip. Call for price on 14 ft. fiberglass boat. Howard Hinton FU 5-2778

CORRECT - CRAFT, Inboards. Outboards, Cabin Cruiser, Clayton Gourley, FU 5-9393.

FLASH!
The New 1957 Mercury Outboard Motors Just Arrived
CHUCK KENNEDY'S
520 Broadway FU 5-4747

15 HP Evanrude, and 10 HP Johnson, excellent condition. Dial EV 7-2687

15½ FOOT Midland Ontario Cedar Lapstrake Boat, 16 H.P. motor. $300. Inquire 509 Florida Ave., Chester, W. Va.

29 MISCELLANEOUS FOR SALE

ROLLAWAY BED ONE YEAR OLD. PRICE $30. DIAL EV 7-2504.

Riding Mower
21 inch FAIRBANKS MORSE
Regular $225 Value $149
DAWSON'S Lawn and Garden Shop
St. Clair Ave. Ext. FU 6-6872

Printing that Pleases
WILSON PRINTING
Since 1888. FU 5-9463

ITHACA 16 pump shotgun, Model 37, $55. Burroughs typewriter, electric, $100. 22 rifle, carriage, stand, $95. Richey Wallace Jeweler, Toronto, O.

BOY'S 20 INCH BICYCLE PRICE $10
Dial FU 5-8976

Special Price
Williamson gas furnace heating packaged unit capable of heating 4 rooms and bath. Complete, ready for installation $375. Free estimates on any house. Financing arranged. WE ALSO INSTALL.
East Liverpool Supply
Corner Penna. Ave. and State St. FU 5-4877, or Evenings FU 5-4332

MERCHANDISE

29 MISCELLANEOUS FOR SALE

26 INCH BICYCLE DELUXE MODEL DIAL FU 5-9165

2 piece frieze livingroom suite, used, but in good condition, $45.
RESNICK'S
417 Market St. FU 6-6330

1000 Gallon oil tank. Used only six months time Dial LE 2-3376 after 10 a. m.

BIG TRADE IN ON OLD APPLIANCES AT WARDS. Your old appliances are still worth a lot of money at Montgomery Ward. Now you can get up to 15% of the purchase price on one of Wards new top quality home appliances . . . enough to cover the down payment—take up to 2 years to pay the balance. It's the easy, economical way to modernize your home. Come into Wards today and see how much you save on Wards line of appliance terms.
MONTGOMERY WARD
108 E. Fifth. E. Liverpool, O.

FOR SALE, ELECTRIC CHAIN SAW, SLIGHTLY USED. NELLIS CONSTRUCTION, FU 6-4920

FOR SALE, RADIANT GAS HEATER. SMALL BATHROOM HEATER. LIKE NEW. BOTH $12. DIAL FU 6-4713.

25 inch steel coal furnace. Automatic controls and humidifier. Dial EV 7-1832.

1957 RCA-T.V.
Color or Black and White
L & W Television Mart
At Werkheiser's Hardware
200 Carolina. Chester EV 7-0733

9 x 12 Wool Rugs	$69.95
Armstrong Linoleum	$ 7.95

ADKINS FURNITURE
1910 Harvey Ave. East End.

Canning Supplies
7 qt. Canner $1.95
9 qt. Canner $4.95

22 qt. Aluminum Preserving Kettle $2.45

A Complete Stock of Jars and Lids

Faulk Brothers
Plenty free parking space
626 Dresden Ave., E. Liverpool FU 5-0348
Carolina Ave., Chester, EV 7-1231

WE BUY AND SELL—New and Used Bath Room Fixtures. Inquire Used Furniture Exchange, 313 Broadway, City. Dial FUlton 5-2217.

FOR RENT
Lawn Boy Power Mower, $1.00 first hour, 50c additional hour.
Bob's Sport Shop
948 Penna. Ave. FU 5-5587

HOOVER Authorized Sales and Service. New and used cleaners. Phone John W. Evans FU 5-1215 or FU 5-3664.

Wheeling Steel Galvanized Ware Wash Tubs. Garbage Cans. Pails. Sprinkling Cans, all sizes.
MIDLAND MILLING AND SUPPLY CO.
850 Railroad Lane, Midland, Pa. Dial Mission 3-3623

Roll Roofing $1 up
Shingles $5.95 a sq. seconds
L & M HARDWARE & APPLIANCE
HARDWARE—BUILDERS SUPPLIES APPLIANCES
CALCUTTA. DIAL FU 5-5156.

Bottled Gas
BUCHHEIT'S
Routes 30 and 7. FU 6-5391

RECORDS old and new favorites. New supply weekly, 25c and 50c. Dial FU 6-5370.

30 gal. Underfired Hot Water Tank	$59.95
All sizes Charcoal Grills	$4.95 up
Free Standing Bathroom Closets	$35.95
Black and Decker Portable Power Saw	$99.00
Enamel Paint	98c qt.

GILSON MARKET
LaCroft. FU 5-3822

Some New and Used Aluminum Storm Sash. Bring over all sizes. Price $9.95 each.
R. J. McGREW
Jefferson at 8th Street

DON ECKERT'S CAMERA MART
Folding Camera, 6 x 9. Minute camera f 2.5 lens $99.50.
102 E. 5th. FU 5-1272

Du Pont
Porch and Floor Enamel . All Shades. $1.86 quart.
EPPLEY'S Hardware and Appliance
3rd & Carolina. Chester EV 7-1566.

Stainless Steel Mouldings and Trim
John C. McCaughtry Co.
216 Union St. FU 5-3865

September Bathroom Sale

3 piece White Bathroom outfit $122
5 foot cast iron seat tub.
19 x 17 Lavatory
Free Standing Closet

3 piece Colored Bathroom outfit $145
Same as above only in Pink, Blue or Coral
Both prices include fittings
Special reduced prices on Gas or Electric Water Heaters

L & M HARDWARE & APPLIANCE
"WHERE YOU BUY FOR LESS" AT CALCUTTA DIAL FU 5-5156
Open 8 A. M. to 9 P. M. Easy Parking

NORGE DRYER
Choice of Gas or Electric Model

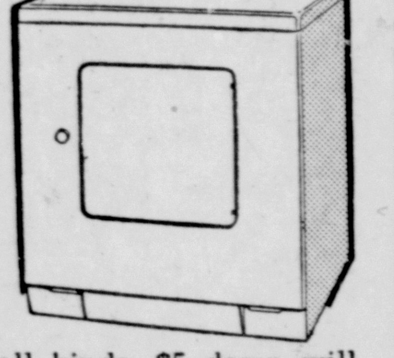

NO DOWN PAYMENT
UP TO 36 MONTH FINANCING

Also same easy pay plan for Norge Washers—Norge Ranges (gas or electric) Television—appliances of all kinds. $5 down will get you a new set of Tires—or up to $100 worth of Auto Repairs.

NO ONE OFFERS EASIER TERMS THAN US.

CENTRAL SERVICE
7th and Jackson St. OPEN TILL 9 FU 6-5670

MERCHANDISE

29 MISCELLANEOUS FOR SALE

G. C. GEER
New and Used Merchandise
1711 Main St. Wellsville, Ohio

Used appliances, bargain prices.
D. M. OGILVIE & CO.
East Fifth Street

$600 PAINT STOCK at close out prices. ½ off remaining stock of discontinued lines including outside paints and trim. Enamel, wall paints, floor paint and stains. Buy now and save.
Owen Hardware
519 Mulberry St. FU 5-5757

LEFENER Nitro special 12 gauge double barrel shotgun, good condition, $35. Dial FU 5-1715 after 4:30 p. m.

WHITE top sink, breakfast set, oak wood, 4 chairs and table, also lunch room complete equipment. Will sell complete or separate. 526 Sugar St. or call FU 6-6107.

Used Stoker Good condition
Schell Heating Co.
301 Penna. Ave.

Green's Low Prices

Grass Seed, 4 lbs.	98c
Rebuilt Spark Plugs	29c
TV Lead Wire, foot	1½c
7 and 9 Antenna	$2.95
Rabbit Ears	$1.98
Auto Floor Mats	$5c
Terry Seat Covers	$2.98

GREEN'S
Midland's Newest Shopping Center for Home And Auto
801 MIDLAND AVE. MIDLAND, PA.
Free Customer Parking at The Rear of Store

Large 6 section coal fired hot water boiler, 3 inch pipe, valves and fittings. Must be seen to be appreciated. Inquire 257 Penna. Ave.

WHIRLPOOL CUSTOM AUTOMATIC WASHER
9 Lb. Capacity
Built In Suds Miser
5 year Transmission Warranty
Special $199.95
Regularly $289.95
HAYS OIL CO.
5th and Broadway. FU 5-0514

BABY BUGGY LIKE NEW PRICE $15 DIAL FU 6-5435

$50.—$75. Trade-in on single and double tub Dexter Washers. Easy Credit See us Now
ADKINS FURNITURE
1910 Harvey Ave. East End

Goodyear Service Store
Next to A&P Market
653 Walnut FU 5-3139

29 inch Pullman suitcase with tray, matching over night case. Like new. FU 5-4674 or FU 5-3460.

SPECIAL! !
½" Galvanized Pipe 9½c ft.
¾" Galvanized Pipe 13c ft.
ZANGE & BENCE
PLUMBING AND HEATING
Commercial, Residential, Industrial
4th and Washington. FU 5-3367

Give Mother a Formica Kitchen. Free estimates. Call now.
VAN FOSSAN CO.
Corner of Manor Lane and St. Clair. Dial FU 5-1116.

QUITTING BUSINESS SALE. Complete stock and fixtures of the Glenmoor Gift Shop, Y & O Road. All stock 1/3 and ½ off.

19 CUBIC foot deep freeze, sell or trade for smaller one. Homer Moore, Clarkson, Rogers 2783.

Deming deep well jet pump water system. Price $200. Dial FU 5-1043

Furnace Filters and Cement
Glenmoor Hardware
Y & O Road, Glenmoor, FU 5-1806

30 SPECIALS AT THE STORES

This is your opportunity to beat the hot weather this fall and be prepared for those many hot seasons to come.

We are overstocked on air conditioners this summer. The following are brand new and never taken out of the crate. We carry the full FRIGIDAIRE guarantee.

(1) Frigidaire ¾ ton originally sells for $299.95
Special $219.95

(2) Frigidaire 1 ton model originally $319.95
Special $239.95

Bell Appliance
508 Mulberry. FU 5-9300

DON ECKERT'S CAMERA MART

Folding Camera	$10.00

102 E. 5th St. FU 5-1272

10 inch Flamingo's, $3.19 pair
POTTERY PRODUCTS INC.
Webber Way. Dial FU 5-2360

Trade-in now, on livingroom suites. Big selection—See us now.
ADKINS FURNITURE
1910 Harvey Ave. East End

Television, used $15 and up. Tarbuk Television & Appliance
624 Midland Ave., Midland MI 3-3012

31 HOUSEHOLD GOODS

1948 Hotpoint electric range, good condition, $45.00. Dial LE 2-2281.

Several Used 2 piece Livingroom Suites
P & G Used Furniture
Y & O Road, Glenmoor, FU 5-4603

Studio couch, apartment gas range, chaise lounge, cabinet bases, breakfast sets $10 and up, beds complete, baby beds, high chairs, fruit jars and crocks. C. F. Dallas dealer in used Furniture. Dial FU 6-6867.

New G.E. Tank Sweeper. An $89.95 value, only $49.95

Rodgers Radio & T.V.
514 Mulberry. FU 5-1931

Combination automatic record player, regular $179.50, now	$69.50
Coffee tables	$6.50 up
Dressers, from	$19.50 up
Bed-sofas	$12.50 up

National Furniture
759 Dresden Ave. FU 5-2243

Motorola

Car radios, clock radios, home radios, transistor portables, antennas, chimney mounts, guy wire, rabbit ear antennas, etc. If it's for TV or radio, we have it. A-1 reconditioned home radios, phonographs and TV's.

Best Buys Ever — Come In Now
See Us Before You Buy
KAPP RADIO & TV
131 E. 4th St. Dial FU 5-3877

MERCHANDISE

31 HOUSEHOLD GOODS

FRIGIDAIRE refrigerator, small apartment size, good working condition. $15. Dial LE 2-2386.

Used Electric Console Sewing Machine, Originally cost $149.95 Will sell for balance due.
SINGER SEWING CENTER
520 Market. FU 6-5587

TABLE TOP GAS RANGE IN GOOD CONDITION. DIAL FU 5-5747.

Maytag Washers
Choose from the famous square aluminum tub, square or round porcelain tubs. See them at
TROTTER HARDWARE
624 Dresden Ave. FU 5-1244

KITCHEN cabinet $15, table top range $15, dining room suite $50, bed complete $25, cabinet sink $25, overstuffed chair $15, living room suite $25, end and coffee tables. Men's, ladies and children's clothing. 137 West 6th St. FU 6-6126 Dealer.

EASY SPIN DRYER, PRICE $25. GOOD CONDITION. DIAL FU 6-6636 AFTER 5 P. M.

A Good Selection Of Fine Used Furniture

Used 2 piece Kenmor Grey Livingroom suite. This suite is practically in new shape only. $119.50

4 Used Mahogany Diningroom Chairs with covered new seat covers. Regular price is $19.50 each. Will sell for $12.00 each or $39.00 for the set.

Used birch baby crib complete with springs and innerspring mattress. Here is a $60.00 value for only $29.50

Used 9 cubic ft. Crosley Shelvador refrigerator, good shape inside and outside and working condition, $69.50.

Used Bendix Automatic Washer. Has been thoroughly checked and reconditioned $49.50. EASY TERMS. Guarantee included.

Used Table Top Gas Ranges. A large selection to choose from. Priced from $19.95, with EASY TERMS.

Used 2 piece Maroon Velour Livingroom suite. Springs are in excellent condition. Cover shows a little wear on the arms, woodwork is nice—only $29.50. EASY TERMS.

Rebuilt 2 piece livingroom suite with washable nylon frieze covering fully guaranteed. $79.50, $20.00 will deliver it on our EASY TERMS.

Used Hoover Upright Cleaner, very good condition, switch on handle. $9.95.

Odd Desk Chairs $5.00.

Used 5 piece oak Breakfast set, only $29.50. Chairs in good condition. Table with sliding leaf.

Used Television
30 DAY GUARANTEE

17" Stromberg Carlson console model $79.95.

14" R.C.A. Console with doors $49.95.

19" Stromberg Carlson Console $69.95.

OTHER GOOD USED AND RECONDITIONED FURNITURE

Smith & Phillips
409 Washington St.
FU 5-1215

GAS RANGE, PRICE $25. COIL BED SPRINGS, PRICE $12. AND FRUIT JARS. DIAL FU 5-0614.

Used G.E. Upright Cleaner Like new condition $35

The Trading Post
1003 Dresden Ave. FU 5-4005

Trade old furniture on new AT FURNITURE CITY
118 W. 2nd Street

$5.00 Down Delivers
A Brand New 1957 BENDIX
Electric Clothes Dryer or Automatic Washer
See The 1957 Bendix Duo Matic Washer-Dryer Combination
Low Monthly Payments
Tri-State Appliance
SALES AND SERVICE
409 Market FU 5-0310

NORGE TABLE TOP GAS RANGE, VERY GOOD CONDITION. DIAL FU 5-9284.

Special
One only floor sample 10½ cubic ft. Kelvinator Refrigerator. Original price $289.95, Now only $239.95

Blackmore Refrigeration
1254 Penna. Ave. FU 5-3972

Electric refrigerator, electric stove, living room suite. Dial FU 6-6579 after 4 p. m.

August Furniture Sale
$10 Off
ON ANY LANE CEDAR CHEST
WE GIVE S & H GREEN STAMPS
ALLEN'S in Midland
For Nationally Adv. Furniture
406 Midland Ave. Call MI 3-3671

TABLE TOP GAS RANGE IN GOOD CONDITION DIAL FU 5-2663.

WELLSVILLE GOOD USED AND NEW FURNITURE STORE
612 Main St. Dial LE 2-1403

New innerspring and proof crib mattress $28.51
See us for better used furniture
Tri-State Furniture Mart
301 West 6th St.

OUR store will be closed Thursday and Friday. Gordon's New and Used Furniture, Store 355 Carolina Ave., Chester, W. Va.

ROUND Jump table, 2 end tables, telephone stand and chair. Dial FU 5-9830.

G.E. REFRIGERATOR, PRICE $50. EXCELLENT CONDITION. DIAL FU 5-5963

MERCHANDISE

31 HOUSEHOLD GOODS

Twin size coil bed springs	$15.95
Table top gas range	$24.95
72 inch walnut buffet	$19.95
Lamp base	$1.00
Mahogany frame mirror	$4.95
Full size mahogany poster bed, like new	$24.95
6 drawer Mahogany finish chest of drawers	$32.95
Charcoal tweed lounge chair with foam cushions	$59.95
Armstrong felt play rug	$6.95
Green velour 2 piece living room suite	$14.95

CROOK'S
112 East 5th St. FU 5-2370

Household furnishings and oxygen mask with gauge, lotus ware. Inquire 1421 St. Clair Ave. or Dial FU 5-2610.

Used Televisions	$59.95 up
Boy's 26 inch Bicycle	$10.00
Used Refrigerator	$39.95 up

FIRESTONE STORE
420 E. 5th St. FU 5-4595

Beds, gas ranges, beds complete, bath tubs, coal cook stove, 6 ft. electric refrigerator.
M. F. STAATS
We Buy and Sell Used Furniture
Virginia Ave., East End. FU 5-5329

Late model gas refrigerator	$69.50
Table top gas range	$39.50

Several odd pieces of used furniture: Chest of drawers, 2 vanities, dresser, diningroom table, $12.50 to $29.50

Sayre Furniture
126 E. Fourth St. FU 5-4991

3 piece bedroom suites $119.95
Used complete with bookcase bed, large chest and double dresser—Easy Credit
ADKINS FURNITURE
1910 Harvey Ave. East End

USED Hotpoint refrigerator. Dial FU 5-4921 between 6 and 7:30 p. m.

Breakfast Sets	$ 8 to $15
Gas Ranges	$15 to $18
Washer	$15 to $15
Televisions	$20 to $35
Refrigerators	$20 to $35

ADKINS FURNITURE
1910 Harvey Ave. East End

Livingroom suites	$22.50 up
Kitchen sets	$9.50 up
Console radio	$25.00
Dining room suites	$25.00 up
Coffee and occasional tables	$4.95 up

Star Furniture FU 6-6080

19 INCH Stromberg - Carlson television, mahogany cabinet, brand new power and picture tube. Will sacrifice for $75. Dial FU 5-4729.

Used 3 piece Dinette	$14.95
Used 5 piece Dinette	$29.95

Putt's Furniture
East End Shopping Center, FU 6-6950

Used G.E. 20" Console T.V. $49
ADKINS FURNITURE
1910 Harvey Ave. East End

General Electric Appliances
MEGDAL'S
540 Midland Ave., Midland, Pa.

32 WEARING APPAREL

Girl's Winter Clothing. Size 12. Dial FU 5-0982.

33 PUBLIC AUCTION

AUCTIONEER
JONATHAN C. MASON
Licensed and Bonded. FU 5-6820

34 MUSICAL INSTRUMENTS

3 Used Baby Grand Pianos, one Kabe, one Lyric, one Whitney.
All reconditioned—Good Buys
New and Used Musical Instruments
Slightly Used Lowery Organo Attachments for Piano
Easy Convenient Terms
A Complete Repair Service on all Musical Instruments.
Hammond Organ, Private Instruction, also Private Instruction on Piano
Smith & Phillips
409 Washington. FU 5-1215

MERCHANDISE

34 MUSICAL INSTRUMENTS

Wilson Piano Service
TUNING and REPAIR
Used Pianos $39.00 Up
145 W. 4th St. FU 5-1864

USED UPRIGHT PIANO PRICE $10
DIAL FU 5-8957

Pianos—New Spinet At a Big Savings
Harmony House
104 W. 5th St.

Church organ for sale. Can be used in church or home, electrically operated or pedaled. Dial LE 2-1348

PIANO TUNING
EARL MAXWELL
1506 St. Clair FU 5-7059 or FU 5-6956

WILL trade accordion for motor bike or scooter in good condition. Dial FU 5-2783.

35 BUSINESS EQUIPMENT

RESTAURANT equipment, complete unit consisting of 20 foot wall paneling with canopy, coffee stand, 2 coffee urns, steam table, work table with bread compartments, 20 foot lunch counter, 10 stools. All in heavy gauge stainless steel. Be cheap. Balkan Hotel, MI 3-7942.

RESTAURANT EQUIPMENT
ACME SALES CO.
1135 MAIN ST. LE 2-3200

Steam tables, grills, stools
TRIANGLE PRODUCTS CO.
Bar, restaurant and store equipment
629 St. Clair Ave. FU 6-4549

35-A OFFICE SUPPLIES

Typewriters—Adding Machines
SALES SERVICE RENTAL
STEVENS TYPEWRITER SERVICE
FU 6-4300 404 Market

FOR SERVICE
Typewriters and Adding Machines
Repairs—All Makes
Factory Approved Work Guaranteed
CASH REGISTERS
McCaskey and R. C. Allen
Kennedy Office Supply
106 W. 5th St. Dial FU 5-2970

36 BUILDING MODERNIZATION

EXCAVATING cellars, water and sewer ditches, under building excavating. Dial LE 2-2504.

PLATE EXCAVATING CO.
WATER WELL DRILLING, Fairbanks, Morse and Deming Pumps. Smith and Haught Drilling Chester EV 7-0127 or EV 7-0445

Brick—Block Laying
Done by Kenney Dunn Dial FU 6-4435

CONCRETE BLOCKS
All sizes, steam cured Immediate delivery
Volino Bros. Block Works
State St., East End. FU 6-4130

Eddie Moore
Block and cement work of all kinds. Free estimates. Dial FU 6-5851

HOMES BUILT, REMODELED, REPAIRED
Stanley Rice, FU 5-6969

Ready-Mixed Concrete
BUILDING BLOCK
CEMENT—MORTAR MIX
SAND—GRAVEL—WIRE MESH
SEWER PIPE—DRAIN TILE
COAL—SAKRETE
PARSONS COAL CO.
Foot of Jackson. FU 5-5700

IT'S easy to solve your carpentry needs. No down payment. Estimates free. Max Hutchinson FU 5-8831.

EXCAVATING BULLDOZING, GRADING, HIGHLIFT FOR CELLARS. GUS KLAVUHN, LE 2-3691.

CARPENTER and roof repair, remodeling, new construction. Good work, reasonable. Dial FU 6-4941.

Want to buy something? Tell your message to others with a Review Want Ad. Dial FU 5-4545—Say Ad Taker.

We're In A Stew

We Have Had These Items Too Long. We Must Get Rid Of Them Even At A Loss.

Here Is Your Opportunity To Save Some Money On This Merchandise.

DRESS UP THAT KITCHEN OR DINETTE WITH THIS 5 PIECE DINETTE SET CONSISTING OF A 36X54 INCH TABLE WITH YELLOW WOOD GRAINED FORMICA TOP AND EBONY TUBULAR LEGS AND 4 MODERN STYLING CHAIRS THAT HAVE A BEAUTIFUL TURQUOISE PLASTIC COVERING. THIS ENSEMBLE ORIGINALLY SELLS FOR $109.50 BUT TO MOVE IT FROM OUR FLOOR WE WILL SELL IT FOR ONLY $59.50.

NEED SAFE STORAGE SPACE? WE HAVE TWO LANE CEDAR CHESTS OF MODERNISTIC STYLING. ONE IS A SEAFOAM MAHOGANY AND THE OTHER IS LIMED OAK. BOTH HAVE SEAL TIGHT DOORS AND ROLLING SHELVES. THE LARGE CAPACITY WILL HOLD MANY ARTICLES OF CLOTHING OR OTHER ITEMS THAT ARE TOO VALUABLE FOR THE MOTHS TO GET TO. THE PROTECTIVE DEEP GLEEM FINISH SPARKLES. THESE TWO CHESTS SELL FOR $59.50 BUT THEY ARE TAKING VALUABLE FLOOR SPACE AND MUST GO AT THE VERY LOW PRICE OF ONLY $39.95 EACH.

DID YOU EVER HAVE COMPANY AND NOT KNOW WHERE TO SLEEP THEM? HERE IS A SOLUTION TO THAT PROBLEM. WE HAVE TWO SLEEP LOUNGES THAT HAVE WROUGHT IRON BASES, INNERSPRING CUSHIONS AND PILLOWS. THE MEDIUM GREY LOUNGE HAS A BUILT-IN BEDDING COMPARTMENT. THE OTHER IS A ROSE COLOR AND IT WILL MAKE AN ATTRACTIVE ADDITION TO ANY ROOM. IF YOU NEED AN ITEM OF THIS TYPE NOW IS THE TIME TO PICK THEM UP AT A SAVINGS. ORIGINAL PRICE WAS $59.50. YOU CAN SAVE $20.00 ON EITHER ONE OF THESE AT ONLY $39.50.

Smith & Phillips
409 Washington FU 5-1215

MERCHANDISE

36 BUILDING MODERNIZATION

Lumber Core
¾" Birch Plywood
Special While Stock Last
Good 2 sides, sq. ft. 99c
Regular price sq. ft. $1.15
KERR LUMBER
Everything for the Builder
Virginia Ave., East End. FU 5-0800

GAS, water, sewer, ditches, septic tanks, footers and foundations dug by Ford Tractor and back hoe. H. Kevan, Glenmoor. Dial FU 5-2357.

Keystone Septic Tanks
2 hour delivery service or complete installation of septic tanks, ditching and grading.
Martin Excavating
FU 6-4817 or FU 5-2190

Dial FU 5-5700
FOR FREE ESTIMATES ON Foundation, Footers, Concrete Walks, Patios, Steps, Floors and any other concrete work.
We Have The Equipment And Labor To Do Your Job
PARSONS COAL CO.
Foot of Jackson St.

What ever you need to build or remodel, we have it.
HOMER LAUGHLIN CO.
Rt. 170 Calcutta. FU 6-4064

Excavating
Bulldozer for roads, farm ponds—general grading. Hi lift for basements, septic tanks, under building excavating, ground clearing.
Cornell Excavating
EV 7-2772 or EV 7-0454

Storm Windows and Doors Complete Stock
Veteran Plate Glass
224 Broadway. FU 6-5722

PAVING - GRADING
Blacktop or Concrete
C. H. Patterson & Sons
FU 5-5953 LE 2-2096

EXCAVATING
BULLDOZER, DITCH DIGGING, CELLAR DIGGING, SEPTIC TANKS INSTALLED TO BOARD OF HEALTH SPECIFICATIONS. SEPTIC TANKS CLEANED
B. & B. CONTRACTORS
ROBERT BOWERSOCK
General Contracting
Dial FU 6-4698

Excavating
Cellar Digging
Septic Tanks Installed
Ditch Digging
Top Soil
UNDERWOOD CONSTRUCTION
FU 5-3600
OR. RO 4-7615.

BUILD WITH THE BEST CONCRETE BLOCK 8 x 8 x 16
Cash and Carry 19c
Central Sewer Pipe
Toronto, O., Findley Street Dial Toronto LE 7-2322.

READY-MIXED CONCRETE
SAND—GRAVEL—CEMENT
MORTAR MIX—LIME—TILE
BASEMENT SASH—LATH
CORNER BEADS, WINDOW WELLS, OUTDOOR AND INDOOR FIREPLACE UNIT BASEMENT POST
Aluminum Windows
FOR THE ENTIRE HOUSE
The Milliron Co.
DIAL FU 5-1035

Excavating - Contracting. Power shovel, Bulldozer, Backhoe, Septic Tanks installed. Crane for steel setting.
KENNY BURT
Cannons Mills. FU 5-0476

General Building Contractors
Concrete Work a Specialty
Nellis Construction Co.
656 St. Clair. Dial FU 6-4920

Water Well Drilling
Deming Pumps
Yardley Plastic Pipe and Fittings
Supreme Water Conditioner Units
52 gallon electric hot Water Heaters
EASY TERMS AVAILABLE
MILLER BROTHERS DRILLING COMPANY
River Road. FU 5-1289

37 COAL-COKE-FUEL YARDS

Bill Kind Coal Co.
218 Walnut St. FU 5-0525 or FU 5-4607

PITTSBURGH COAL
Franklin Coal Co.
FU 5-9780

PITTSBURGH AND OHIO COAL
LOWERS COAL CO.
634 ST. CLAIR—9 TO 5 P. M. DIAL FU 5-1084 OR CY 3-2141

COAL — PITTSBURGH CHAMPION W. VA. SPLINT, DISCO
Oldest Coal Retailer in City
Enterprise Coal Co.
Walnut St. FU 5-3993

38 COAL DEALERS

PITTSBURGH and Clinton egg coal $8.50 dumped $9.00 hauled.
DEAN HAWK LE 2-1025

Your Coal Dealer
Ready for service. Immediate delivery. C. C. Govey, EV 7-2994

Slag Hauling
Harry Shields. FU 6-5253

Westlake Coal Yard
Dial LE 2-3672

Pitts. Coal, Coke, Slag
ALSO GENERAL HAULING
BEARL WILLIAMS, Dial FU 6-4886

COAL—1 AND 2 TON LOTS
LUMP $10.50, EGG $9.50, DIAL FU 5-3014.

E & F Coal Co.
Lump, egg and stoker
located at Y below Frischkorn Rink Wellsville then North.

MERCHANDISE

39 WANTED TO BUY—SWAP

CASH FOR YOUR ANTIQUE, glass, china, furniture, guns, cars, attic contents. Driving thru! Write Mollard, Westfield, N. Y.

40 PLANTS-SEEDS—SERVICE

EVERGREENS 12 inch to 6 foot, uprights or spreaders. Peat Moss, humus, organic fertilizer, lime. PANCAKE NURSERY, 11 miles No. E. L. on Rt. 170. Dial Rogers 3021.

LIVESTOCK

41 LIVESTOCK FOR SALE

Fresh registered Guernsey heifer. Harry Thompson, Sprucevale-Clarkson Rd. 2 miles south of Clarkson.

41-A FARM SUPPLIES

New 1956 New Idea Holland harvester at reduced price. 1956 Case grain drill. Also service.
Walters Farm Service
4 Miles East Rt. 30 and 151
ES 8-2035, open evenings and Sundays

$200.00 and up used Tractors, all sizes and makes. With and without equipment.
28' New Idea Elevator with motor $250.00 and up Balers.
Mowers, Rakes, Disks, Plows, Hay and Corn Harvesters, Hay Loaders. Int. 4 can Milk Cooler, Wash Vats and Heaters. Few left at Greatly Reduced Prices.
Power Lawn Mowers, Garden Tractors, Refrigerators, Freezers, Gas Ranges, Washers and Dryers.
O. S. HILL & CO.
Washington St., Lisbon, Ohio
Dial Lisbon HArrison 4-7273

SEE US FOR STEEL ROOFING ALWAYS A NICE STOCK ON HAND RUDIBAUGH MILL. Call Rogers 2431

See the F-40 Ferguson tractor, MH 50 Massey-Harris tractor, Ontario grain drills, Cobey Implements; also good selection of used tractors and implements.
Ferguson Tractor Sales
207 Wells Ave., Wellsville, O.
Dial LE 2-3267 or LE 2-1737

CUSTOM BALING
Tractor and Equipment Rentals
Theodore Appleby
Dial LE 2-2661

New and Used
Riding and walking tractors
SPEEDEX and ROTO-HOE Sales
Substation Rd. FU 6-6023

We Handle 4 Major Lines,
Ford, Dearborn, Cobey
New Holland
Glenmoor Tractor Sales
New and Used Farm Equipment
FORD FARMING HEADQUARTERS
Rt. 267 Glenmoor. FU 5-0757

See the new Shawnee Chief Back Hoe mounted on our new W-400 Tractor equipped with power steering. Has 20 ft. reach, digs 14 ft. deep, loading height 10½ ft.
1 used 1955 Fordson Major with blade.
1 used Cle Tractor with blade and winch.
2, D-2 Tractors with blades.
1, 1952 M Tractor.
1, OC-3 Tractor with blade.
25 other used tractors and mowers, used combines and balers, back-hoes and loaders.
BURGETTSTOWN
FARM SUPPLY CO.
Route 18, Atlasburg, Pa.
Ph. Burgettstown WH 7-9762

Used New Idea side delivery rake MACKALL FARM EQUIPMENT Negley, O. E. Palestine GArden 6-3843

No. 7 New Idea single row Corn Picker, 1 Ford 1948 Tractor, 1 Ford 1949 Tractor, M M R Tractor, Martin Steel Silos, Farm buildings. SALINEVILLE FEED & SUPPLY Main St., Salineville. Dial OR 9-2315.

Hall's Rototillers
7 models, new riding tractors. Tiller and mower combination $115.00. Rt. 267, Glenmoor. FU 5-3334.

1950 Farmall Super A. Tractor.
1 7 ft. Mower.
1 Tandem Disc.
1 2 Wheel Trailer With Winch.
1 Pair, 2 Way Plows, 14"
Tractor Hydraulic.
Ph. FU 6-6023.

42 FEED SUPPLIES

Bring your grain in, we clean and treat wheat.
Wellsville Feed & Suply
320 Lisbon St., Wells. LE 2-1588
Pughtown, Ph. New Cumberland 8364

Doctor Hess Warfarat
SMITH'S FARM SUPPLY FU 6-6458

43 DOGS, CATS, PETS

FOR SALE—2 THOROBRED COACH PUPS. 4 MONTHS OLD. DIAL FU 5-5021

Wanted good home for 6 month old, female terrier cocker pup. Likes children. Dial FU 5-8955.

Beagle dogs for sale
Dial FU 6-6794.

BEAUTIFUL male thorobred Lassie Collie pup, 8 months old $25, black French poodle, 1 year old, thorobred $75. Also parakeets, special babies green and blue. $2.79 for few days. Dial FU 6-4316.

SEE us first or last, but for the best in Blue Ribbon parakeets, seed and all supplies always come to SHIRLEY'S PETS, Route 7 and 30, E. L.O. FU 6-4136.

AKC German Shepherd pups, $50 to $75. George Black R. D. No. 2 Lisbon-East Liverpool Road. Call Lisbon HA 4-5406.

MANY Home Raised Tropical Fish Tropical DOT'S AQUARIUM Fish 142 Ravine St. Dial FU 5-5335.

44-A FARM AUCTION

SEE DONALD H. STAFFORD FOR YOUR AUCTION SALE Phone East Rochester, Ohio TWinbrook 4-4631.

FINANCIAL

45 MORTGAGE LOANS

Home Loans, Buy Or Build
FIRST FEDERAL SAVINGS AND LOAN ASSOCIATION
1032 Penna. Ave., East End, FU 5-4204

5% LOANS. THE POTTERS SAVINGS AND LOAN COMPANY Wash. and Broadway. FU 5-0770.

46 MONEY TO LOAN

NEED A LOAN?

When you buy a car, refrigerator, freezing unit, radio, television, furniture, heating system or any article of household equipment. You can finance your purchase here at low bank rates without commissions or other extra charges. We invite you to use this convenient local financing service.
If you buy from a dealer or an individual tell them you can finance it at the POTTERS.

Amt. of Loan	Monthly Payments 12 Mos.	18 Mos.
$ 200.00	$17.93	$12.32
300.00	26.81	18.42
500.00	44.56	30.61
1000.00	88.93	61.10

Payments include Life Insurance by Prudential Insurance Co.

We Invite Applications
THE POTTERS BANK & TRUST CO.
5th, Cor. Washington. Dial FU 5-0450
Wellsville Dial LE 2-1558

THE CITY LOAN AND SAVINGS COMPANY
510 Washington St. FU 5-0605

Review Classified ads are excellent for finding jobs, lost articles or good tenants. Dial FU 5-4545 to place YOUR ads.

FINANCIAL

46 MONEY TO LOAN

WE HAVE A LOAN PLAN TO FIT YOUR
Car Buying Plans

Come in and tell us your need or tell your dealer. All details strictly confidential to our friendly financial advisor . . . and YOUR loan may be arranged on our LOW COST BANK PLAN.

Amount of Loan	Monthly Payments
$480.00	$29.93
$580.00	$36.14
$640.00	$39.86
$740.00	$46.07

Above payments include insurance. In event of death of borrower, entire balance is paid by insurance company.

The First National Bank
Downstairs Office, E. 5th St.
Dial FU 6-5556. Member F.D.I.C.

ROOMS AND BOARD

47 SLEEPING ROOMS

NICE sleeping room, near bus terminal, private entrance, gentleman. 412 College. FU 5-3147, FU 5-9390.

Sleeping room, use of kitchen, 1 block from Diamond Dial FU 6-6747

LARGE clean sleeping rooms available. All conveniences. Near Diamond. 657½ Lincoln Ave.

SLEEPING rooms by night or week. Also light housekeeping rooms, 123 W. Fourth. Mrs. Yeoman's Place.

CLEAN, attractive sleeping rooms at the Y. M. C. A. $1.50 and $1.75 per day, $5.75 to $7.00 per week as available. Dial FU 5-0663.

DESIRABLE single rooms, $4.50-$5.50 and $6.00 as available. Cooking and laundry privileges. Dial FU 5-9290. Mary A. Patterson Memorial.

49 HOUSEKEEPING ROOMS

1 ROOM unfurnished apartment sink, stove, electric refrigerator. Adults. 689 Lincoln Ave.

1 LARGE LIGHT HOUSEKEEPING ROOM. PRIVATE ENTRANCE. DIAL FU 5-0727.

LARGE front housekeeping room. Modern stove, and refrigerator. Private bath. Inquire 245 W 3rd Street.

FOR RENT REAL ESTATE

50 HOUSES

5 ROOM house with bath, on one floor. Gas furnace. Inquire 953 Ambrose Ave.

3 ROOM apartment, no children. Inquire 510 12th St., Wellsville or Dial LE 2-1697.

AVAILABLE soon. Seven unfurnished rooms and bath, coal furnace. Fredericktown. $75.00 per month.
THE HILBERT AGENCY
Realtor and Insurance
514 Washington St. FU 5-4900

FOUR room house in LaCroft. $25 per month. Electric and gas. Anna Crawford, FU 5-2884.

4 ROOMS AND BATH FURNISHED. WITH FURNACE. HOMER MOORE, CLARKSON, OHIO. ROGERS 2783.

Homes for Rent or Sale
Reasonable rentals, low purchase price, terms. Inquire MIDLAND HEIGHTS HOMES Community Building or Dial MI 3-2249.

51 APARTMENTS

2 FURNISHED rooms, near Thompson Park Pool, private bath and entrance. Dial FU 6-5279.

UNFURNISHED apartment. Good condition. Private entrance and bath. Water and gas. Adults. Inq. 710 W. 9th Street.

4 ROOMS AND BATH. NICE LOCATION. DIAL FU 6-5843 AFTER 5 P. M.

2 CLEAN furnished rooms. Private entrance. Block and half from Bus Terminal. Dial FU 5-1508 or inquire 152 Penn. Ave.

SMALL APARTMENT FOR RENT. ADULTS ONLY. INQUIRE 1511 GLOBE STREET.

2 extra large furnished rooms and bath. Very clean. Completely private. Dial FU 5-8955.

3 room furnished apartment, all utilities paid except electric. Adults only. FU 5-1322.

6 ROOM APARTMENT WITH BATH UNFURNISHED DIAL EV 7-0491

3 room furnished apartment on Mulberry St., East End. Private entrance, semi-private bath $50 month. Inq. National Furniture, 759 Dresden Ave. Dial FU 5-2243.

2 furnished rooms, near Diamond, private bath and entrance, all utilities paid, $12.50 per week. Dial FU 5-9083.

2 or 3 unfurnished rooms and bath for light housekeeping. Private entrance, yard and parking space. Utilities furnished. Dial FU 5-2936.

3 - 3 ROOM apartments. 1 unfurnished, no objections to children. Inq. 119 Market St. or dial FU 5-4577.

LOWER apartment, 5 rooms, bath. Centrally located, private entrance, furnace heat. FU 5-2990.

2 ROOM unfurnished apartment, newly decorated, rent reasonable. Dresden Ave. Dial FU 5-5735 or FU 5-9517.

WELLSVILLE 3 room furnished apartment, all utilities furnished. No children. Dial LE 2-2392.

FOUR room upstairs furnished apartment with bath and private entrance. Adults only, no pets. Utilities paid. Dial LE 2-1902.

2 room apartment and bath, modern, private, utilities paid, middle aged couple or woman. Inq. 310 Jackson St.

MODERN unfurnished 4 room and bath apartment. Adults. Dial FU 5-5363, after 6 FU 5-4395.

2 room furnished apartment Inquire Manor Hotel 223 East Third St.

Downtown 2 room furnished apartment. Inquire 131½ West 6th St.

FOUR room unfurnished apartment with bath. Private entrance. Also may be used as barber shop and living quarters. 601 Aten Ave., Wells. From 9:30 to 5 p. m. LE 2-3901 after 6 p. m. LE 2-4152.

EAST END—454 First Ave. Kapp apartments, 4 rooms and bath, on first floor $35 a month, same on second and third floor $28 a month. Contact Hamilton City Service 1148 Penna. Ave. No phone calls, references required.

2 ROOM apartment, bath. Downtown location, utilities furnished. $60 per month.
THE HILBERT AGENCY
Realtor and Insurance
514 Washington St. FU 5-4900

LOWER half of duplex, living room, dining room, bedroom, kitchen, and bath. Private entrance. Nice location on upper Thompson Ave. Dial FU 5-1149.

5 ROOM apartment, gas furnace, $50 per month including heat. Adults only. Main St., Wellsville. LE 2-4142

2 - 3 and 5 unfurnished room apartments for rent. Dial FU 6-5670.

APARTMENT, 3 rooms and bath. All private, Harper Real Estate. 4th St., Chester.

2 ROOM furnished apartment, sink, Frigidaire, private entrance, adults only, reference, 325 E. 9th.

NICELY furnished large 3 room apartment on ground floor. Inquire 313 Broadway.

1 AND 2 room furnished apartment. Adults only. Inquire 215 Broadway, City. Dial FU 5-4979.

FOR RENT REAL ESTATE

51 APARTMENTS

Modern unfurnished apartment consisting of living room, kitchen, 2 bedrooms, bath.
Completely electric.
Garbage Disposal in kitchen.
Master television antenna and booster
Tile floors, steam heat
Ample closet space
Laundry room with automatic washer and dryer
All utilities but electricity furnished
$60 per month
City Market Building
Dial FU 5-0419

3 ROOMS and bath, unfurnished. $14 per week. Dial FU 5-0806.

4 ROOM apartment, with utilities, $50 per month. Adults only. 657 St. Clair Ave. Middle door bell before 5 p.m. No Thurs. or Sun. calls.

52 COTTAGES AND RESORTS

SEVERAL Summer Cottages available now, $10 per week and up. Mineral Springs Park. EV 7-2867.

54 BUSINESS PROPERTY

Large room for rent by day or week. For meetings or social affairs. Will seat 100. Dial FU 5-0027.

Modern Dining Room

With banquet room; cafeteria, special parties or quick lunch possibilities. Furnished, newly decorated. Will seat 100 guests. Centrally located near shopping center and parking facilities Convenient to main travel routes. Reasonable rent. Partially equipped kitchen. Ideal for man and wife or couple.

THE MARY A. PATTERSON MEMORIAL. Dial FU 5-9290

FOR SALE REAL ESTATE

58 CITY SUBURBAN PROPERTY

Home-Ownership Is the Happiest Economy

ON THOMPSON AVENUE a two story, frame duplex residence. First floor contains 6 rooms and bath and second floor contains four rooms and bath. Good investment. Price $11,500.00

Two Story Residence located on Laura Avenue. Residence contains Living Room, Dining Room, Kitchen, Utility Room, and Lavatory. Three Bed-Rooms and bath on second floor. Aluminum siding, furnace, hardwood floors. Price $11,000

Four room frame cottage located in Beechwood, bath, furnace newly roofed and sided. Price $3,500

On Lincoln Avenue three blocks from the Diamond. A good buy for a handy man. Five room and bath residence. A little paint and paper needed. Sale Price $5,500.00

Two story frame residence located on Sophia Street. Bath, Shower and Furnace. 1 car garage. Large lot. Price $6,500.00

Cottage located on Buckeye Avenue. Built in 1953. Residence contains living room, den, kitchen, three bed rooms, and bath. Enclosed porch. Lot 120 x 150. Immediate possession. Price $10,000

IMMEDIATE POSSESSION
5 room frame residence with coal furnace, located on Northside Ave., Pleasant Heights. Owner will accept 2nd mortgage. Price $4500

Remodeled Residence located on Penna. Avenue near Mulberry Street. Five rooms and bath. Gas furnace. Sale Price $9,500.00

Five room and bath, Insul-bric bungalow located in Westfield. Furnace. Good well and cistern. Two 1 car garages. 3 acres of land. Price $4,500.00

WEST FIFTH STREET. Here is a large home in the downtown area that can be readily converted to a duplex. 7 rooms and bath downstairs. 6 rooms and bath on second floor.

SEE

The Hilbert Agency
Formerly Geo. H. Owen & Co.
REALTOR and INSURANCE AGENTS
514 Washington St. FU 5-4900

FOUR ROOM HOUSE LOCATED AT GRIMMS BRIDGE. PRICE $2500. DIAL FU 5-3459.

6 ROOMS AND BATH. 2 ACRES. ANNESLEY ROAD. PRICE $7500. DIAL FU 5-9483

FOR SALE, 1228 ST. GEORGE ST. 5 rooms and bath, garage, automatic gas furnace, automatic water heater. Storm windows and doors, exterior completely overhauled with new siding, tin work. 2 new porches with concrete steps. Nice kitchen, dining room and living room on first floor, 2 bedrooms on second floor. Some work needed in basement. Price $8,000.00. Phone FU 5-1955.

NEW 4 BEDROOM HOME. MODERN THROUGHOUT. DIAL FU 6-5867 ANYTIME OR FU 6-6751 AFTER 5 P. M.

MODERN 4 rooms and bath, carpeted and tile covered floors, venetian blinds, gas furnace, large lot. Turn right off Route 45 out of Wellsville at Township Line Road, 9th house on left.

WELLSVILLE—7 room brick home, 2 baths, new kitchen, new garage, nice yard. 3 rooms now rented for good income, no price over phone. Dial LE 2-1251.

LACROFT, 4 room house, 4 lots. Electric water system, furnace, land contract. FU 5-2574.

8 room modern home in Salineville. Write Box F-6, Review.

BASEMENT HOME—Convenient kitchen, 14 x 24 foot living room, 1 bedroom, plumbing and septic tank in for bath, oil furnace, 1 acre land and convenient to Youngstown $3,000. Hall Brokerage, Columbiana, O. IV 2-4512.

CANADIAN fishing camp. 12 rentals and living quarters. Ideal for retired couple. Write D. M. Price, Nipissing Ontario, Canada. Phone 636 R. 13.

5 room house, approximately 20 acres. 2 miles from Chester on Lawrenceville Road. Dial EV 7-1192.

CHESTER—8 ROOM HOUSE, 434 FLORIDA AVE. MRS. EVA LEEPER. DIAL EV 7-0993.

4 room house 5th Ave., LaCroft, can be bought on land contract. Town & Village Realty Co. Wellsville, Ohio. LE 2-1511 or LE 2-1575. Evenings call LE 2-2211 or LE 2-3466.

Two story frame house, 5 rooms and bath, coal furnace, excellent cellar and new roof. 900 Locust St., one block off Mulberry St. Price $5,500.

FOR SALE REAL ESTATE

58 CITY SUBURBAN PROPERTY

OWN YOUR HOME BUY NOW, PAY LATER

GLENMOOR—Exceptionally nice brick home on a large level plot of land consisting of living room, dining, kitchen that should please any woman and sun room on first floor, 3 large bedrooms with wonderful closets and modern bath on second. Hardwood floors, second floor carpeted, basement under entire house, gas hot water heat, incinerator, 10 cubic feet deep freeze, all drapes and blinds, blacktop drive and double garage. This nice home is right on the main highway. Owner moving south and priced his home to sell quick. $18,000.00

203 RAVINE ST.—Modern 6 room home, gas hot air heat and nice inclosed front porch. $7000.00

ROUTE NO. 45 WELLSVILLE—Seven room house, bath, furnace and garage with over an acre of ground. $6500.00

827 ST. CLAIR AVE.—Excellent home consisting of large living room with open fireplace, dining, breakfast nook, nice kitchen, bedroom on first floor, 2 bedrooms and bath on second, exceptionally large closets, one large cedar lined closet, hardwood floors, gas hot air heat and double garage. VACANT. $3000.00 cash is sufficient to buy this one. Price $15,000.00

NO. 7 THOMPSON PLACE.—Income property consisting of 4 rooms, bath and gas furnace first floor, 3 rooms, bath and gas heater on second floor and 4 rooms, bath and gas furnace on third floor. Price $9500.00

1027 FLORENCE ST. — Seven rooms, bath, furnace and garage. $4000.00

826 CHESTER AVE.—Double consisting of 6 rooms, bath and gas furnace each side. This can be a nice home convenient to McKinley School and income from one side. $8000.00

MAPLEWOOD—Three room cottage with inside toilet. Room to build on an extra room or two and in good neighborhood. $3250.00

ROUTE NO. 30 Near Crockery City Farm—Five room cottage, bath and furnace with 3 room cottage on the rear with double carport. 1½ acre level land. $9500.00

W. F. "Mac" McWhorter
REALTOR
423 Market St. Phone FU 6-5201
TOM DOLAND FU 5-2998
LEO CAPEHART FU 5-4338

LOCATED on Main Highway, Route 45, 5 room house, bath, new automatic gas furnace, electric pump 8½ acres of land. Seen by appointment only. Dial LE 2-3176.

FOR SALE

PENNSYLVANIA AVE. — Seven rooms, newly decorated, modern bath and conveniences. Good location. Immediate possession. Price $9500.00

116 POTTERS LANE — Across from City Market. Brick, two apartments and garage. Rents for $115.00 per month. Price $8500.00

C. W. HENDERSHOT
REALTOR
517 Broadway. Dial FU 5-1370
GLEN V. WILSON. Dial FU 5-3227

4 ROOM house, sunporch, 4 lots 50 x 150 each. For further information Dial EV 7-0814.

FOR SALE—Private owner. 6 room home with adjoining garage, aluminum siding and storm windows. 3 lots of ground with fruit trees and grape arbor. Price $8,500, 500 yards up Lawrenceville Road within city limits. James Cheuvront, Lycia Ave. Dial EV 7-1828.

NEARLY finished 4 room house, bath, garage, 2 lots, reasonable. Dial FU 5-1613.

Clarkson
7 room modern home with bath, 3 bedrooms, cemented basement, garage, large lawn and garden space. Call Rogers 5223.

W. Va. Property
5 miles South of Chester near Tomlinson Run State Park, 54 acres of good laying land, barn, semi-bungalow house with 4 bedrooms and bath, good cellar, coal furnace and some fruit. $13,500
S. G. MAYLES
Real Estate
Chester, W. Va. EV 7-0426

3 BEDROOM home in Wellsville with or without furniture, hardwood floors and woodwork, good location, 1719 Lincoln Ave.

FOR SALE
IMMEDIATE POSSESSION!

INCOME PROPERTY. 5 ROOMS AND BATH LOCATED 932 ST. GEORGE STREET. NEW GAS FURNACE. HOUSE JUST NEWLY DECORATED. PROPERTY INCLUDES 2 ROOM DWELLING, NOW RENTED, ON REAR OF PROPERTY. EVERYTHING GOES FOR $8000.

Dial FUlton 5-9709

For Sale, large home in Chester's most desirable residential district, facing river, sun room, livingroom, diningroom, game room, kitchen, bedroom and bath on first floor, 4 bedrooms, dressing room and 2 baths on second floor, large lot, new gas hot water furnace, water softener. Could be converted to apartments. Price $23,500.00. Principals only. Call EV 7-0246.

FOR SALE—6, rooms and bath. Located on Harker Ave., East End. Dial FU 5-0422.

Pleasant Heights
1½ story frame, 6 rooms and bath, gas furnace, lot 80 by 110, on paved St., double garage. Price $11,500. Dial FU 6-6183.

CURRY AVE.—1 floor plan home of 5 rooms, nice basement and garage, modern throughout. Price $12,600. Dial FU 5-6814.

MUST sell half of double house, 5 rooms, bath, gas furnace, venetian blinds. $3,500. Dial FU 5-5250.

PLEASANT HEIGHTS — 5 rooms and bath, large lot, some fruit trees. Price $4750. Dial FU 5-3998.

FOR SALE REAL ESTATE

58 CITY SUBURBAN PROPERTY

"The Right Neighborhood"
Means So Much:

Located on W. 5th St. close to Catholic school and within walking distance of town is this big 9 room home with 2 finished rooms on the 3rd floor, 4 rooms and bath on second, and 3 rooms and big hall downstairs. It has a good gas furnace, big basement, and double garage. Home is in excellent condition and ideally suited for a large family or could be easily duplexed for more than one family. Asking $16800

Close to Pl. Hgts. school and only 5 years old: Gas furnace in nice basement, basement garage, and four rooms and bath on one floor above. 60x100 landscaped yard, lots of closet space. Strictly modern and priced at $12300

Fine brick home in excellent neighborhood on St. Clair Ave. Living and diningroom and big kitchen downstairs with 3 nice big bedrooms and bath up. This home is not new but is one of the best-built we've seen in a long time. Has many added features not seen in most new homes. Located on nice corner lot with double brick garage in rear. $23500

Another lovely home in fine neighborhood on lower OHIO AVE. in EAST END. Just reduced to $14750 and worth every penny of it. 5 rooms and bath on first floor with huge bedroom on second. A basement you would want to live in with gas furnace and laundry. Beautiful back yard with garage. Corner lot. This property is an excellent buy.

For a large family that desires care-free rural living this home has everything: 7 rooms on one floor with three huge bedrooms, two tile baths, latest built-in kitchen, huge living and dining area, living facilities in basement with open fireplace, gas furnace, attached garage. Home is built of brick and frame and has better than ½ acre of yard with it. Owner has just completed building it and must leave town. Asking $27500. You couldn't begin to duplicate this home for that price. Located in new section on edge of Calcutta.

JACK DAVIES
Bonded Realtor
607 Broadway. FU 5-5133
After 5 P. M. call:
MR McSWEGIN FU 5-2912
MR. BRIGHT FU 5-8990
MR. DAVIES FU 5-7290

ST. JOHN ST. 4 room dwelling, toilet, electric, water, gas. Price $1600. $500 down and 25 dollars a month. "Local drug store, retail package and prescription, doing good business, good location, good clientele. Store is modern, just remodeled. All fresh stock. Reason for sale is health. Liberal terms. "Street Car Art Ware display, with four rooms and bath. Modern conveniences, and complete stock of art ware. Price $6,000. $1,000.00 down, and liberal terms. Can get your investment back in one year." On Routes 30 & 7. Phineas J. Randolph, 785 Dresden Avenue. Dial FU 5-9232. Dial FU 5-7282.

Owner Leaving Town. Must Sell New Ranch Brick Home

Located on best half acre lot in Calcutta Acres. Fine view. Has a large living room and dining area with mahogany paneling, wall to wall carpeting, 3 bright and airy bedrooms and 2 baths, large linen and storage closets. Modern Yorktowne natural birch wood kitchen, electric dish washer and kitchen fan, water softener, incinerator, oil furnace, large basement, 2 car garage attached.

Price $26,000
FINANCING ARRANGED
SEE
The Hilbert Agency
Formerly Geo. H. Owen & Co.
REALTOR and INSURANCE AGENTS
514 Washington St. FU 5-4900

HOUSE must be sold to pay off debts. 5 room house, gas furnace. Close to school. Price $4900. Dial FU 5-3124.

New Homes Built For Reasonable Prices
White Construction Co. FU 5-9193

FOR SALE or lease, 7 room colonial house, 2 car garage, 1 acre of ground on Midland-Beaver Road, Ohioview. MI 3-7942.

THREE bedroom house with garage and large lot. Near school and bus stop. Must be seen to be appreciated. FU 5-1582.

59 BUSINESS PROPERTY

Located on route 30 we have a business for sale which consists of a half acre of land, one building size 38 x 26 consisting of one large sales room, size 16 x 26, one bedroom, kitchen, bath and attached garage, water and electric installed, at the present time the business is pottery sales but can be converted to a dwelling or another type of business, there is 265 feet road frontage, and located in Penna. about 6 miles from Chester, W. Va. selling price $12,000.00
Bassinger & Gifford
Real Estate and Insurance
744 Midland Ave., Midland MI 3-3670

FOR SALE
FANNIE Tavern, in Chester. For information call EV 7-0013. Ask for Fannie.

64 LOTS

4 LOTS in Glenmoor, next to golf course, $750 or terms. Adam Mort. FU 6-4206.

2 beautiful half acre lots for sale along Country Club property. Dial FU 5-1811.

FOR SALE REAL ESTATE

64 LOTS

LARGE LOT out Calcutta way 115 x 350 fronts on Calcutta Road. Price $1,600.00

4 building lots for sale, 80 x 125, located on Calcutta-Smiths Ferry Road. Price $1,000.00 each.

Lot 118 x 132 located on Surkard Road. Glenmoor. Price $1050.00

THE HILBERT AGENCY
Realtor and Insurance. 514 Washington St. FU 5-4900.

(10,000 FEET) Building lots with water. $10 down, $10 month. FU 5-0806 or FU 6-4573.

LARGE LOT FOR SALE NEAR CALCUTTA DIAL FU 6-6872

ACRE LOTS
Route 45, 4 miles North of Wellsville. Out of the valley fog. Easy terms. Surveyed and county approved. Arthur Plate. LE 2-1843.

Arcadia Addition
Off Aten Ave. Wellsville. A few hundred level lots, reasonable. $10 down terms to suit you. Ideal spot for good homes. FU 5-2505.

Beautiful lot on Mort Drive in Glenmoor, 100 foot frontage. Restricted, $1200. Terms. Dial FU 6-4206.

FIVE LOTS 50 BY 285 LOCATED IN GLENMOOR. DIAL FU 6-5623.

LEVEL lot 170 x 150, just off Smiths Ferry-Calcutta Rd. Dial FU 5-4624

66 WANTED REAL ESTATE

Mills Realty Service
REALTOR
4th & Grant, Newell, EV 7-2917
Salesman
ED FAHNERT. EV 7-0482

C. W. POWELL & CO.
REALTOR
On The Diamond
FU 6-6697 — FU 5-9379
J. T. Rodgers, FU 5-1578
John Covert, FU 5-8944
W. Lewis, FU 5-2012
Adam Mort, FU 6-4206
Harold Powell, FU 5-2957

REMEMBER

It is our loss if we fail to sell your property. But we seldom fail to deliver a satisfactory sale to buyer and owners alike. We are Real Estate Brokers with years of experience. Your listing with us is given expert service — there is no charge unless satisfactory sale is completed.

ANN BELL
THE HAPPY LOCATOR AND ASSOCIATES
Evenings FU 5-9272
140 W. 6th St. FU 5-0590

DALE K. ALLISON
REAL ESTATE AND INSURANCE
444 Carolina, Chester Dial EV 7-2008

C. W. ARNOLD
Real Estate—Insurance
Since 1861 Dial LE 2-2250

Will pay cash for 5 to 500 acre farm with or without house. "What do you have? Write Box E-1 Review.

REAL ESTATE DOESN'T SELL ITSELF IT MUST BE SOLD
Of course if you will accept any price for your home or other real estate, and don't care when you sell it, the job is easy. But if you want full value and quick action, list with us. Ask for an expert sales valuation. NO OBLIGATION.
The Hilbert Agency
REALTOR and INSURANCE AGENTS
514 Washington St. FU 5-4900

IF YOU WANT TO SELL AND YOUR PRICE IS RIGHT, CALL US—YOU'LL BE GLAD
W. F. "Mac" McWhorter
Realtor
423 Market, FU 6-5201

AUTOMOTIVE

69 HOUSE TRAILERS

Brewster Mobile Homes Inc.
We sell for less new and used
Rt. 7 N. End, Dial Toronto LE 7-1526 also Route 7 and 30 3 miles West of E. Liverpool at Rest Haven Court. FU 5-0975.

TRAILER SPACE FOR RENT 2 Miles Downtown Valley Trailer Park, East End. FU 5-0357

Trailer Space Available REST HAVEN COURT Route 30 and 7 FU 5-0975

The right trailer at the right price. New Indian or Rollohome $2,486 up. Dial Wright Trailer Sales ES 5-9496 Penna. State Routes 151 and 18

70 WANTED AUTOMOBILES

"HIGHEST" CASH PRICES
for CLEAN USED CARS
M&A MOTORS
1600 Penna. FU 5-2018

WANTED — Used cars for wrecking. Tri - State Auto Wrecking, Campground Road, Wells. LE 2-2964.

WE need ½ and ¾ ton pickup trucks in trade on A-1 used cars. Bring your truck and title. We'll deal. Carroll Motors. FU 5-1786.

71 MOTORCYCLES—BICYCLES

1956 Harley Davidson single $100 down. Total price $325. Eaton's Cycle Shop, LE 2-3248

1955 TRIUMPH Tiger 110—650 cc. Fully equipped with windshield, driving lights, turn signals, crash bars, dual exhaust, saddle bags, compensating sprocket, mag, ign., customized rear fender with beautiful yellow and black finish. No reasonable offer refused. George Marsh, 729 Garner Ave.

Review Want Ads sell anything of value. A 50c hat to a $75,000 home.

GET A SMOOTH GREASE JOB FOR A SMOOTH RIDE

$1.00 on Monday and Thursday
MAKE YOUR APPOINTMENT NOW
SEE RALPH OWENS for APPOINTMENT
MACKALL MOTORS
660 Walnut Street Dial FU 6-5858

AUTOMOTIVE

72 ACCESSORIES & SUPPLIES

BROKEN GLASS IN YOUR CAR? FOR A PERFECT FIT SEE
Winland Plate Glass Co.
MINERVA ST. FU 5-3228

Used Tires - All Sizes
McLain Tire & Appliance
104 E. 4th St. FU 5-2323

ARTS AUTO PARTS
2 locations for your convenience.
2202 Clark Ave., Wells.
Dial LE 2-1940
R. D. No. 1, E. Liverpool, O.
Dial FU 6-4136.

PETE'S AUTO PARTS OPEN EVENINGS
802 Dewey Ave. FU 5-1849

New and Used Auto Parts For Most Makes and Models
American Auto Wrecking
767 Dresden Ave. FU 5-6881

Steel bed with fenders to fit ½ ton pickup truck, $20. Dial FU 5-5672.

DISMANTELING 1954 Ford ¾ - ton truck for parts, with overhead valve V-8 engine. Dial CY 3-4192.

New or Used Auto Parts. All Kinds. TUCKER AUTO WRECKING 2260 Harvey Ave. Dial FU 6-6071

Parts 1951 Studebaker, 1951 Henry J, 1949 Packard, 1949 Oldsmobile, 1929 Plymouth, and model A Ford. Crawford's Wrecking, 202 First St., Wells., O. Dial LE 2-3657.

73 REPAIRING—SERVICE

Auto radiator, heater service
EXPERT RADIATOR SERVICE
115 East 2nd St. FU 5-4188

COMPLETE AUTO REPAIR
BILL EMMERLING & SON
Corner Broadway & 3rd. FU 5-5938

TV stamps now given at
TORRENCE AMOCO SERVICE
751 Dresden FU 5-2050

Welding - General Auto Repair
HERRON'S GARAGE
Walker Rd. Glenmoor. FU 5-9738

Automobile repair, body work
LAWRENCE JACKSON
Sherwood Ave. FU 6-5767

M. C. "Spike" Wilcox now with
Pike's Service Station
Cor. 3rd & Broadway. FU 5-0281

Complete Auto Repairs
Watson Motors
242 W. Sixth. FU 5-3570

Complete facilities to handle all your auto body work and auto painting.
Ring's Pontiac Sales
"Ring" LE 2-3914
241 Wells Ave., Wellsville

Ignition, Battery, Carburetor, Starter
MAGNETO SERVICE
Wilson Battery And Ignition Co.
730 Dresden Ave. Dial FU 5-7127

Flora Repair Service. Motor tune up, overhaul, brake service, ignition, carburetion. FU 5-9527.

74 TRUCKS—TRAILERS

3 New 1956 Model GMC "Pickups" in Stock
Wimmer Motors
660 Walnut. FU 5-2229

FORD — 1946 V8, ½ ton pickup truck in good running condition. $95. Inq. Oran Smith, 2 miles out 6th St., Newell.

75 AUTOMOBILES FOR SALE

Huge Discounts

Now at Carroll Motors Roof Top Car Lot. Get a good car and save money in the transaction.

1955 FORD
NUMBER 6-350-A. CUSTOMLINE 6, TWO DOOR SEDAN, WITH HEATER-DEFROSTER UNIT, REAR VIEW MIRRORS AND STANDARD TRANSMISSION.
Price $1595

1950 STUDEBAKER
NUMBER 6-833-B. CLUB COUPE, HAS HEATER-DEFROSTER UNIT, TU TONE FINISH, AND A NEW ENGINE.
Price $195

1951 PLYMOUTH
NUMBER 6-390-A. SPECIAL DELUXE SERIES FOUR DOOR SEDAN, WITH RADIO, HEATER-DEFROSTER UNIT, NEW TIRES, ORIGINAL BLACK FINISH.
Price $495

1953 CHEVROLET
NUMBER P-33. BELAIR HARDTOP WITH RADIO, HEATER-DEFROSTER UNIT, POWERGLIDE TRANSMISSION, WHITE WALLS, AND TU-TONE FINISH.
Price $895

1951 FORD
NUMBER 6-406-TA. V-8 ½ TON PICKUP TRUCK, HEATER-DEFROSTER UNIT, AND OTHER EXTRAS.
Price $300

Carroll Motor Sales, Inc.
ROOF TOP CAR LOT
740 Dresden. FU 6-6703

CHRYSLER—1949 New Yorker, $285, Buick 1950 Roadmaster, $250. Both 4-door sedans. Dial FU 5-9228.

Atoms and want ads are both small, but they pack a mighty wallop when they are used scientifically. A want ad that gives complete information will start a chain reaction in a hurry.

AUTOMOTIVE

75 AUTOMOBILES FOR SALE

Buy With Confidence
Buy At
PARSON'S

1955 Plymouth $1895
Belvedere V-8, four door, powerflite. Like new.

1954 Oldsmobile $1895
Super 88, 4 door, hydramatic, power steering.

1953 Chevrolet $995
210, 4 door, deluxe

1952 Ford $695
Customline, four door, mileage maker 6 engine.

1951 Buick $695
Super, 4 door, dynaflow

1951 Chevrolet $595
4 door, powerglide

1951 Chevrolet $495
Two to choose from

1951 Nash $275
Rambler, convertible

1953 Studebaker $795
Champion, 4 door

PARSONS
Studebaker
Sales and Service
Used Car Lot East End
1549 Penna. Ave.
FU 5-2015

STUDEBAKER—1950 2 door, reasonable. FU 5-9183 before 8 a. m., after 10:30 p. m. for appointment.

For a savings in $ $ $
Drive out to Salineville
Hart Motor
Chevrolet Dealer
Main St., Salineville, O.
Call OR 9-2341 OR 9-2822

1951 Mercury
CUSTOM SERIES FOUR DOOR SEDAN, FULLY EQUIPPED INCLUDING RADIO, HEATER-DEFROSTER UNIT, STANDARD TRANSMISSION WITH OVERDRIVE, NICE GREEN AND YELLOW TU-TONE FINISH, OVERHAULED ENGINE, NEW BRAKES AND GOOD TIRES ALL AROUND.

$550
EVANS PONTIAC
640 Bradshaw Avenue
Dial FU 5-5085

We Have No Quarrel

With the man who says his prices are lower. After all he should know what his cars are worth.

BUT WE DO ASK THIS
WE DARE YOU TO COMPARE OUR VALUES

1955 Ford $1995
Fairlane V-8, crown Victoria with plastic top, Ford-O-Matic transmission, radio, heater, whitewalls, bumper guards, 9,000 actual miles, beautiful two-tone black and white finish.

1954 Buick $1595
Special two door sedan, radio, heater, dynaflow drive, attractive two-tone ivory over light green finish.

1953 Oldsmobile $1295
"98" series four door sedan with radio, heater, hydramatic drive.

1950 Buick $595
Super four door sedan, radio, heater, dynaflow transmission, four new tires, really sharp with ivory over maroon two-tone finish.

1951 Nash, 4 door $125

CARNEGIE AUTO SALES
1816 Harvey Ave., East End
ACROSS FROM HALL CHINA
FU 5-9289

BUY your new Chrysler and Plymouth cars at MACKALL MOTORS North Market St. Ext. East Palestine, Ohio. GArden 6-9615.

1953 CHEVROLET, "210" series 4 door sedan standard shift, radio, heater, whitewalls, $995
St. Clair Auto Sales
924 St. Clair Ave. FU 5-5994

CHEVROLET 1953 powerglide, 210 series. Fully equipped. Will sell or take up to 1950 on trade. Dial FU 5-6700.

MERCHANDISE

39 WANTED TO BUY—SWAP

CASH FOR YOUR ANTIQUE, glass, china, furniture, guns, cars, attic contents. Driving thru! Write Mollard, Westfield, N. Y.

40 PLANTS-SEEDS—SERVICE

EVERGREENS 12 inch to 6 foot, uprights or spreaders. Peat Moss, humus, organic fertilizer, lime. PANCAKE NURSERY, 11 miles No. E. L. on Rt. 170. Dial Rogers 3021.

LIVESTOCK

41 LIVESTOCK FOR SALE

Fresh registered Guernsey heifer. Harry Thompson, Sprucevale-Clarkson Rd. 2 miles south of Clarkson.

41-A FARM SUPPLIES

New 1956 New Idea Holland harvester at reduced price. 1956 Case grain drill. Also service.
Walters Farm Service
4 Miles East Rt. 30 and 151
ES 8-2035, open evenings and Sundays

$200.00 and up used Tractors, all sizes and makes. With and without equipment.
28' New Idea Elevator with motor $250.00 and up Balers.
Mowers, Rakes, Disks, Plows, Hay and Corn Harvesters, Hay Loaders. Int. 4 can Milk Cooler, Wash Vats and Heaters. Few left at Greatly Reduced Prices.
Power Lawn Mowers, Garden Tractors, Refrigerators, Freezers, Gas Ranges, Washers and Dryers.
O. S. HILL & CO.
Washington St., Lisbon, Ohio
Dial Lisbon HArrison 4-7273

SEE US FOR STEEL ROOFING ALWAYS A NICE STOCK ON HAND RUDIBAUGH MILL. Call Rogers 2431

See the F-40 Rerguson tractor, MH 50 Massey-Harris tractor, Ontario grain drills, Cobey Implements; also good selection of used tractors and implements.
Ferguson Tractor Sales
207 Wells Ave., Wellsville, O.
Dial LE 2-3267 or LE 2-1737

CUSTOM BALING
Tractor and Equipment Rentals
Theodore Appleby
Dial LE 2-2661

New and Used
Riding and walking tractors
SPEEDEX and ROTO-HOE Sales
Substation Rd. FU 6-6023

We Handle 4 Major Lines, Ford, Dearborn, Cobey New Holland
Glenmoor Tractor Sales
New and Used Farm Equipment
FORD FARMING HEADQUARTERS
Rt. 267 Glenmoor. FU 5-0757

See the new Shawnee Chief Back Hoe mounted on our new W-400 Tractor equipped with power steering. Has 20 ft. reach, digs 14 ft. deep, loading height 10½ ft.
1 used 1955 Fordson Major with blade.
1 used Cle Tractor with blade and winch.
2, D-2 Tractors with blades,
1, 1952 M Tractor.
1, OC-3 Tractor with blade.
25 other used tractors and mowers, used combines and balers, back-hoes and loaders.
BURGETTSTOWN
FARM SUPPLY CO.
Route 18, Atlasburg, Pa.
Ph. Burgettstown WH 7-9762

Used New Idea side delivery rake MACKALL FARM EQUIPMENT Negley, O. E. Palestine GArden 6-3843

No. 7 New Idea single row Corn Picker, 1 Ford 1948 Tractor, 1 Ford 1949 Tractor, M M R Tractor, Martin Steel Silos, Farm buildings. SALINEVILLE FEED & SUPPLY Main St., Salineville. Dial OR 9-2315.

Hall's Rototillers
7 models, new riding tractors. Tiller and mower combination $115.00. Rt. 267, Glenmoor. FU 5-3334.

1950 Farmall Super A. Tractor.
1 7 ft. Mower.
1 Tandem Disc.
1 2 Wheel Trailer With Winch.
1 Pair, 2 Way Plows, 14"
Tractor Hydraulic.
Ph. FU 6-6023.

42 FEED SUPPLIES

Bring your grain in, we clean and treat wheat.
Wellsville Feed & Suply
320 Lisbon St., Wells. LE 2-1588
Pughtown, Ph. New Cumberland 8364

Doctor Hess Warfarat
SMITH'S FARM SUPPLY FU 6-6458

43 DOGS, CATS, PETS

FOR SALE—2 THOROBRED COACH PUPS. 4 MONTHS OLD. DIAL FU 5-5021

Wanted good home for 6 month old, female terrier cocker pup. Likes children. Dial FU 5-8955.

Beagle dogs for sale
Dial FU 6-6794.

BEAUTIFUL male thorobred Lassie Collie pup, 8 months old $25, black French poodle, 1 year old, thorobred $75. Also parakeets, special babies green and blue, $2.79 for few days. Dial FU 6-4316.

SEE us first or last, but for the best in Blue Ribbon parakeets, seed and all supplies always come to SHIRLEY'S PETS, Route 7 and 30, E. L.O. FU 6-4136.

AKC German Shepherd pups, $50 to $75. George Black R. D. No. 2 Lisbon-East Liverpool Road. Call Lisbon HA 4-5406.

MANY Home Raised Tropical Fish Tropical DOT'S AQUARIUM Fish 142 Ravine St. Dial FU 5-5335.

44-A FARM AUCTION

SEE DONALD H. STAFFORD FOR YOUR AUCTION SALE
Phone East Rochester, Ohio
TWinbrock 4-4631.

FINANCIAL

45 MORTGAGE LOANS

Home Loans, Buy Or Build
FIRST FEDERAL SAVINGS AND LOAN ASSOCIATION
1032 Penna. Ave., East End, FU 5-4204

5% LOANS. THE POTTERS SAVINGS AND LOAN COMPANY Wash. and Broadway. FU 5-0770.

46 MONEY TO LOAN

NEED A LOAN?

When you buy a car, refrigerator, freezing unit, radio, television, furniture, heating system or any article of household equipment. You can finance your purchase here at low bank rates without commissions or other extra charges. We invite you to use this convenient local financing service.
If you buy from a dealer or an individual tell them you can finance it at the POTTERS.

Amt. of Loan	Monthly Payments 12 Mos.	18 Mos.
$ 200.00	$17.93	$12.32
300.00	26.81	18.42
500.00	44.56	30.61
1000.00	88.93	61.10

Payments include Life Insurance by Prudential Insurance Co.

We Invite Applications
THE POTTERS BANK & TRUST CO.
5th, Cor. Washington. Dial FU 5-0450
Wellsville Dial LE 2-1558

THE CITY LOAN AND SAVINGS COMPANY
510 Washington St. FU 5-0605

Review Classified ads are excellent for finding jobs, lost articles or good tenants. Dial FU 5-4545 to place YOUR ads.

FINANCIAL

46 MONEY TO LOAN

WE HAVE A LOAN PLAN TO FIT YOUR Car Buying Plans

Come in and tell us your need or tell your dealer. All details strictly confidential to our friendly financial advisor . . . and YOUR loan may be arranged on our LOW COST BANK PLAN.

Amount of Loan	Monthly Payments
$480.00	$29.93
$580.00	$36.14
$640.00	$39.86
$740.00	$46.07

Above payments include insurance. In event of death of borrower, entire balance is paid by insurance company.

The First National Bank
Downstairs Office, E. 5th St.
Dial FU 6-5556. Member F.D.I.C.

ROOMS AND BOARD

47 SLEEPING ROOMS

NICE sleeping room, near bus terminal, private entrance, gentleman. 412 College. FU 5-3147, FU 5-9390.

Sleeping room, use of kitchen, 1 block from Diamond Dial FU 6-6747

LARGE clean sleeping rooms available. All conveniences. Near Diamond. 657½ Lincoln Ave.

SLEEPING rooms by night or week. Also light housekeeping rooms, 123 W. Fourth. Mrs. Yeoman's Place.

CLEAN, attractive sleeping rooms at the Y. M. C. A. $1.50 and $1.75 per day, $5.75 to $7.00 per week as available. Dial FU 5-0663.

DESIRABLE single rooms, $4.50-$5.50 and $6.00 as available. Cooking and laundry privileges. Dial FU 5-9290. Mary A. Patterson Memorial.

49 HOUSEKEEPING ROOMS

1 ROOM unfurnished apartment sink, stove, electric refrigerator. Adults. 689 Lincoln Ave.

1 LARGE LIGHT HOUSEKEEPING ROOM. PRIVATE ENTRANCE. DIAL FU 5-0727.

LARGE front housekeeping room. Modern stove, and refrigerator. Private bath. Inquire 245 W 3rd Street.

FOR RENT REAL ESTATE

50 HOUSES

5 ROOM house with bath, on one floor Gas furnace. Inquire 953 Ambrose Ave.

3 ROOM apartment, no children. Inuquire 510 12th St., Wellsville or Dial LE 2-1697.

AVAILABLE soon. Seven unfurnished rooms and bath, coal furnace. Fredericktown. $75.00 per month.
THE HILBERT AGENCY
Realtor and Insurance
514 Washington St. FU 5-4900

FOUR room house in LaCroft. $25 per month. Electric and gas. Anna Crawford, FU 5-2884.

4 ROOMS AND BATH FURNISHED. WITH FURNACE. HOMER MOORE, CLARKSON, OHIO. ROGERS 2783.

Homes for Rent or Sale
Reasonable rentals, low purchase price, terms. Inquire MIDLAND HEIGHTS HOMES Community Building or Dial MI 3-2249.

51 APARTMENTS

2 FURNISHED rooms, near Thompson Park Pool, private bath and entrance. Dial FU 6-5279.

UNFURNISHED apartment. Good condition. Private entrance and bath. Water and gas. Adults. Inq. 710 W. 9th Street.

4 ROOMS AND BATH. NICE LOCATION. DIAL FU 6-5843 AFTER 5 P. M.

2 CLEAN furnished rooms. Private entrance. Block and half from Bus Terminal. Dial FU 5-1508 or inquire 152 Penn. Ave.

SMALL APARTMENT FOR RENT. ADULTS ONLY. INQUIRE 1511 GLOBE STREET.

2 extra large furnished rooms and bath. Very clean. Completely private. Dial FU 5-8955.

3 room furnished apartment, all utilities paid except electric. Adults only. FU 5-1322.

6 ROOM APARTMENT WITH BATH UNFURNISHED DIAL EV 7-0491

3 room furnished apartment on Mulberry St., East End. Private entrance, semi-private bath $50 month. Inq. National Furniture, 759 Dresden Ave. Dial FU 5-2243.

2 furnished rooms, near Diamond, private bath and entrance, all utilities paid, $12.50 per week. Dial FU 5-9083.

2 or 3 unfurnished rooms and bath for light housekeeping. Private entrance, yard and parking space. Utilities furnished. Dial FU 5-2936.

3 - 3 ROOM apartments. 1 unfurnished, no objections to children. Inq. 119 Market St. or dial FU 5-4577.

LOWER apartment, 5 rooms, bath. Centrally located, private entrance, furnace heat. FU 5-2990.

2 ROOM unfurnished apartment, newly decorated, rent reasonable. Dresden Ave. Dial FU 5-5735 or FU 5-9517.

WELLSVILLE 3 room furnished apartment, all utilities furnished. No children. Dial LE 2-2392.

FOUR room upstairs furnished apartment with bath and private entrance. Adults only, no pets. Utilities paid. Dial LE 2-1902.

2 room apartment and bath, modern, private, utilities paid, middle aged couple or woman. Inq. 310 Jackson St.

MODERN unfurnished 4 room and bath apartment. Adults. Dial FU 5-5363, after 6 FU 5-4395.

2 room furnished apartment Inquire Manor Hotel 223 East Third St.

Downtown 2 room furnished apartment. Inquire 131½ West 6th St.

FOUR room unfurnished apartment with bath. Private entrance. Also may be used as barber shop and living quarters. 601 Aten Ave., Wells. From 9:30 to 5 p. m. LE 2-3901 after 6 p. m. LE 2-4152.

EAST END—454 First Ave. Kapp apartments, 4 rooms and bath, on first floor $35 a month, same on second and third floor $28 a month. Contact Hamilton City Service 1148 Penna. Ave. No phone calls, references required.

2 ROOM apartment, bath. Downtown location, utilities furnished. $60 per month.
THE HILBERT AGENCY
Realtor and Insurance
514 Washington St. FU 5-4900

LOWER half of duplex, living room, dining room, bedroom, kitchen, and bath. Private entrance. Nice location on upper Thompson Ave. Dial FU 5-1149.

5 ROOM apartment, gas furnace, $50 per month including heat. Adults only. Main St., Wellsville. LE 2-4142

2 - 3 and 5 unfurnished room apartments for rent. Dial FU 6-5670.

APARTMENT, 3 rooms and bath. All private, Harper Real Estate. 4th St., Chester.

2 ROOM furnished apartment, sink, Frigidaire, private entrance, adults only, reference, 325 E. 9th.

NICELY furnished large 3 room apartment on ground floor. Inquire 313 Broadway.

1 AND 2 room furnished apartment. Adults only. Inquire 215 Broadway, City. Dial FU 5-4979.

FOR RENT REAL ESTATE

51 APARTMENTS

Modern unfurnished apartment consisting of living room, kitchen, 2 bedrooms, bath.
Completely electric.
Garbage Disposal in kitchen.
Master television antenna and booster
Tile floors, steam heat
Ample closet space
Laundry room with automatic washer and dryer
All utilities but electricity furnished
$60 per month
City Market Building
Dial FU 5-0419

3 ROOMS and bath, unfurnished. $14 per week. Dial FU 5-0806.

4 ROOM apartment, with utilities, $50 per month. Adults only. 657 St. Clair Ave. Middle door bell before 5 p.m. No Thurs. or Sun. calls.

52 COTTAGES AND RESORTS

SEVERAL Summer Cottages available now, $10 per week and up. Mineral Springs Park. EV 7-2867.

54 BUSINESS PROPERTY

Large room for rent by day or week. For meetings or social affairs. Will seat 100. Dial FU 5-0027.

Modern Dining Room

With banquet room; cafeteria, special parties or quick lunch possibilities. Furnished, newly decorated. Will seat 100 guests. Centrally located near shopping center and parking facilities Convenient to main travel routes. Reasonable rent. Partially equipped kitchen. Ideal for man and wife or couple.

THE MARY A. PATTERSON MEMORIAL. Dial FU 5-9290

FOR SALE REAL ESTATE

58 CITY SUBURBAN PROPERTY

Home-Ownership Is the Happiest Economy

ON THOMPSON AVENUE a two story, frame duplex residence. First floor contains 6 rooms and bath and second floor contains four rooms and bath. Good investment. Price $11,500.00

Two Story Residence located on Laura Avenue. Residence contains Living Room, Dining Room, Kitchen, Utility Room, and Lavatory. Three Bed-Rooms and bath on second floor. Aluminum siding, furnace, hardwood floors. Price $11,000

Four room frame cottage located in Beechwood, bath, furnace newly roofed and sided. Price $3,500

On Lincoln Avenue three blocks from the Diamond. A good buy for a handy man. Five room and bath residence. A little paint and paper needed. Sale Price $5,500.00

Two story frame residence located on Sophia Street. Bath, Shower and Furnace. I car garage. Large lot. Price $6,500.00

Cottage located on Buckeye Avenue. Built in 1953. Residence contains living room, den, kitchen, three bed rooms, and bath. Enclosed porch. Lot 120 x 150. Immediate possession. Price $10,000

IMMEDIATE POSSESSION
5 room frame residence with coal furnace, located on Northside Ave., Pleasant Heights. Owner will accept 2nd mortgage. Price $4500

Remodeled Residence located on Penna. Avenue near Mulberry Street. Five rooms and bath. Gas furnace. Sale Price $9,500.00

Five room and bath, Insul-bric bungalow located in Westfield. Furnace. Good well and cistern. Two 1 car garages. 3 acres of land. Price $4,500.00

WEST FIFTH STREET. Here is a large home in the downtown area that can be readily converted to a duplex. 7 rooms and bath downstairs. 6 rooms and bath on second floor.

SEE

The Hilbert Agency
Formerly Geo. H. Owen & Co.
REALTOR and INSURANCE AGENTS
514 Washington St. FU 5-4900

FOUR ROOM HOUSE LOCATED AT GRIMMS BRIDGE. PRICE $2500. DIAL FU 5-3459.

6 ROOMS AND BATH. 2 ACRES. ANNESLEY ROAD. PRICE $7500. DIAL FU 5-9483

FOR SALE, 1228 ST. GEORGE ST. 5 rooms and bath, garage, automatic gas furnace, automatic water heater. Storm windows and doors, exterior completely overhauled with new siding, tin work. 2 new porches with concrete steps. Nice kitchen, dining room and living room on first floor, 2 bedrooms on second floor. Some work needed in basement. Price $8,000.00. Phone FU 5-1955.

NEW 4 BEDROOM HOME. MODERN THROUGHOUT. DIAL FU 6-5867 ANYTIME OR FU 6-6751 AFTER 5 P. M.

MODERN 4 rooms and bath, carpeted and tile covered floors, venetian blinds, gas furnace, large lot. Turn right off Route 45 out of Wellsville at Township Line Road, 9th house on left.

WELLSVILLE—7 room brick home, 2 baths, new kitchen, new garage, nice yard. 3 rooms now rented for good income, no price over phone. Dial LE 2-1251.

LACROFT, 4 room house, 4 lots. Electric water system, furnace, land contract. FU 5-2574.

8 room modern home in Salineville. Write Box F-6, Review.

BASEMENT HOME—Convenient kitchen, 14 x 24 foot living room, 1 bedroom, plumbing and septic tank in for bath, oil furnace, 1 acre land and convenient to Youngstown $3,000. Hall Brokerage, Columbiana, O. IV 2-4512.

CANADIAN fishing camp. 12 rentals and living quarters. Ideal for retired couple. Write D. M. Price, Nipissing Ontario, Canada. Phone 636 R. 13.

5 room house, approximately 20 acres. 2 miles from Chester on Lawrenceville Road. Dial EV 7-1192.

CHESTER—8 ROOM HOUSE, 434 FLORIDA AVE, MRS. EVA LEEPER. DIAL EV 7-0993.

4 room house 5th Ave., LaCroft, can be bought on land contract. Town & Village Realty Co. Wellsville, Ohio. LE 2-1511 or LE 2-1575. Evenings call LE 2-2211 or LE 2-3466.

Two story frame house, 5 rooms and bath, coal furnace, excellent cellar and new roof. 900 Locust St., one block off Mulberry St. Price $5,500.

FOR SALE REAL ESTATE

58 CITY SUBURBAN PROPERTY

OWN YOUR HOME BUY NOW, PAY LATER

GLENMOOR—Exceptionally nice brick home on a large level plot of land consisting of living room, dining, kitchen that should please any woman and sun room on first floor, 3 large bedrooms with wonderful closets and modern bath on second. Hardwood floors, second floor carpeted, basement under entire house, gas hot water heat, incinerator, 10 cubic feet deep freeze, all drapes and blinds, blacktop drive and double garage. This nice home is right on the main highway. Owner moving south and priced his home to sell quick. $18,000.00

203 RAVINE ST.—Modern 6 room home, gas hot air heat and nice inclosed front porch. $7000.00

ROUTE NO. 45 WELLSVILLE—Seven room house, bath, furnace and garage with over an acre of ground. $6500.00

827 ST. CLAIR AVE.—Excellent home consisting of large living room with open fireplace, dining, breakfast nook, nice kitchen, bedroom on first floor, 2 bedrooms and bath on second, exceptionally large closets, one large cedar lined closet, hardwood floors, gas hot air heat and double garage. VACANT. $3000.00 cash is sufficient to buy this one. Price $15,000.00

NO. 7 THOMPSON PLACE.—Income property consisting of 4 rooms, bath and gas furnace first floor, 3 rooms, bath and gas heater on second floor and 4 rooms, bath and gas furnace on third floor. Price $9500.00

1027 FLORENCE ST. — Seven rooms, bath, furnace and garage. $4000.00

826 CHESTER AVE.—Double consisting of 6 rooms, bath and gas furnace each side. This can be a nice home convenient to McKinley School and income from one side. $3000.00

MAPLEWOOD—Three room cottage with inside toilet. Room to build on an extra room or two and in good neighborhood. $3250.00

ROUTE NO. 30 Near Crockery City Farm—Five room cottage, bath and furnace with 3 room cottage on the rear with double carport. 1½ acre level land. $9500.00

W. F. "Mac" McWhorter
REALTOR
423 Market St. Phone FU 6-5201
TOM DOLAND FU 5-2998
LEO CAPEHART FU 5-4338

LOCATED on Main Highway, Route 45, 5 room house, bath, new automatic gas furnace, electric pump 8½ acres of land. Seen by appointment only. Dial LE 2-3176.

FOR SALE

PENNSYLVANIA AVE. — Seven rooms, newly decorated, modern bath and conveniences. Good location. Immediate possession. Price $9500.00

116 POTTERS LANE — Across from City Market. Brick, two apartments and garage. Rents for $115.00 per month. Price $8500.00

C. W. HENDERSHOT
REALTOR
517 Broadway. Dial FU 5-1370
GLEN V. WILSON. Dial FU 5-3227

4 ROOM house, sunporch, 4 lots 50 x 150 each. For further information Dial EV 7-0814.

FOR SALE—Private owner. 6 room home with adjoining garage, aluminum siding and storm windows. 3 lots of ground with fruit trees and grape arbor. Price $8,500, 500 yards up Lawrenceville Road within city limits. James Cheuvront, Lycia Ave. Dial EV 7-1828.

NEARLY finished 4 room house, bath, garage, 2 lots, reasonable. Dial FU 5-1613.

Clarkson
7 room modern home with bath, 3 bedrooms, cemented basement, garage, large lawn and garden space. Call Rogers 5223.

W. Va. Property
5 miles South of Chester near Tomlinson Run State Park, 54 acres of good laying land, barn, semi-bungalow house with 4 bedrooms and bath, good cellar, coal furnace and some fruit. $13,500
S. G. MAYLES
Real Estate
Chester, W. Va. EV 7-0426

3 BEDROOM home in Wellsville with or without furniture, hardwood floors and woodwork, good location, 1719 Lincoln Ave.

FOR SALE
IMMEDIATE POSSESSION!

INCOME PROPERTY. 5 ROOMS AND BATH LOCATED 932 ST. GEORGE STREET. NEW GAS FURNACE. HOUSE JUST NEWLY DECORATED. PROPERTY INCLUDES 2 ROOM DWELLING, NOW RENTED, ON REAR OF PROPERTY. EVERYTHING GOES FOR $8000.

Dial FUlton 5-9709

For Sale, large home in Chester's most desirable residential district, facing river, sun room, livingroom, diningroom, game room, kitchen, bedroom and bath on first floor, 4 bedrooms, dressing room and 2 baths on second floor, large lot, new gas hot water furnace, water softener. Could be converted to apartments. Price $23,500.00. Principals only. Call EV 7-0246.

FOR SALE—6, rooms and bath. Located on Harker Ave., East End. Dial FU 5-0422.

Pleasant Heights
1½ story frame, 6 rooms and bath, gas furnace, lot 80 by 110, on paved St., double garage. Price $11,500. Dial FU 6-6183.

CURRY AVE.—1 floor plan home of 5 rooms, nice basement and garage, modern throughout. Price $12,600. Dial FU 5-6814.

MUST sell half of double house, 5 rooms, bath, gas furnace, venetian blinds. $3,500. Dial FU 5-5250.

PLEASANT HEIGHTS — 5 rooms and bath, large lot, some fruit trees. Price $4750. Dial FU 5-3998.

FOR SALE REAL ESTATE

58 CITY SUBURBAN PROPERTY

"The Right Neighborhood" Means So Much:

Located on W. 5th St. close to Catholic school and within walking distance of town is this big 9 room home with 2 finished rooms on the 3rd floor, 4 rooms and bath on second, and 3 rooms and big hall downstairs. It has a good gas furnace, big basement, and double garage. Home is in excellent condition and ideally suited for a large family or could be easily duplexed for more than one family. Asking $16800

Close to Pl. Hgts. school and only 5 years old: Gas furnace in nice basement, basement garage, and four rooms and bath on one floor above. 60x100 landscaped yard, lots of closet space. Strictly modern and priced at $12300

Fine brick home in excellent neighborhood on St. Clair Ave. Living and diningroom and big kitchen downstairs with 3 nice big bedrooms and bath up. This home is not new but is one of the best-built we've seen in a long time. Has many added features not seen in most new homes. Located on nice corner lot with double brick garage in rear. $23500

Another lovely home in fine neighborhood on lower OHIO AVE. in EAST END. Just reduced to $14750 and worth every penny of it. 5 rooms and bath on first floor with huge bedroom on second. A basement you would want to live in with gas furnace and laundry. Beautiful back yard with garage. Corner lot. This property is an excellent buy.

For a large family that desires care-free rural living this home has everything: 7 rooms on one floor with three huge bedrooms, two tile baths, latest built-in kitchen, huge living and dining area, living facilities in basement with open fireplace, gas furnace, attached garage. Home is built of brick and frame and has better than ½ acre of yard with it. Owner has just completed building it and must leave town. Asking $27500. You couldn't begin to duplicate this home for that price. Located in new section on edge of Calcutta.

JACK DAVIES
Bonded Realtor
607 Broadway. FU 5-5133
After 5 P. M. call:
MR McSWEGIN FU 5-2912
MR. BRIGHT FU 5-8990
MR. DAVIES FU 5-7290

ST. JOHN ST. 4 room dwelling, toilet, electric, water, gas. Price $1600. $500 down and 25 dollars a month. "Local drug store, retail package and prescription, doing good business, good location, good clientele. Store is modern, just remodeled. All fresh stock. Reason for sale is health. Liberal terms. "Street Car Art Ware display, with four rooms and bath. Modern conveniences, and complete stock of art ware. Price $6,000. $1,000.00 down, and liberal terms. Can get your investment back in one year." On Routes 30 & 7. Phineas J. Randolph, 785 Dresden Avenue. Dial FU 5-9232. Dial FU 5-7282.

Owner Leaving Town. Must Sell New Ranch Brick Home

Located on best half acre lot in Calcutta Acres. Fine view. Has a large living room and dining area with mahogany paneling, wall to wall carpeting, 3 bright and airy bedrooms and 2 baths, large linen and storage closets. Modern Yorktowne natural birch wood kitchen, electric dish washer and kitchen fan, water softener, incinerator, oil furnace, large basement, 2 car garage attached.

Price $26,000
FINANCING ARRANGED

SEE

The Hilbert Agency
Formerly Geo. H. Owen & Co.
REALTOR and INSURANCE AGENTS
514 Washington St. FU 5-4900

HOUSE must be sold to pay off debts. 5 room house, gas furnace. Close to school. Price $4900. Dial FU 5-3124.

New Homes Built For Reasonable Prices
White Construction Co. FU 5-9193

FOR SALE or lease, 7 room colonial house, 2 car garage, 1 acre of ground on Midland-Beaver Road, Ohioview. MI 3-7942.

THREE bedroom house with garage and large lot. Near school and bus stop. Must be seen to be appreciated. FU 5-1582.

59 BUSINESS PROPERTY

Located on route 30 we have a business for sale which consists of a half acre of land, one building size 38 x 26 consisting of one large sales room, size 16 x 26, one bedroom, kitchen, bath and attached garage, water and electric installed, at the present time the business is pottery sales but can be converted to a dwelling or another type of business, there is 265 feet road frontage, and located in Penna. about 6 miles from Chester, W. Va. selling price $12,000.00
Bassinger & Gifford
Real Estate and Insurance
744 Midland Ave., Midland MI 3-3670

FOR SALE
FANNIE Tavern, in Chester. For information call EV 7-0013. Ask for Fannie.

64 LOTS

4 LOTS in Glenmoor, next to golf course, $750 or terms. Adam Mort. FU 6-4206.

2 beautiful half acre lots for sale along Country Club property. Dial FU 5-1811.

FOR SALE REAL ESTATE

64 LOTS

LARGE LOT out Calcutta way 115 x 350 fronts on Calcutta Road. Price $1,600.00

4 building lots for sale, 80 x 125, located on Calcutta-Smiths Ferry Road. Price $1,000.00 each.

Lot 118 x 132 located on Surkard Road. Glenmoor. Price $1050.00

THE HILBERT AGENCY
Realtor and Insurance. 514 Washington St. FU 5-4900.

(10,000 FEET) Building lots with water. $10 down, $10 month. FU 5-0806 or FU 6-4573.

LARGE LOT FOR SALE NEAR CALCUTTA DIAL FU 6-6872

ACRE LOTS
Route 45, 4 miles North of Wellsville. Out of the valley fog. Easy terms. Surveyed and county approved. Arthur Plate. LE 2-1843.

Arcadia Addition
Off Aten Ave. Wellsville. A few hundred level lots, reasonable. $10 down terms to suit you. Ideal spot for good homes. FU 5-2505.

Beautiful lot on Mort Drive in Glenmoor, 100 foot frontage. Restricted, $1200. Terms. Dial FU 6-4206.

FIVE LOTS 50 BY 285 LOCATED IN GLENMOOR. DIAL FU 6-5623.

LEVEL lot 170 x 150, just off Smiths Ferry-Calcutta Rd. Dial FU 5-4624

66 WANTED REAL ESTATE

Mills Realty Service
REALTOR
4th & Grant, Newell, EV 7-2917
Salesman
ED FAHNERT. EV 7-0482

C. W. POWELL & CO.
REALTOR
On The Diamond
FU 6-6697 — FU 5-9379
J. T. Rodgers, FU 5-1578
John Covert, FU 5-8944
W. Lewis, FU 5-2012
Adam Mort, FU 6-4206
Harold Powell, FU 5-2957

REMEMBER

It is our loss if we fail to sell your property. But we seldom fail to deliver a satisfactory sale to buyer and owners alike. We are Real Estate Brokers with years of experience. Your listing with us is given expert service — there is no charge unless satisfactory sale is completed.

ANN BELL
THE HAPPY LOCATOR AND ASSOCIATES
Evenings FU 5-9272
140 W. 6th St. FU 5-0590

DALE R. ALLISON
REAL ESTATE AND INSURANCE
444 Carolina, Chester Dial EV 7-2008

C. W. ARNOLD
Real Estate—Insurance
Since 1861 Dial LE 2-2250

Will pay cash for 5 to 500 acre farm with or without house. "What do you have? Write Box E-1 Review.

REAL ESTATE DOESN'T SELL ITSELF IT MUST BE SOLD
Of course if you will accept any price for your home or other real estate, and don't care when you sell it, the job is easy. But if you want full value and quick action, list with us. Ask for an expert sales valuation. NO OBLIGATION.
The Hilbert Agency
REALTOR and INSURANCE AGENTS
514 Washington St. FU 5-4900

IF YOU WANT TO SELL AND YOUR PRICE IS RIGHT, CALL US—YOU'LL BE GLAD
W. F. "Mac" McWhorter
Realtor
423 Market, FU 6-5201

AUTOMOTIVE

69 HOUSE TRAILERS

Brewster Mobile Homes Inc.
We sell for less new and used
Rt. 7 N. End, Dial Toronto LE 7-1526 also Route 7 and 30 3 miles West of E. Liverpool at Rest Haven Court. FU 5-0975.

TRAILER SPACE FOR RENT
2 Miles Downtown Valley Trailer Park, East End. FU 5-0357

Trailer Space Available
REST HAVEN COURT
Route 30 and 7 FU 5-0975

The right trailer at the right price. New Indian or Rollohome $2,486 up. Dial Wright Trailer Sales ES 5-9496 Penna. State Routes 151 and 18

70 WANTED AUTOMOBILES

"HIGHEST" CASH PRICES for CLEAN USED CARS
M&A MOTORS
1600 Penna. FU 5-2018

WANTED — Used cars for wrecking. Tri - State Auto Wrecking, Campground Road, Wells. LE 2-2964.

WE need ½ and ¾ ton pickup trucks in trade on A-1 used cars. Bring your truck and title. We'll deal. Carroll Motors. FU 5-1786.

71 MOTORCYCLES—BICYCLES

1956 Harley Davidson single $100 down. Total price $325. Eaton's Cycle Shop, LE 2-3248

1955 TRIUMPH Tiger 110—650 cc. Fully equipped with windshield, driving lights, turn signals, crash bars, dual exhaust, saddle bags, compensating sprocket, mag, ign., customized rear fender with beautiful yellow and black finish. No reasonable offer refused. George Marsh, 729 Garner Ave.

Review Want Ads sell anything of value. A 50c hat to a $75,000 home.

GET A SMOOTH GREASE JOB FOR A SMOOTH RIDE

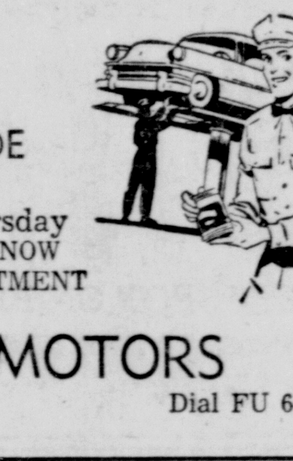

$1.00 on Monday and Thursday
MAKE YOUR APPOINTMENT NOW
SEE RALPH OWENS for APPOINTMENT
MACKALL MOTORS
660 Walnut Street Dial FU 6-5858

AUTOMOTIVE

72 ACCESSORIES & SUPPLIES

BROKEN GLASS IN YOUR CAR? FOR A PERFECT FIT SEE
Winland Plate Glass Co.
MINERVA ST. FU 5-3228

Used Tires - All Sizes
McLain Tire & Appliance
104 E. 4th St. FU 5-2323

ARTS AUTO PARTS
2 locations for your convenience.
2202 Clark Ave., Wells.
Dial LE 2-1940
R. D. No. 1, E. Liverpool, O.
Dial FU 6-4136.

PETE'S AUTO PARTS
OPEN EVENINGS
802 Dewey Ave. FU 5-1849

New and Used Auto Parts
For Most Makes and Models
American Auto Wrecking
767 Dresden Ave. FU 5-6881

Steel bed with fenders to fit ½ ton pickup truck, $20. Dial FU 5-5672.

DISMANTELING 1954 Ford ¾ - ton truck for parts, with overhead valve V-8 engine. Dial CY 3-4192.

New or Used Auto Parts. All Kinds.
TUCKER AUTO WRECKING
2260 Harvey Ave. Dial FU 6-6071

Parts 1951 Studebaker, 1951 Henry J, 1949 Packard, 1949 Oldsmobile, 1929 Plymouth, and model A Ford. Crawford's Wrecking, 202 First St., Wells., O. Dial LE 2-3657.

73 REPAIRING—SERVICE

Auto radiator, heater service
EXPERT RADIATOR SERVICE
115 East 2nd St. FU 5-4188

COMPLETE AUTO REPAIR
BILL EMMERLING & SON
Corner Broadway & 3rd. FU 5-5938

TV stamps now given at
TORRENCE AMOCO SERVICE
751 Dresden FU 5-2050

Welding - General Auto Repair
HERRON'S GARAGE
Walker Rd. Glenmoor. FU 5-9738

Automobile repair, body work
LAWRENCE JACKSON
Sherwood Ave. FU 6-5767

M. C. "Spike" Wilcox now with
Pike's Service Station
Cor. 3rd & Broadway. FU 5-0281

Complete Auto Repairs
Watson Motors
242 W. Sixth. FU 5-3570

Complete facilities to handle all your auto body work and auto painting.
Ring's Pontiac Sales
"Ring" LE 2-3914
241 Wells Ave., Wellsville

Ignition, Battery, Carburetor, Starter
MAGNETO SERVICE
Wilson Battery And Ignition Co.
730 Dresden Ave. Dial FU 5-7127

Flora Repair Service. Motor tune up, overhaul, brake service, ignition, carburetion. FU 5-9527.

74 TRUCKS—TRAILERS

3 New 1956 Model
GMC "Pickups" in Stock
Wimmer Motors
660 Walnut. FU 5-2229

FORD — 1946 V8, ½ ton pickup truck in good running condition. $95. Inq. Oran Smith, 2 miles out 6th St., Newell.

75 AUTOMOBILES FOR SALE

Huge Discounts

Now at Carroll Motors Roof Top Car Lot. Get a good car and save money in the transaction.

1955 FORD
NUMBER 6-350-A. CUSTOMLINE 6, TWO DOOR SEDAN, WITH HEATER-DEFROSTER UNIT, REAR VIEW MIRRORS AND STANDARD TRANSMISSION.
Price $1595

1950 STUDEBAKER
NUMBER 6-833-B. CLUB COUPE, HAS HEATER-DEFROSTER UNIT, TU TONE FINISH, AND A NEW ENGINE.
Price $195

1951 PLYMOUTH
NUMBER 6-390-A. SPECIAL DELUXE SERIES FOUR DOOR SEDAN, WITH RADIO, HEATER-DEFROSTER UNIT, NEW TIRES, ORIGINAL BLACK FINISH.
Price $495

1953 CHEVROLET
NUMBER P-33. BELAIR HARDTOP WITH RADIO, HEATER-DEFROSTER UNIT, POWERGLIDE TRANSMISSION, WHITE WALLS, AND TU-TONE FINISH.
Price $895

1951 FORD
NUMBER 6-406-TA. V-8 ½ TON PICKUP TRUCK, HEATER-DEFROSTER UNIT, AND OTHER EXTRAS.
Price $300

Carroll Motor Sales, Inc.
ROOF TOP CAR LOT
740 Dresden. FU 6-6703

CHRYSLER—1949 New Yorker, $285, Buick 1950 Roadmaster, $250. Both 4-door sedans. Dial FU 5-9228.

Atoms and want ads are both small, but they pack a mighty wallop when they are used scientifically. A want ad that gives complete information will start a chain reaction in a hurry.

AUTOMOTIVE

75 AUTOMOBILES FOR SALE

Buy With Confidence Buy At PARSON'S

1955 Plymouth $1895
Belvedere V-8, four door, powerflite. Like new.

1954 Oldsmobile $1895
Super 88, 4 door, hydramatic, power steering.

1953 Chevrolet $995
210, 4 door, deluxe

1952 Ford $695
Customline, four door, mileage maker 6 engine.

1951 Buick $695
Super, 4 door, dynaflow

1951 Chevrolet $595
4 door, powerglide

1951 Chevrolet $495
Two to choose from

1951 Nash $275
Rambler, convertible

1953 Studebaker $795
Champion, 4 door

PARSONS
Studebaker
Sales and Service
Used Car Lot East End
1549 Penna. Ave.
FU 5-2015

STUDEBAKER—1950 2 door, reasonable. FU 5-9183 before 8 a. m., after 10:30 p. m. for appointment.

For a savings in $ $ $
Drive out to Salineville
Hart Motor
Chevrolet Dealer
Main St., Salineville, O.
Call OR 9-2341 OR 9-2822

1951 Mercury

CUSTOM SERIES FOUR DOOR SEDAN, FULLY EQUIPPED INCLUDING RADIO, HEATER-DEFROSTER UNIT, STANDARD TRANSMISSION WITH OVERDRIVE, NICE GREEN AND YELLOW TU-TONE FINISH, OVERHAULED ENGINE, NEW BRAKES AND GOOD TIRES ALL AROUND.

$550
EVANS PONTIAC
640 Bradshaw Avenue
Dial FU 5-5085

We Have No Quarrel

With the man who says his prices are lower. After all he should know what his cars are worth.

BUT WE DO ASK THIS
WE DARE YOU TO COMPARE OUR VALUES

1955 Ford $1995
Fairlane V-8, crown Victoria with plastic top, Ford-O-Matic transmission, radio, heater, whitewalls, bumper guards, 9,000 actual miles, beautiful two-tone black and white finish.

1954 Buick $1595
Special two door sedan, radio, heater, dynaflow drive, attractive two-tone ivory over light green finish.

1953 Oldsmobile $1295
"98" series four door sedan with radio, heater, hydramatic drive.

1950 Buick $595
Super four door sedan, radio, heater, dynaflow transmission, four new tires, really sharp with ivory over maroon two-tone finish.

1951 Nash, 4 door $125

CARNEGIE AUTO SALES
1816 Harvey Ave., East End
ACROSS FROM HALL CHINA
FU 5-9289

BUY your new Chrysler and Plymouth cars at MACKALL MOTORS North Market St. Ext. East Palestine, Ohio. GArden 6-9615.

1953 CHEVROLET, "210" series 4 door sedan standard shift, radio, heater, whitewalls, $995
St. Clair Auto Sales
924 St. Clair Ave. FU 5-5994

CHEVROLET 1953 powerglide, 210 series. Fully equipped. Will sell or take up to 1950 on trade. Dial FU 5-6700.

AUTOMOTIVE

75 AUTOMOBILES FOR SALE

1952 Oldsmobile

SUPER 88 SERIES TWO DOOR SEDAN, EQUIPPED WITH RADIO, HEATER-DEFROSTER UNIT, SUPER RANGE HYDRAMATIC DRIVE, GOOD TIRES, GOOD BODY AND IN GOOD CONDITION INSIDE AND OUT. A REAL BUY AT THIS PRICE.

$895

EVANS PONTIAC

640 Bradshaw Avenue
Dial FU 5-5085

Catering to the "2nd Car" Buyer
Ralph E. Compa Co.
Route 170 next to Boyd Lumber
Dial FU 5-4764

GOOD USED CARS
MIGLIORE FORD SALES
1100 Midland Ave., Mid. MI 3-3744

Save both time and money in filling your needs. Read the want ads.

AUTOMOTIVE

75 AUTOMOBILES FOR SALE

Lower Overhead
Makes it possible to give
High Trade In
Allowance when you deal

1956 FORD Fairlane V8 Victoria hardtop, radio, heater - defroster unit, Fordomatic drive, white wall tires, loaded with extras. $2695

1954 CHEVROLET 210 series two door, heater, standard transmission, 2 tone finish, nice $1095

1950 MERCURY convertible, radio, heater, good top, good condition throughout. $350

Many 1947 to 1950 Models
All Makes, $75 up

Gaydo's Used Cars

Intersection Route 7 and Elkton Road. Open Sundays.
Call Rogers 2885

LEWTON'S GARAGE, Lisbon, Ohio
WILLY'S SALES AND SERVICE
19 N. Park. Call HA 4-7640

W. Va. Inspected

1950 Mercury $395
4 door, clean, no rust.

1951 Plymouth $495
4 door sedan, A-1

Parker Auto Sales
6th & Carolina Ave., Chester, W. Va.

1952 Pontiac Convertible

New paint, top and motor. Pay off balance. Dial FU 5-5756 after 6 p. m.

You'll Get At
CHUCK KENNEDY'S

1956 BUICK
Super, four door sedan with radio, heater, dynaflow, whitewall tires, power steering, power brakes, grey and blue two-tone finish. Less than 5,000 actual miles.

1954 MERCURY
Here's the car you've been looking for. A Monterey, hardtop. A dolled up beauty of yellow and black two-tone finish, radio, heater, Merc-O-Matic drive, whitewall tires. Really sharp.

1954 FORD
Country Squire station wagon, 4 door, power brakes and steering. Good tires, cream finish.

1954 FORD
Customline V-8, four door sedan, heater, defrosters, standard transmission, tires are like new. Green finish.

1954 BUICK
Special, two door sedan. Radio, heater, dynaflow, tinted glass, excellent tires, attractive light blue finish.

1952 CHRYSLER
V-8, four door sedan, equipped with power steering, automatic transmission, radio, heater, whitewall tires. Nice green finish.

Chuck Kennedy's

520 Broadway FU 5-4747

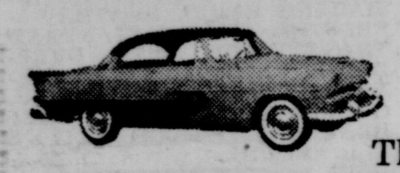

TEST DRIVE
The
1956 Plymouth
AT YOUR
CHRYSLER-PLYMOUTH DEALER
Douglass Auto Sales
1503 PENNA. AVE. FU 6-6120

IDEAL IN WELLSVILLE

1951 Chevrolet $395
Fleetline deluxe two door, very good mechanical condition, fully equipped, maroon finish and good tires.

1952 Oldsmobile $995
Super 88 four door sedan, beige and green, excellent throughout, has hydramatic drive.

1951 Ford $425
¾ ton pickup truck with 4 speed transmission, heater and other extras.

1951 Chevrolet $595
Styleline deluxe four door, dark green finish, extra good mechanically, and powerglide transmission.

IDEAL CHEVROLET

Open Monday and Thursday evenings until 9 pm. Saturday till 6 pm.
409-415 BROADWAY DIAL LE 2-1591

AUTOMOTIVE

75 AUTOMOBILES FOR SALE

SAFE BUYS

AT

Arb Motor Sales

'56 Mercury
2-door $2300

1956 PONTIAC
4 door, Hardtop
Radio, heater, whitewalls. Automatic transmission, turn signals, two-tone finish. Local, low mileage car.

1954 MERCURY
4 door

1954 MERCURY
2 door

1953 LINCOLN
4 door

1953 FORD
2 door

1952 PLYMOUTH
4 door

1952 FORD
Convertible

1951 FORD
4 door

1951 FORD
2 door

1948 Jeepster

1951 Cadillac
2 door hardtop
Radio, heater, whitewalls, two-tone white over blue finish.

1950 BUICK
4 door or 2 door

1955 Ford, 2 door
Customline V-8, equipped with radio, heater, Ford-O-Matic transmission, turn signals, excellent tires, low mileage, attractive two-tone green finish.

Cars up to $400 need No Down Payment

ARB Motor Sales
Lincoln-Mercury
1340 Penna., East End
FU 6-5393

PONTIAC GOOD WILL USED CARS

LUDOVICI PONTIAC
SALES AND SERVICE
Chester EV 7-2898

Good Used Cars Priced Right
Stillwell Motors
352 Main St., Wellsville
Dial LE 2-1008. Open Evenings

AUTOMOTIVE

75 AUTOMOBILES FOR SALE

All The
LUSTER
With Only Half
THE PRICE

For those who seek luxurious transportation at the lowest consistent cost per mile

LOOK AT THESE

'56 Ford $2195
A beautiful like new, four door, V-8 Customline, Ford-O-Matic, radio, heater, turn signals, booster wipers, whitewalls, wheel covers, back-up lights, windshield washers, outside mirrors and set off by a beautiful unique two-tone blue. Cost over $2900 New Save that big first year depreciation.

'55 Mercury $2095
Monterey, four door sedan that is a showroom piece. Has Merc-O-Matic, radio, heater, power brakes, whitewalls, wheel covers, beautiful vinyl and nylon interior, 17,000 actual miles. Save $$$.

'55 Chevrolet $1695
Series "210", V-8, 4 door, powerglide, radio, heater, electric wipers, backup lights and loaded with other extras. A like new beauty, one owner.

'55 Chevrolet $1595
Series "210", V-8, 4 door, standard shift, radio, heater, electric wipers, backup lights. A perfect one owner in the latest body styling.

'55 Ford $1695
Fairlane, V-8, overdrive, club sedan that is absolutely spotless, comes fully equipped and is guaranteed all the way.

'54 Buick $1495
Special, 4 door. The small Buick with the short wheelbase and the long gas mileage. Has Dynaflow, radio, heater and many other deluxe appointments.

'54 Ford $1395
Crestline, V-8. A 17,000 actual mile beauty. This is the best 4 door sedan made by Ford in '54. Comes fully equipped with Ford-O-Matic, 8 tube radio, heater, whitewalls, fender skirts, wheel covers, etc. Guaranteed 100% by M & A Motors.

'54 Chevrolet $1295
Belair, two door with powerglide, radio, heater, backup lights, windshield washers, brand new rubber, snappy two-tone blue and white finish. Only 29,000 miles on this beauty.

'54 Plymouth $1050
Savoy, Club Coupe. Choice of two, both in excellen condition. These are wholesale buys for sharp guaranteed cars.

M&A Motors
1600 Penna. Ave.
FU 5-2018

"The People's Choice"

Among People Who Know Car Values, That Is

1955 Pontiac $1795
Chieftain, two door sedan, heater, defrosters, hydramatic, turn signals, backup lights, good tires, low mileage, one owner. Silver wing grey finish.

1953 Ford $775
Mileage maker 6 cylinder, two door sedan, heater - defrosters, erglide, original two-tone blue finish.

1952 Chevrolet $695
Styleline deluxe two door sedan, equipped with radio, heater, powturn signals, nice two-tone blue finish.

1951 Dodge $595
Coronet club coupe, with radio, heater, fluid drive, whitewalls, original jet black finish.

1950 Chevrolet $275
A good running two door sedan. Radio and heater.

1950 Dodge $375
Coronet, four door sedan, equipped with radio, heater, fluid drive, good tires, solid body, runs good.

We have a selection of 20 other good clean cars to choose from.

Smith Motor Sales
1735 Dresden, FU 5-2782
1 Mile West of Diamond On Route 7 and 30

AUTOMOTIVE

75 AUTOMOBILES FOR SALE

$10 to $100 Down

12 to 36 Months to Pay Balance

'56 Ford Convertible
'52 Mercury Hardtop
'53 Ford 2 door

1955	Plymouth	$1795
1955	Pontiac	$1995
1954	Plymouth	$1195
1953	Dodge	$995
1951	Plymouth	$295
1951	Buick Riviera	$995
1953	DeSoto	$1195
1952	Ford	$895
1949	Mercury	$395
1950	Oldsmobile	$495
1953	Buick	$1295
1954	Plymouth Convertible	$1595
1950	Oldsmobile Convertible	$595
1951	Oldsmobile	$595
1940	Chevrolet	$ 65
1952	Dodge	$795
1951	Henry J	$ 95

Stop in today and make your wants known. Our aim is to serve you with the easiest pay plan . . . anywhere.

New 1956 Plymouth as low as $169 Down, up to 36 months to pay.

CENTRAL SERVICE
DeSoto-Plymouth Dealer
7th and Jackson. FU 6-5670
Open Till 9 P.M.

Good Deals On Any Used Car In Stock

FORDS

1953 Club Coupe
Radio, Heater, Overdrive

1951 Tudor
Radio, Heater, Ford-O-Matic

1955 Ranch Wagon
Radio, Heater, Overdrive

1952 Ranch Wagon
Heater, Defrosters, Clean

1956 Custom, Fordor
Low Mileage

CHEVROLETS

1953 Two Door Sedan
Radio and Heater

1951 Sport Coupe
Radio, Heater, Clean

1950 Two Door Sedan
Radio and Heater

1950 Hardtop
Radio and Heater

1951 Buick, Hardtop
Radio and Heater

TEMPLE Motor Co.
"YOUR FORD DEALER"
Where Customers Send Their Friends
Carolina Ave., Chester
Open Till 9 P. M.
EV 7-2890

AUTOMOTIVE

75 AUTOMOBILES FOR SALE

Mackall's Headlines

All
through the day, week, month and year you will get driving pleasure from this 1953 Ford Victoria V8 hardtop with all the extras, priced at a low $1195.

Accidents
sometimes occur because the car you drive is not in 1st class condition like this 1950 Cadillac 62 four door sedan, really a nice car and the price is only $995

Are
you in the market for a good clean used car? If so be sure to see this 1953 Plymouth two door sedan with radio, heater and in clean condition throughout. Our price is $895 and worth every penny of it.

Avoidable
or not accidents are costly, but if you are driving a 1st class used car from Mackall's your accident rate will come down. See this fine selection of used cars today.

1950 Pontiac $595
Catalina 8 hardtop with radio, heater, hydramatic drive, all leather interior, and new tu tone finish.

1953 Buick $1295
Super series hardtop with radio, heater, dynaflow drive, power brakes, double eagle white wall tires and tu tone finish.

1951 Chrysler $695
Hardtop with radio, heater, fluidmatic drive and in clean condition throughout.

1952 Studebaker $650
Landcruiser series V8 four door sedan, with heater, automatic transmission and in perfect condition.

Cheapies

1947	Dodge	$ 75
1947	Chevrolet	$ 95
1947	Studebaker	$ 75
1949	Dodge	$ 95
1950	Ford As is	$ 95

Mackall Motors
Your Dodge Dealer
614 Broadway Dial FU 5-2292
660 Walnut Dial FU 6-5858

HENRY J 1952, excellent running condition, 4 cylinder. Price $135. Dial FU 6-4853.

OLDSMOBILE — 1949, new automatic transmission, body sound, good running condition. Reason for sale, bought another car from bank. Price $245. Dial FU 5-4945.

AUTOMOTIVE

75 AUTOMOBILES FOR SALE

Your Auto Headquarters In Newell

1955 Studebaker
1953 Chevrolet
1951 Ford
1950 Chevrolet
1954 Plymouth
1955 DeSoto
A Selection of 25 Other Good Used Cars

Central Service
Open Till 9 P. M.
Dial EV 7-2955

PONTIAC — 1947, good condition, good tires and battery. Price $95. Dial FU 5-9194 after 6 p. m.

1951 Chevrolet Styleline deluxe hardtop with radio, heater-defroster unit, powerglide, $595.
A REAL BARGAIN
RUNYAN AUTO SALES
546 Main St. Dial LE 2-1120

No down payment on all cars. Up to 1950 models.
ACON PONTIAC. Ph. MI 3-3708
1070 Midland Ave., Midland, Pa.

AUTOMOTIVE

75 AUTOMOBILES FOR SALE

IT PAYS TO BE PARTICULAR AND IT COSTS NO MORE

FOR THE SAME PRICE OR LESS—YOU CAN GET A GOOD DEPENDABLE USED CAR.

1955 Chevrolet
210 SERIES STATION WAGON

1955 Chevrolet
V-8, 4 DOOR, POWERGLIDE

1955 Chevrolet
TWO DOOR SEDAN

1955 Chevrolet
½ TON, PICKUP TRUCK

1953 Plymouth
CRANBROOK, FOUR DOOR SEDAN

1952 Studebaker $495
HARDTOP

Hobbs-Chevrolet Service Garage
Dial EV 7-1900
TIRE RECAPPING
8 HOUR SERVICE
229 E. 2nd St., Chester, W. Va.

These are not "Sale" Prices . . . Our prices are low day after day, all year through.

1953 FORD 2 DOOR $795
V8 Series With Standard Transmission

1953 DE SOTO 4 DOOR $895
Powermaster 6 With Automatic Drive

1954 FORD PICKUP $995
½ Ton In Good Mechanical Condition

1949 PONTIAC 4 DOOR $195
All The Extras And Hydromatic Drive

1954 FORD 2 DOOR $995
Standard Transmission, Radio, Heater

WELLS MOTOR CO.
IN WELLSVILLE, OHIO
420 BROADWAY LE 2-1563

FALL CLEARANCE

1954 Mercury $1595
Hardtop with radio, heater, Mercomatic drive other extras.

1952 Chrysler $795
Windsor four door sedan, with radio, heater, automatic transmission.

1954 Ford $1295
V8 four door sedan, radio, heater, Fordomatic drive.

1952 Ford $995
Victoria V8 radio, heater, Fordomatic drive tu-tone finish.

1953 DeSoto $1195
Four door sedan, radio, heater, automatic transmission, power steering.

1951 Dodge $595
Hardtop, radio, heater, automatic drive, tu-tone finish.

GRAFTON MOTOR SALES
840 W. 8TH WE GIVE TV STAMPS FU 6-6953

CLEARANCE SALE OF EARLY MODEL TRADE-INS

No Down Payment If You Have Good Credit

1949 Buick $195
Roadmaster series, low mileage, dynaflow, radio, heater, blue paint.

1950 Buick $395
Roadmaster 2 door, clean, radio, heater, dynaflow, blue paint, lots of extras.

1950 Buick $245
Special 2 door, dynaflow, radio, heater, blue finish, exceptional condition.

1951 Pontiac $395
2 door sedan, radio, heater, green paint, good condition throughout.

1952 Chevrolet $445
Deluxe 2 door, powerglide, radio, heater, special price on this special car.

1950 Packard $295
Sedan, automatic drive, heater, very low mileage, looks like new.

1950 Studebaker $145
Club coupe, heater, in good running condition. Needs a little body work.

1951 DeSoto $245
4 door sedan, radio, heater, in good mechanical condition, solid body. A real buy.

1949 Dodge $195
Coronet sedan, fluid drive, radio, heater, black paint. A perfect buy.

1951 Hudson $195
4 door sedan, black paint, other extras. Can't beat it for this price.

1950 Plymouth $395
4 door sedan, special deluxe series, in clean condition throughout for a 50 model.

1950 Nash $95
4 door sedan, with radio, heater and other extras. Runs good.

1949 Studebaker $95
4 door sedan, has heater, and many other extras. Very economical to operate.

1950 Dodge $295
Meadowbrook 4 door, fluid drive, radio, heater, and jet black finish.

1951 Buick $295
Special 4 door, needs some body work. Runs exceptionally well.

CLOSED THURSDAY UNTIL 6 P. M.

Our Sales Staff: Addie Gibbons—Steve Homolya—Paul Pugh—Bub Curran..

MIKE TURK

THE BRIGHTEST SPOT ON BROADWAY
OPPOSITE CENTRAL FIRE STATION
DIAL FU 5-4676 DIAL FU 5-3535

SAFE Just Like the Cars at Litten's That Carry This Seal.

MECHANICALLY WARRANTED BY AMERICAN BONDED CARS, INC. VALID THROUGHOUT UNITED STATES

This seal is your guarantee that the car you buy is guaranteed 100% against any major repair bills, no matter how many miles you drive, for one year.

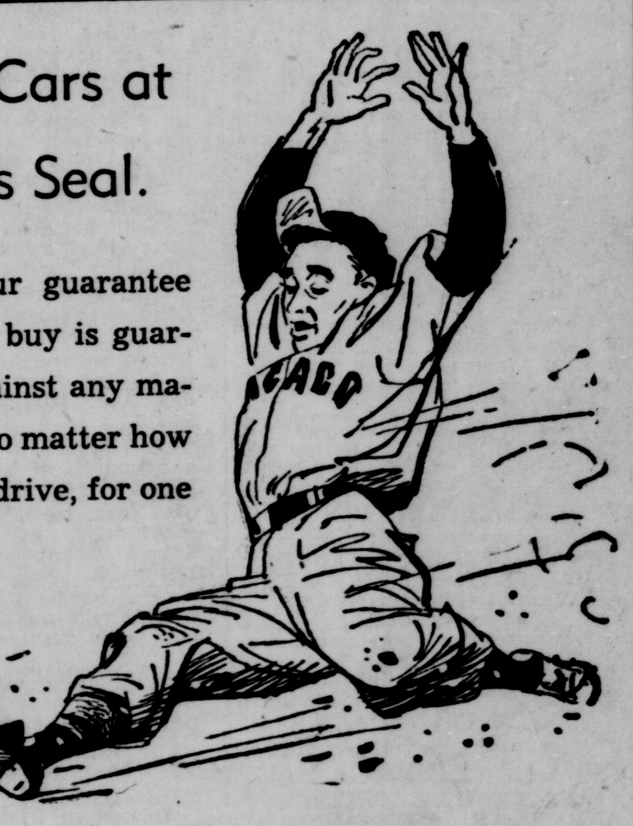

SEE OUR FINE SELECTION OF AMERICAN BONDED CARS TODAY.

1955 Mercury $2395
Monterey series 2 door hardtop, has radio, heater-defroster unit, Merc-O-Matic drive, lime and black, tu-tone finish, white wall tires. All leather interiors. A bonded car.

1955 Plymouth $1495
Savoy "6" four door sedan, heater-defroster, 2 tone coral and tan finish. One owner. Standard transmission. A beautiful car in perfect condition.

1954 Pontiac $1545
Custom 8 series Catalina hardtop fully equipped including custom leather interior, radio, heater-defroster unit, hydramatic drive, and many other features. A bonded car.

1955 Ford $1795
Fairlane V8, four door sedan, with 12,000 actual miles, perfect bronze and ivory tu-tone finish, radio, heater-defroster unit, Fordomatic drive and loaded with other extras. A bonded car.

1955 Chevrolet $1675
210 series four door sedan with the V8 engine, powerglide transmission, heater-defroster unit, custom tailored seat covers, outside rear view mirror, perfect glade green finish, turn signals and one owner. A bonded car.

1955 Oldsmobile $2295
Super 88 series four door sedan, with radio, heater-defroster unit, super range hydramatic drive, perfect green and white tu-tone finish and really nice. A bonded car.

1952 Pontiac $845
Super deluxe 8 Catalina hardtop with radio, heater-defroster unit, hydramatic drive, nice tu-tone green finish, in extra nice condition. A bonded car.

1952 Chevrolet $695
Styleline deluxe four door sedan, custom tailored seat covers, heater, standard transmission good tires, desert tan finish. A bonded car.

1952 Ford $795
Customline V8 series four door sedan with radio, heater-defroster unit, standard transmission, seat covers, back up lights, nice aqua finish. A bonded car.

Bob Campbell — John Muller — Stan Franczek — Bert Smith

433 Walnut Street
8 A. M. To 5 P. M.
FU 5-1220

LITTEN'S
"By George"

Used Car Lot
After 5:00 P.M.
FU 5-1224

AUTOMOTIVE

75 AUTOMOBILES FOR SALE

1952

Oldsmobile

SUPER 88 SERIES TWO DOOR SEDAN, EQUIPPED WITH RADIO, HEATER-DEFROSTER UNIT, SUPER RANGE HYDRAMATIC DRIVE, GOOD TIRES, GOOD BODY AND IN GOOD CONDITION INSIDE AND OUT. A REAL BUY AT THIS PRICE.

$895

EVANS PONTIAC

640 Bradshaw Avenue

Dial FU 5-5085

Catering to the "2nd Car" Buyer

Ralph E. Compa Co.

Route 170 next to Boyd Lumber

Dial FU 5-4764

GOOD USED CARS

MIGLIORE FORD SALES

1100 Midland Ave., Mid. MI 3-3744

Save both time and money in filling your needs. Read the want ads.

You'll Get At CHUCK KENNEDY'S

1956 BUICK

Super, four door sedan with radio, heater, dynaflow, whitewall tires, power steering, power brakes, grey and blue two-tone finish. Less than 5,000 actual miles.

1954 MERCURY

Here's the car you've been looking for. A Monterey, hardtop. A dolled up beauty of yellow and black two-tone finish, radio, heater, Merc-O-Matic drive, whitewall tires. Really sharp.

1954 FORD

Country Squire station wagon, 4 door, power brakes and steering. Good tires, cream finish.

1954 FORD

Customline V-8, four door sedan, heater, defrosters, standard transmission, tires are like new. Green finish.

1954 BUICK

Special, two door sedan. Radio, heater, dynaflow, tinted glass, excellent tires, attractive light blue finish.

1952 CHRYSLER

V-8, four door sedan, equipped with power steering, automatic transmission, radio, heater, whitewall tires. Nice green finish.

Chuck Kennedy's

520 Broadway FU 5-4747

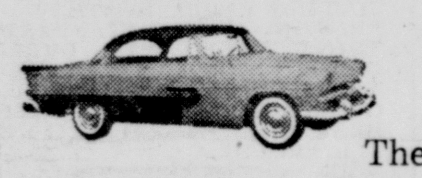

TEST DRIVE

The

1956 Plymouth

AT YOUR CHRYSLER-PLYMOUTH DEALER

Douglass Auto Sales

1503 PENNA. AVE. FU 6-6120

IDEAL IN WELLSVILLE

1951 Chevrolet $395

Fleetline deluxe two door, very good mechanical condition, fully equipped, maroon finish and good tires.

1952 Oldsmobile $995

Super 88 four door sedan, beige and green, excellent throughout, has hydramatic drive.

1951 Ford $425

¾ ton pickup truck with 4 speed transmission, heater and other extras.

1951 Chevrolet $595

Styleline deluxe four door, dark green finish, extra good mechanically, and powerglide transmission.

IDEAL CHEVROLET

Open Monday and Thursday evenings until 9 pm. Saturday till 6 pm.

409-415 BROADWAY DIAL LE 2-1591

Lower Overhead

Makes it possible to give

High Trade In

Allowance when you deal

1956 FORD Fairlane V8 Victoria hardtop, radio, heater-defroster unit, Fordomatic drive, white wall tires, loaded with extras. $2695

1954 CHEVROLET 210 series two door, heater, standard transmission, 2 tone finish, nice $1095

1950 MERCURY convertible, radio, heater, good top, good condition throughout. $350

Many 1947 to 1950 Models All Makes, $75 up

Gaydo's Used Cars

Intersection Route 7 and Elkton Road. Open Sundays. Call Rogers 2885

LEWTON'S GARAGE, Lisbon, Ohio WILLY'S SALES AND SERVICE 19 N. Park. Call HA 4-7640

W. Va. Inspected

1950 Mercury $395

4 door, clean, no rust.

1951 Plymouth $495

4 door sedan, A-1

Parker Auto Sales

6th & Carolina Ave., Chester, W. Va.

1952 Pontiac Convertible

New paint, top and motor. Pay off balance. Dial FU 5-5756 after 6 p. m.

SAFE BUYS

AT

Arb Motor Sales

'56 Mercury 2-door $2300

1956 PONTIAC 4 door, Hardtop

Radio, heater, whitewalls, Automatic transmission, turn signals, two-tone finish. Local, low mileage car.

1954 MERCURY 4 door

1954 MERCURY 2 door

1953 LINCOLN 4 door

1953 FORD 2 door

1952 PLYMOUTH 4 door

1952 FORD Convertible

1951 FORD 4 door

1951 FORD 2 door

1948 Jeepster

1951 Cadillac 2 door hardtop

Radio, heater, whitewalls, two-tone white over blue finish.

1950 BUICK 4 door or 2 door

1955 Ford, 2 door

Customline V-8, equipped with radio, heater, Ford-O-Matic transmission, turn signals, excellent tires, low mileage, attractive two-tone green finish.

Cars up to $400 need No Down Payment

ARB Motor Sales

Lincoln-Mercury

1340 Penna., East End

FU 6-5393

PONTIAC GOOD WILL USED CARS

LUDOVICI PONTIAC

SALES AND SERVICE

Chester EV 7-2398

Good Used Cars Priced Right

Stillwell Motors

352 Main St., Wellsville

Dial LE 2-1008. Open Evenings

CLEARANCE SALE OF EARLY MODEL TRADE-INS

No Down Payment If You Have Good Credit

1949 Buick $195

Roadmaster series, low mileage, dynaflow, radio, heater, blue paint.

1950 Buick $395

Roadmaster 2 door, clean, radio, heater, dynaflow, blue paint, lots of extras.

1950 Buick $245

Special 2 door, dynaflow, radio, heater, blue finish, exceptional condition.

1951 Pontiac $395

2 door sedan, radio, heater, green paint, good condition throughout.

1952 Chevrolet $445

Deluxe 2 door, powerglide, radio, heater, special price on this special car.

1950 Packard $295

Sedan, automatic drive, heater, very low mileage, looks like new.

1950 Studebaker $145

Club coupe, heater, in good running condition. Needs a little body work.

1951 DeSoto $245

4 door sedan, radio, heater, in good mechanical condition, solid body. A real buy.

1949 Dodge $195

Coronet sedan, fluid drive, radio, heater, black paint. A perfect buy.

1951 Hudson $195

4 door sedan, black paint, other extras. Can't beat it for this price.

1950 Plymouth $395

4 door sedan, special deluxe series, in clean condition throughout for a 50 model.

1950 Nash $95

4 door sedan, with radio, heater and other extras. Runs good.

1949 Studebaker $95

4 door sedan, has heater, and many other extras. Very economical to operate.

1950 Dodge $295

Meadowbrook 4 door, fluid drive, radio, heater, and jet black finish.

1951 Buick $295

Special 4 door, needs some body work. Runs exceptionally well.

CLOSED THURSDAY UNTIL 6 P. M.

Our Sales Staff: Addie Gibbons—Steve Homolya—Paul Pugh—Bub Curran..

MIKE TURK

THE BRIGHTEST SPOT ON BROADWAY

OPPOSITE CENTRAL FIRE STATION

DIAL FU 5-4676 DIAL FU 5-3535

All The LUSTER With Only Half THE PRICE

For those who seek luxurious transportation at the lowest consistent cost per mile

LOOK AT THESE

'56 Ford $2195

A beautiful like new, four door, V-8 Customline, Ford-O-Matic, radio, heater, turn signals, booster wipers, whitewalls, wheel covers, back-up lights, windshield washers, outside mirrors and set off by a beautiful unique two-tone blue. Cost over $2900 New Save that big first year depreciation.

'55 Mercury $2095

Monterey, four door sedan that is a showroom piece. Has Merc-O-Matic, radio, heater, power brakes, whitewalls, wheel covers, beautiful vinyl and nylon interior, 17,000 actual miles. Save $$$.

'55 Chevrolet $1695

Series "210", V-8, 4 door, powerglide, radio, heater, electric wipers, backup lights and loaded with other extras. A like new beauty, one owner.

'55 Chevrolet $1595

Series "210", V-8, 4 door, standard shift, radio, heater, electric wipers, backup lights. A perfect one owner in the latest body styling.

'55 Ford $1695

Fairlane, V-8, overdrive, club sedan that is absolutely spotless, comes fully equipped and is guaranteed all the way.

'54 Buick $1495

Special, 4 door. The small Buick with the short wheelbase and the long gas mileage. Has Dynaflow, radio, heater and many other deluxe appointments.

'54 Ford $1395

Crestline, V-8. A 17,000 actual mile beauty. This is the best 4 door sedan made by Ford in '54. Comes fully equipped with Ford-O-Matic, 8 tube radio, heater, whitewalls, fender skirts, wheel covers, etc. Guaranteed 100% by M & A Motors.

'54 Chevrolet $1295

Belair, two door with powerglide, radio, heater, backup lights, windshield washers, brand new rubber, snappy two-tone blue and white finish. Only 29,000 miles on this beauty.

'54 Plymouth $1050

Savoy, Club Coupe. Choice of two, both in excellen condition. These are wholesale buys for sharp guaranteed cars.

M&A Motors

1600 Penna. Ave.

FU 5-2018

"The People's Choice"

Among People Who Know Car Values, That Is

1955 Pontiac $1795

Chieftain, two door sedan, heater, defrosters, hydramatic, turn signals, backup lights, good tires, low mileage, one owner. Silver wing grey finish.

1953 Ford $775

Mileage maker 6 cylinder, two door sedan, heater-defrosters, erglide, original two-tone blue finish.

1952 Chevrolet $695

Styleline deluxe two door sedan, equipped with radio, heater, powturn signals, nice two-tone blue finish.

1951 Dodge $595

Coronet club coupe, with radio, heater, fluid drive, whitewalls, original jet black finish.

1950 Chevrolet $275

A good running two door sedan. Radio and heater.

1950 Dodge $375

Coronet, four door sedan, equipped with radio, heater, fluid drive, good tires, solid body, runs good.

We have a selection of 20 other good clean cars to choose from.

Smith Motor Sales

1735 Dresden, FU 5-2782

1 Mile West of Diamond On Route 7 and 30

$10 to $100 Down

12 to 36 Months to Pay Balance

'56 Ford Convertible

'52 Mercury Hardtop

'53 Ford 2 door

1955 Plymouth $1795

1955 Pontiac $1995

1954 Plymouth $1195

1953 Dodge $995

1951 Plymouth $295

1951 Buick $995
Riviera

1953 DeSoto $1195

1952 Ford $895

1949 Mercury $395

1950 Oldsmobile $495

1953 Buick $1295

1954 Plymouth $1595
Convertible

1950 Oldsmobile $595
Convertible

1951 Oldsmobile $595

1940 Chevrolet $ 65

1952 Dodge $795

1951 Henry J $ 95

Stop in today and make your wants known. Our aim is to serve you with the easiest pay plan . . . anywhere.

New 1956 Plymouth as low as $169 Down, up to 36 months to pay.

CENTRAL SERVICE

DeSoto-Plymouth Dealer

7th and Jackson. FU 6-5670

Open Till 9 P.M.

Good Deals On Any Used Car In Stock

FORDS

1953 Club Coupe
Radio, Heater, Overdrive

1951 Tudor
Radio, Heater, Ford-O-Matic

1955 Ranch Wagon
Radio, Heater, Overdrive

1952 Ranch Wagon
Heater, Defrosters, Clean

1956 Custom, Fordor
Low Mileage

CHEVROLETS

1953 Two Door Sedan
Radio and Heater

1951 Sport Coupe
Radio, Heater, Clean

1950 Two Door Sedan
Radio and Heater

1950 Hardtop
Radio and Heater

1951 Buick, Hardtop
Radio and Heater

TEMPLE Motor Co.

"YOUR FORD DEALER"

Where Customers Send Their Friends

Carolina Ave., Chester

Open Till 9 P. M.

EV 7-2890

Mackall's Headlines

All

through the day, week, month and year you will get driving pleasure from this 1953 Ford Victoria V8 hardtop with all the extras, priced at a low $1195.

Accidents

sometimes occur because the car you drive is not in 1st class condition like this 1950 Cadillac 62 four door sedan, really a nice car and the price is only $995

Are

you in the market for a good clean used car? If so be sure to see this 1953 Plymouth two door sedan with radio, heater and in clean condition throughout. Our price is $895 and worth every penny of it.

Avoidable

or not accidents are costly, but if you are driving a 1st class used car from Mackall's your accident rate will come down. See this fine selection of used cars today.

1950 Pontiac $595

Catalina 8 hardtop with radio, heater, hydramatic drive, all leather interior, and new tu tone finish.

1953 Buick $1295

Super series hardtop with radio, heater, dynaflow drive, power brakes, double eagle white wall tires and tu tone finish.

1951 Chrysler $695

Hardtop with radio, heater, fluidmatic drive and in clean condition throughout.

1952 Studebaker $650

Landcruiser series V8 four door sedan, with heater, automatic transmission and in perfect condition.

Cheapies

1947 Dodge $ 75

1947 Chevrolet $ 95

1947 Studebaker $ 75

1949 Dodge $ 95

1950 Ford $ 95
As is

Mackall Motors

Your Dodge Dealer

614 Broadway Dial FU 5-2292

660 Walnut Dial FU 6-5858

HENRY J 1952, excellent running condition, 4 cylinder. Price $135. Dial FU 6-4853.

OLDSMOBILE — 1949, new automatic transmission, body sound, good running condition. Reason for sale, bought another car from bank. Price $245. Dial FU 5-4945.

Your Auto Headquarters In Newell

1955 Studebaker

1953 Chevrolet

1951 Ford

1950 Chevrolet

1954 Plymouth

1955 DeSoto

A Selection of 25 Other Good Used Cars

Central Service

Open Till 9 P. M.

Dial EV 7-2955

PONTIAC — 1947, good condition, good tires and battery. Price $95. Dial FU 5-9194 after 6 p. m.

1951 Chevrolet Styleline deluxe hardtop with radio, heater-defroster unit, powerglide, $595.
A REAL BARGAIN
RUNYAN AUTO SALES
546 Main St. Dial LE 2-1120

No down payment on all cars. Up to 1950 models.
ACON PONTIAC. Ph. MI 3-3708
1070 Midland Ave., Midland, Pa.

IT PAYS TO BE PARTICULAR AND IT COSTS NO MORE

FOR THE SAME PRICE OR LESS—YOU CAN GET A GOOD DEPENDABLE USED CAR.

1955 Chevrolet
210 SERIES STATION WAGON

1955 Chevrolet
V-8, 4 DOOR, POWERGLIDE

1955 Chevrolet
TWO DOOR SEDAN

1955 Chevrolet
½ TON, PICKUP TRUCK

1953 Plymouth
CRANBROOK, FOUR DOOR SEDAN

1952 Studebaker $495
HARDTOP

Hobbs-Chevrolet Service Garage

Dial EV 7-1900

TIRE RECAPPING

8 HOUR SERVICE

229 E. 2nd St., Chester, W. Va.

These are not "Sale" Prices . . . Our prices are low day after day, all year through.

1953 FORD 2 DOOR $795
V8 Series With Standard Transmission

1953 DE SOTO 4 DOOR $895
Powermaster 6 With Automatic Drive

1954 FORD PICKUP $995
½ Ton In Good Mechanical Condition

1949 PONTIAC 4 DOOR $195
All The Extras And Hydromatic Drive

1954 FORD 2 DOOR $995
Standard Transmission, Radio, Heater

WELLS MOTOR CO.

IN WELLSVILLE, OHIO

420 BROADWAY LE 2-1563

FALL CLEARANCE

1954 Mercury $1595

Hardtop with radio, heater, Mercomatic drive other extras.

1952 Chrysler $795

Windsor four door sedan, with radio, heater, automatic transmission.

1954 Ford $1295

V8 four door sedan, radio, heater, Fordomatic drive.

1952 Ford $995

Victoria V8 radio, heater, Fordomatic drive tu-tone finish.

1953 DeSoto $1195

Four door sedan, radio, heater, automatic transmission, power steering.

1951 Dodge $595

Hardtop, radio, heater, automatic drive, tu-tone finish.

GRAFTON MOTOR SALES

840 W. 8TH WE GIVE TV STAMPS FU 6-6953

SAFE Just Like the Cars at Litten's That Carry This Seal.

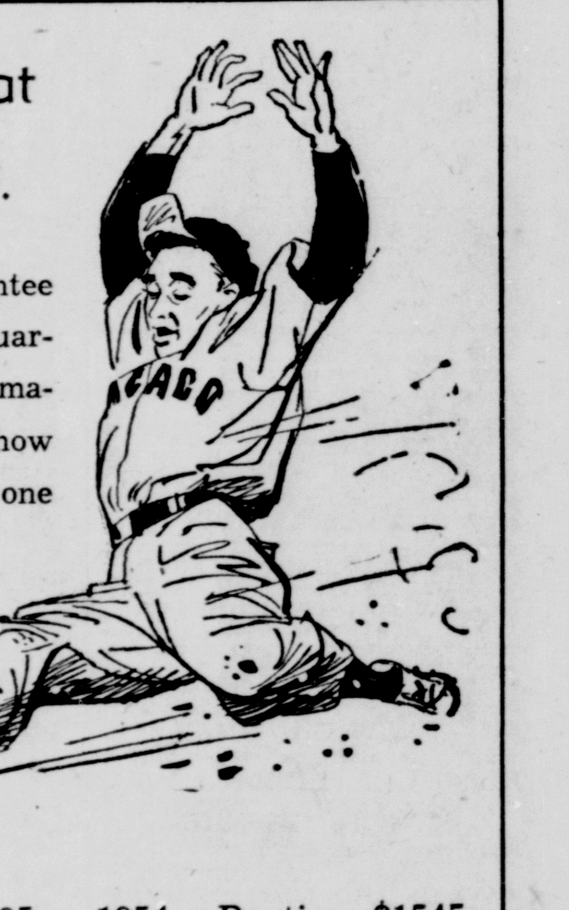

This seal is your guarantee that the car you buy is guaranteed 100% against any major repair bills, no matter how many miles you drive, for one year.

SEE OUR FINE SELECTION OF AMERICAN BONDED CARS TODAY.

1955 Mercury $2395

Monterey series 2 door hardtop, has radio, heater-defroster unit, Merc-O-Matic drive, lime and black, tu-tone finish, white wall tires. All leather interiors. A bonded car.

1955 Plymouth $1495

Savoy "6" four door sedan, heater-defroster, 2 tone coral and tan finish. One owner. Standard transmission. A beautiful car in perfect condition.

1954 Pontiac $1545

Custom 8 series Catalina hardtop fully equipped including custom leather interior, radio, heater-defroster unit, hydramatic drive, and many other features. A bonded car.

1955 Ford $1795

Fairlane V8, four door sedan, with 12,000 actual miles, perfect bronze and ivory tu-tone finish, radio, heater-defroster unit, Fordomatic drive and loaded with other extras. A bonded car.

1955 Chevrolet $1675

210 series four door sedan with the V8 engine, powerglide transmission, heater-defroster unit, custom tailored seat covers, outside rear view mirror, perfect glade green finish, turn signals and one owner. A bonded car.

1955 Oldsmobile $2295

Super 88 series four door sedan, with radio, heater-defroster unit, super range hydramatic drive, perfect green and white tu-tone finish and really nice. A bonded car.

1952 Pontiac $845

Super deluxe 8 Catalina hardtop with radio, heater-defroster unit, hydramatic drive, nice tu-tone green finish, in extra nice condition. A bonded car.

1952 Chevrolet $695

Styleline deluxe four door sedan, custom tailored seat covers, heater, standard transmission good tires, desert tan finish. A bonded car.

1952 Ford $795

Customline V8 series four door sedan with radio, heater-defroster unit, standard transmission, seat covers, back up lights, nice aqua finish. A bonded car.

Bob Campbell — John Muller — Stan Franczek — Bert Smith

433 Walnut Street

8 A. M. To 5 P. M.

FU 5-1220

LITTEN'S

"By George"

Used Car Lot

After 5:00 P.M.

FU 5-1224

Entertainment for the Whole Family

All-Star Features
COMICS
and
ADVENTURE

THEY'LL DO IT EVERY TIME

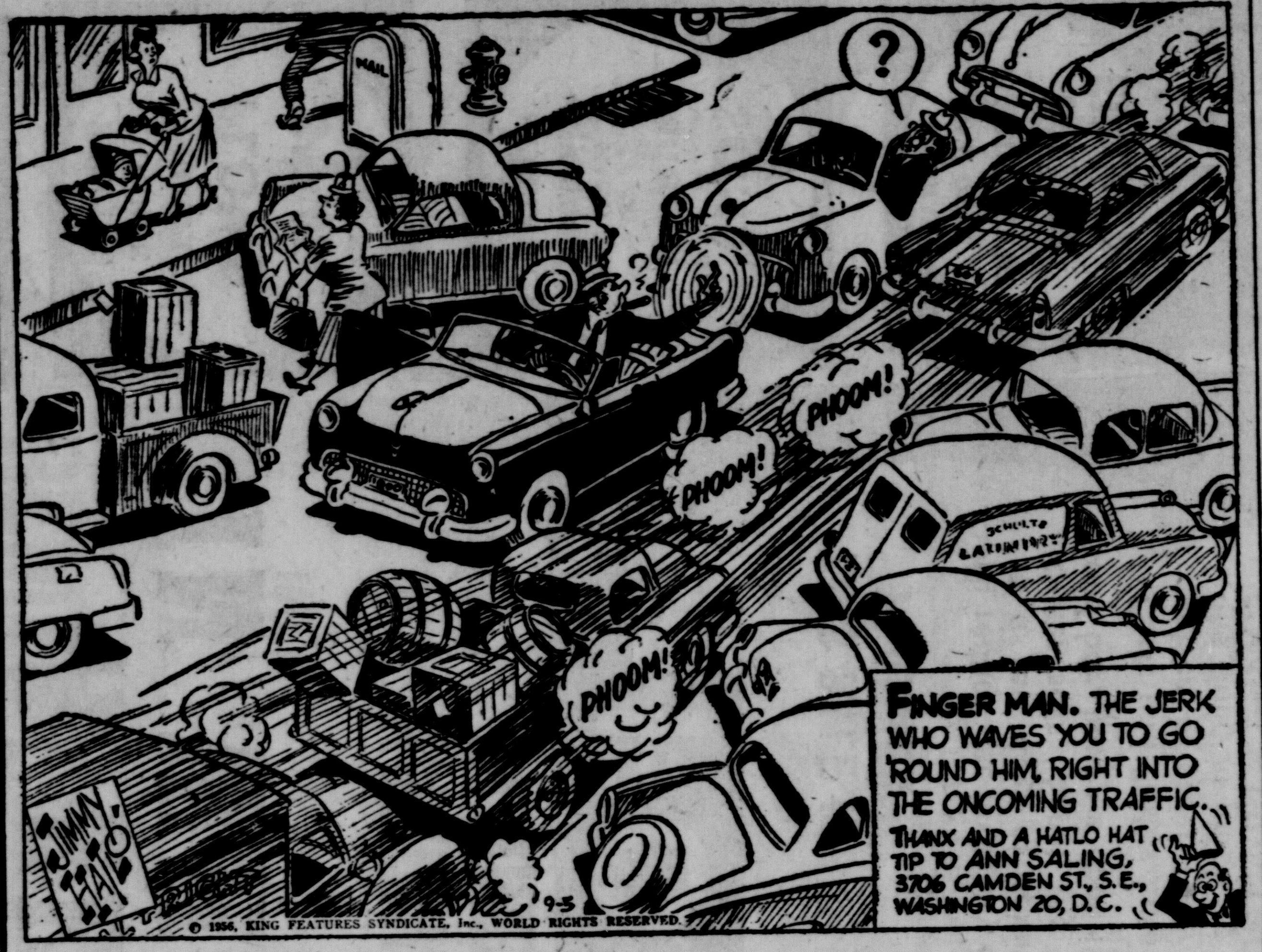

BLONDIE

ARCHIE

BUZ SAWYER

RIP KIRBY

STEVE CANYON

JULIET JONES

SECRET AGENT

JOE PALOOKA

MODEST MAIDENS

"I don't think I'd have any use for it. I never sprinkle sand on my rugs!"

OFF THE RECORD

"Gee, it's nice to feel wanted."

TERRY

DICK TRACY

GRIN AND BEAR IT

"... And only by facing the issues squarely can we hope to figure out a way to avoid them, men!..."

Odd And Interesting

By W. L. GORDON

There are an estimated 9,700,000 camels in the world camel population a 24 per cent increase above prewar times, or five camels today for every four in 1939.

George Washington in 1793 was a guest of the first circus in the U.S. — that of John Bill Ricketts in Philadelphia.

GASOLINE ALLEY

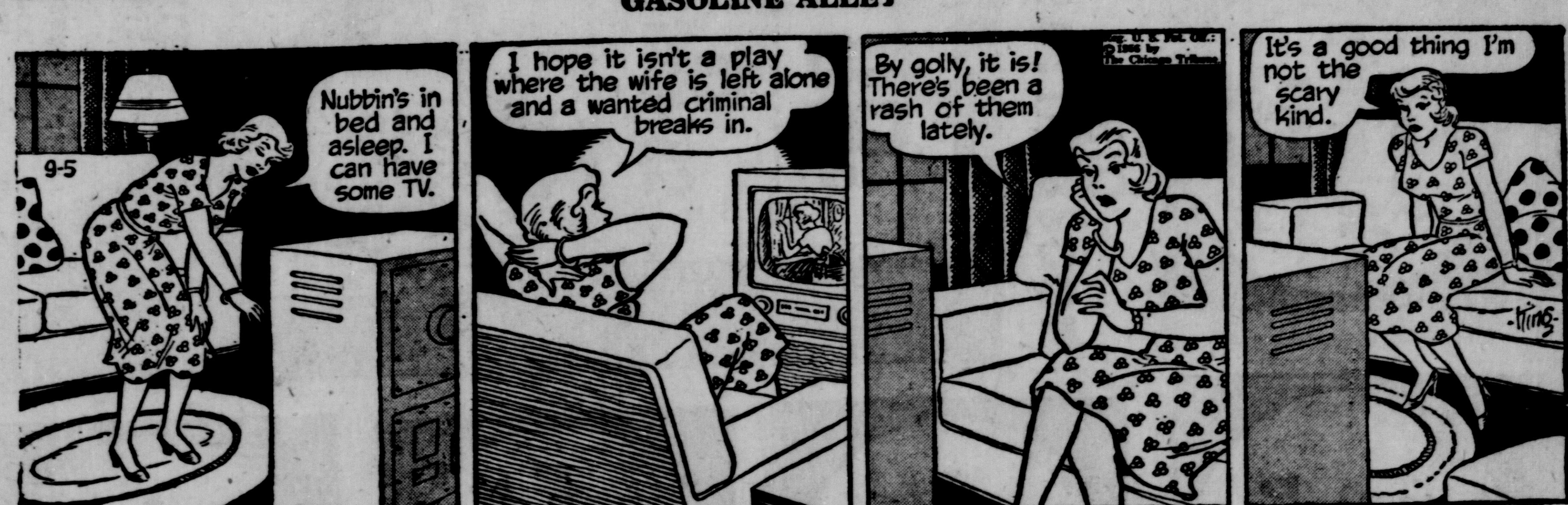

Pleasant Evening!
You can make it even more enjoyable by chewing refreshing, delicious Wrigley's Spearmint Gum. Keep some handy.
AK110

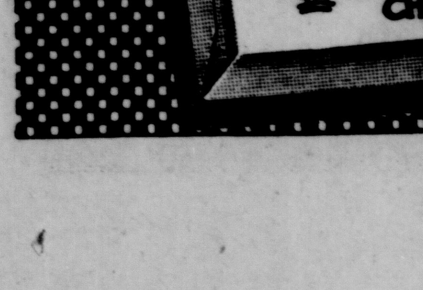

Enjoy this delicious treat!
Golden Star Dairy
ICE CREAM ROLL
at your food store or fountain

Entertainment for the Whole Family

-●-

All-Star Features COMICS and ADVENTURE

THEY'LL DO IT EVERY TIME

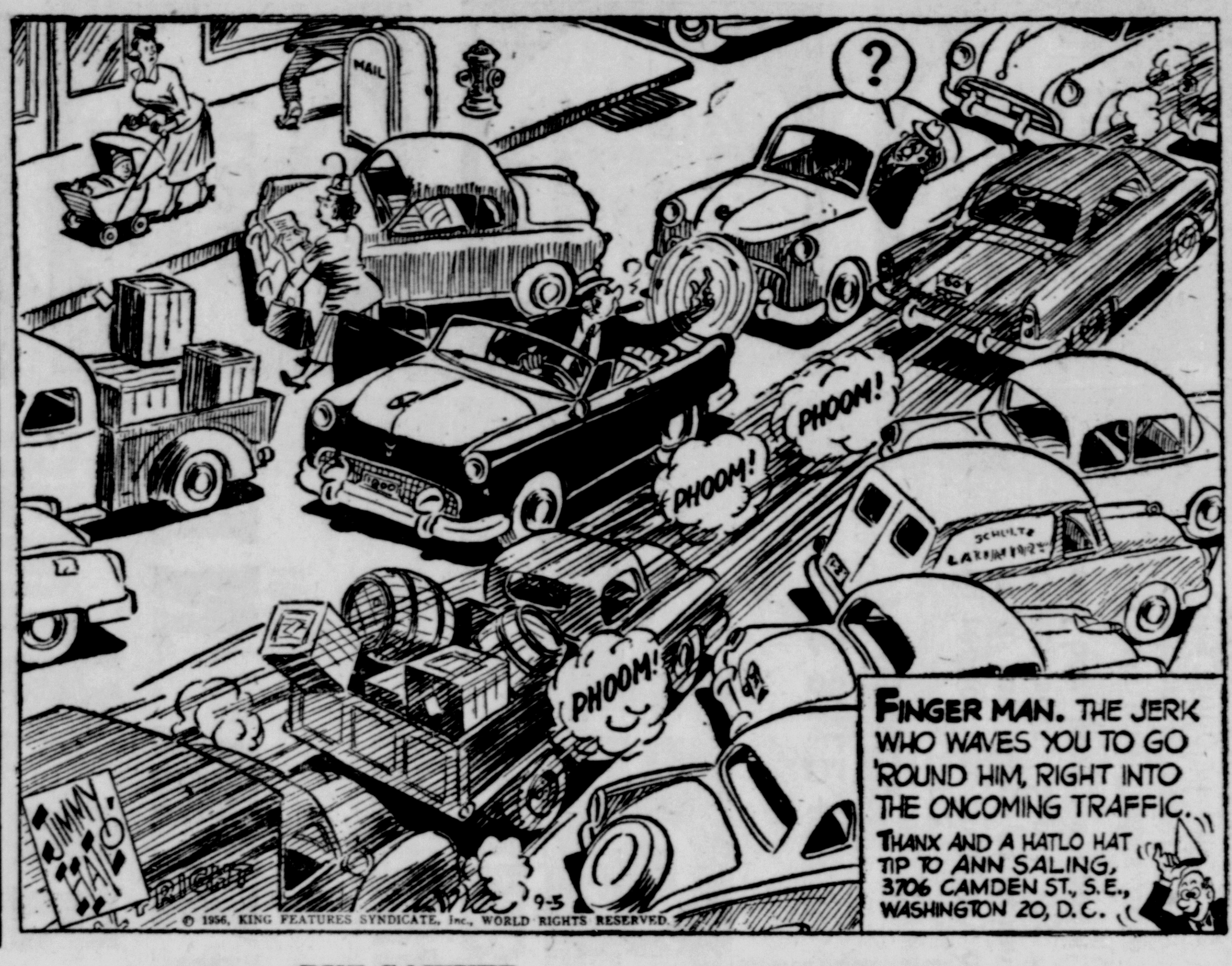

BUZ SAWYER

STEVE CANYON

SECRET AGENT

MODEST MAIDENS

"I don't think I'd have any use for it. I never sprinkle sand on my rugs!"

OFF THE RECORD

"Gee, it's nice to feel wanted."

GRIN AND BEAR IT

"... And only by facing the issues squarely can we hope to figure out a way to avoid them, men! ..."

Odd And Interesting

By W. L. GORDON

There are an estimated 9,700,000 camels in the world camel population a 24 per cent increase above prewar times, or five camels today for every four in 1939.

George Washington in 1793 was a guest of the first circus in the U.S. — that of John Bill Ricketts in Philadelphia.

Pleasant Evening!

You can make it even more enjoyable by chewing refreshing, delicious Wrigley's Spearmint Gum. Keep some handy.

AK110

WRIGLEY'S SPEARMINT CHEWING GUM

BLONDIE

ARCHIE

RIP KIRBY

JULIET JONES

JOE PALOOKA

TERRY

DICK TRACY

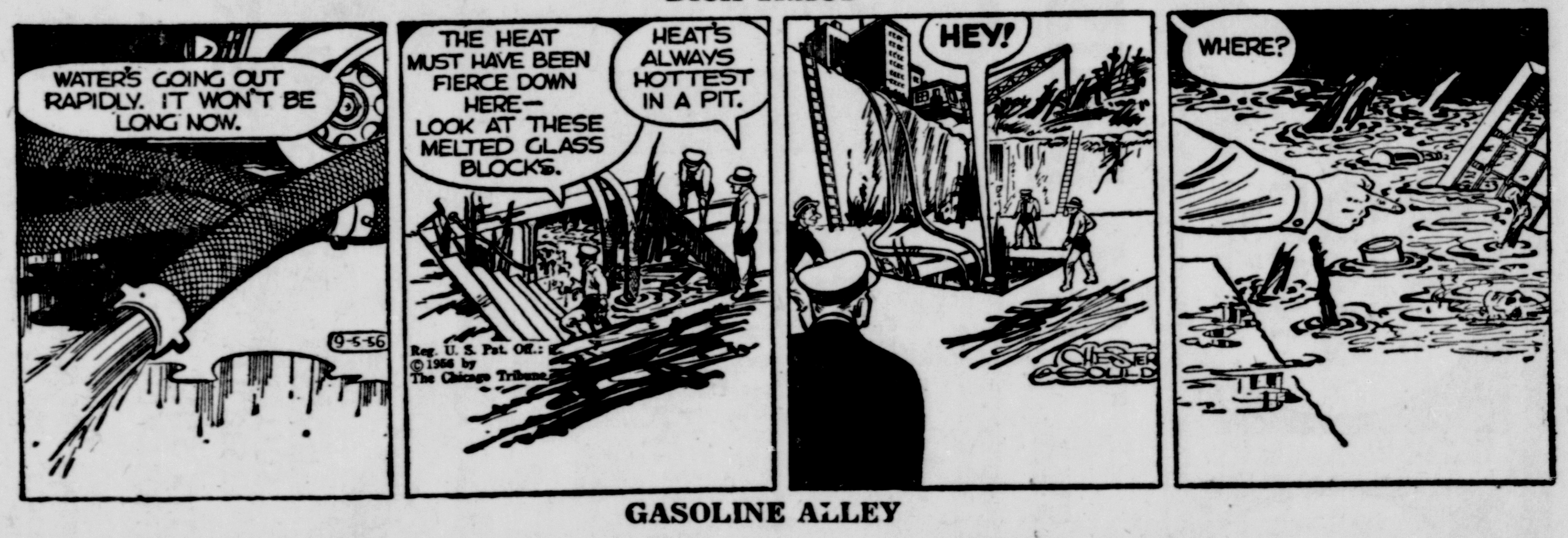

GASOLINE ALLEY

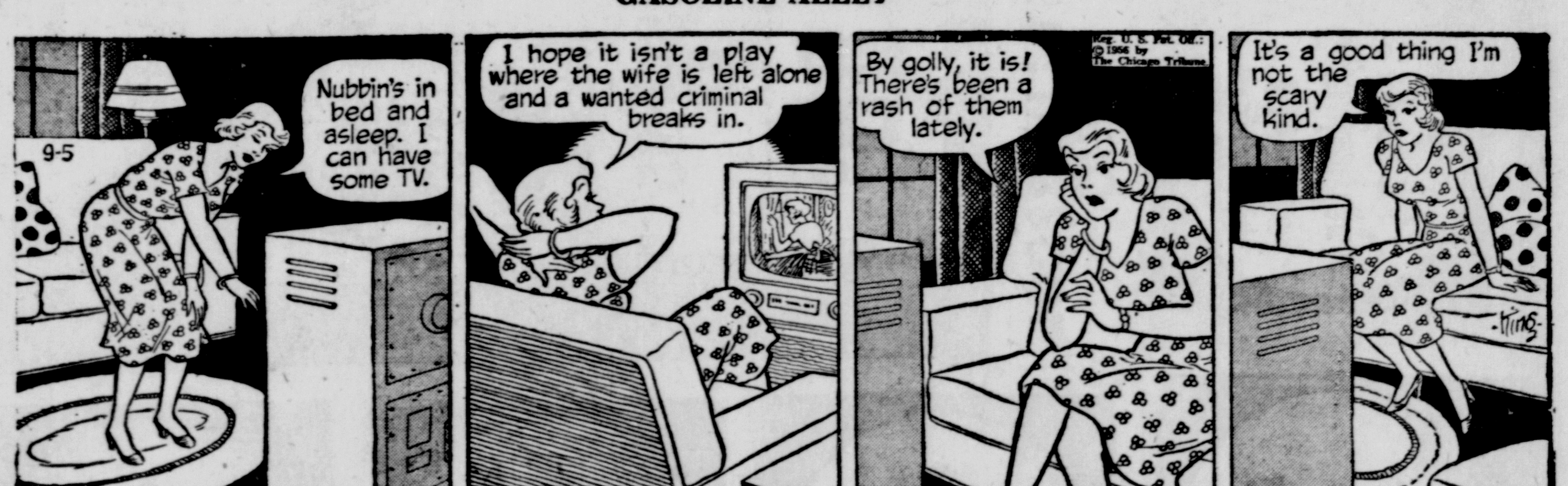

Enjoy this delicious treat!

Golden Star Dairy

ICE CREAM ROLL

at your food store or fountain

ROOF COATING W. B. T. 5 GAL. CAN $1.99

MOPS TIDIE SQUEEZE MOPS $1.49

GARBAGE CANS 20 GALLON $2.57

WIRE TRASH BURNERS $1.59

5 TIE HOUSE BROOMS 99c

THREE KNOT ROOF BRUSH $1.29

LAWN CHAIRS STRONG ALUMINUM $5.95

GOOD STRONG Carpenters Hammers 1.29

8 PT. HIGH GRADE SAWS 2.19

PREMIER COAL FURNACE AND CASING $233.00

GOOD QUALITY HOUSE PAINT $2.49 GAL.

A SENSATIONAL SALE AND PRICE SACRIFICE — IN WHICH THOUSANDS OF FAMILIES WILL BENEFIT

OFFERING THE BIGGEST VALUES OF THE YEAR

HARDWARE - PAINTS - HOUSEHOLD GOODS - DAIRY SUPPLIES - HEATING & AIR CONDITIONING
PLUMBING - WATER SYSTEMS - HARNESS AND FARM IMPLEMENTS - AND MANY OTHERS!

FOLKS! IT'S YOUR HOUR OF ACTION,

PRICES CRACKED WIDE OPEN

THROUGHOUT OUR ENTIRE STORE

THIS SALE IS PLANNED

to reduce our inventory one-half in a few days of selling. The owner says "Shoot the Works" and boy, have we done it.

Costs and Profits have been forgotten in order to produce the one thing in which we are interested — A GIGANTIC REDUCTION OF OUR INVENTORY.

Our 78 years in Business is your assurance of Complete Satisfaction on any Purchase you make.

DON'T MISS THIS WONDERFUL OPPORTUNITY TO SAVE AND SAVE BIG, ON ANY AND ALL YOUR NEEDS.

FAIR TRADE GOODS EXCEPTED

SELLING STARTS **TOMORROW** PROMPTLY — AT — 8:30 A.M.

Every Section — Every Department. We are prepared to take care of the greatest throngs of Value-Minded People that ever filled a Hardware Store.

Prices have been ruthlessly slashed in our complete determination to dispose of the major portion of our vast stock and properly adjust our present inventory.

MAKE PREPARATIONS TO ATTEND THIS SALE.

IT'S THE WILDEST SELLING SPREE THIS CITY HAS EVER WITNESSED.

LOOK SPECIAL 2½ H. P. CHIEF GARDEN TRACTOR $189.00

HERE IS A BUY LAWN CARTS $3.79

SPECIAL 500 CHICK ELECTRIC BROODER $39.95

SPECIAL USED Oil Tanks & Pumps $9.95

ONE ONLY MYERS HAY CARRIER $10.75

STORE CLOSED ALL DAY WEDNESDAY TO MARK DOWN STOCK!

STORE HOURS 8:00 A. M. TO 5 P. M. THURSDAY 8:00 to 8:30 P.M. CLOSE WED. AT NOON

A $75,000.00 MERCHANDISE SACRIFICE!

USED OFFICE DESK $10.00
DE LAVAL MILK COOLER $450.00

USED ONE MINUTE WASHER LOOKS LIKE NEW $37.50
SIGLER GAS CIRCULATOR Heaters $125.00

USED DEEP FREEZE $79.00
USED ELECTRIC RANGE $19.95

REFRIGERATOR USED KELVINATOR 9 CUBIC FEET $99.50
USED GAS RANGE $9.95

BATHROOM HEATER $8.95
BUCKETS 10 QT. GALVANIZED 88c

SPECIAL DOUBLE SHOVEL PLOWS $7.95

SPECIAL HIGH WHEEL HAND Cultivator $8.19

SPECIAL ONE ONLY BARD-MATIC Garbage Eliminator $27.95

Roofing ONE PLY ROLL $2.09

SPECIAL TINNERS RED PAINT $2.39 GAL.

SPECIAL HAND LAWN MOWER 16 INCH $15.95

STRONG STEP LADDERS 4 FOOT $2.89

EGG Cartons 1 DOZEN 24c

PAINT ENAMEL UNDERCOAT 1 GAL. CANS $3.49

SHARES OLIVER PLOW SHARES NO. E-1 77c

CANS 25 Pound Lard Cans 79c

STORM WINDOW KITS 29c

REMEMBER THE PLACE **TROTTER HARDWARE** 624 DRESDEN AVE. EAST LIVERPOOL, OHIO

SPECIAL ONE ONLY DE LAVAL ELECTRIC Cream Separator $89.95

SPECIAL Sterling Sugar Cure Meat Salt 39c

TONIC PRATT COW TONIC 19c

POWER PRATT HOG POWDER 19c

HOSE 50 FOOT GARDEN HOSE $3.19

JACOBSEN 18 IN. ROTARY POWER MOWERS $69.95

COMBINATION PAINT ROLLER AND PAN $1.19

MILK CANS 10 GALLON Heavy For Shipping $12.49

JACOBSEN POWER LAWN MOWER 18 PACER $79.95

SPECIAL Closet Combination $22.75

PAINT Aluminum Paint $1.89 Gal.

ROOF COATING W. B. T. 5 GAL. CAN $1.99

MOPS TIDIE SQUEEZE MOPS $1.49

GARBAGE CANS 20 GALLON $2.57

WIRE TRASH BURNERS $1.59

5 TIE HOUSE BROOMS 99c

THREE KNOT ROOF BRUSH $1.29

LAWN CHAIRS STRONG ALUMINUM $5.95

GOOD STRONG Carpenters Hammers 1.29

8 PT. HIGH GRADE SAWS 2.19

PREMIER COAL FURNACE AND CASING $233.00

GOOD QUALITY HOUSE PAINT $2.49 GAL.

A SENSATIONAL SALE AND PRICE SACRIFICE — IN WHICH THOUSANDS OF FAMILIES WILL BENEFIT

OFFERING THE BIGGEST VALUES OF THE YEAR

HARDWARE - PAINTS - HOUSEHOLD GOODS - DAIRY SUPPLIES - HEATING & AIR CONDITIONING
PLUMBING - WATER SYSTEMS - HARNESS AND FARM IMPLEMENTS - AND MANY OTHERS!

FOLKS! IT'S YOUR HOUR OF ACTION,

PRICES CRACKED WIDE OPEN

THROUGHOUT OUR ENTIRE STORE

THIS SALE IS PLANNED

to reduce our inventory one-half in a few days of selling. The owner says "Shoot the Works" and boy, have we done it.

Costs and Profits have been forgotten in order to produce the one thing in which we are interested — A GIGANTIC REDUCTION OF OUR INVENTORY.

Our 78 years in Business is your assurance of Complete Satisfaction on any Purchase you make.

DON'T MISS THIS WONDERFUL OPPORTUNITY TO SAVE AND SAVE BIG, ON ANY AND ALL YOUR NEEDS.

FAIR TRADE GOODS EXCEPTED

STORE CLOSED ALL DAY WEDNESDAY TO MARK DOWN STOCK!

SELLING STARTS **TOMORROW** PROMPTLY — AT — 8:30 A. M.

Every Section — Every Department. We are prepared to take care of the greatest throngs of Value-Minded People that ever filled a Hardware Store.

Prices have been ruthlessly slashed in our complete determination to dispose of the major portion of our vast stock and properly adjust our present inventory.

MAKE PREPARATIONS TO ATTEND THIS SALE.

IT'S THE WILDEST SELLING SPREE THIS CITY HAS EVER WITNESSED.

STORE HOURS 8:00 A. M. TO 5 P. M. THURSDAY 8:00 to 8:30 P.M. CLOSE WED. AT NOON

LOOK SPECIAL 2½ H. P. CHIEF GARDEN TRACTOR $189.00

HERE IS A BUY LAWN CARTS $3.79

SPECIAL 500 CHICK ELECTRIC BROODER $39.95

SPECIAL USED Oil Tanks & Pumps $9.95

ONE ONLY MYERS HAY CARRIER $10.75

A $75,000.00 MERCHANDISE SACRIFICE!

USED OFFICE DESK $10.00

DE LAVAL MILK COOLER $450.00

USED ONE MINUTE WASHER $37.50 LOOKS LIKE NEW

SIGLER GAS CIRCULATOR Heaters $125.00

USED DEEP FREEZE $79.00

USED ELECTRIC RANGE $19.95

REFRIGERATOR USED KELVINATOR 9 CUBIC FEET $99.50

USED GAS RANGE $9.95

BATHROOM HEATER $8.95

BUCKETS 10 QT. GALVANIZED 88c

SPECIAL DOUBLE SHOVEL PLOWS $7.95

SPECIAL HIGH WHEEL HAND Cultivator $8.19

SPECIAL ONE ONLY BARD-MATIC Garbage Eliminator $27.95

Roofing ONE PLY ROLL $2.09

SPECIAL TINNERS RED PAINT $2.39 GAL.

SPECIAL HAND LAWN MOWER 16 INCH $15.95

STRONG STEP LADDERS 4 FOOT $2.89

EGG Cartons 1 DOZEN 24c

PAINT ENAMEL UNDERCOAT 1 GAL. CANS $3.49

SHARES OLIVER PLOW SHARES NO. E-1 77c

CANS 25 Pound Lard Cans 79c

STORM WINDOW KITS 29c

REMEMBER THE PLACE TROTTER HARDWARE 624 DRESDEN AVE. EAST LIVERPOOL, OHIO

SPECIAL ONE ONLY DE LAVAL ELECTRIC Cream Separator $89.95

SPECIAL Sterling Sugar Cure Meat Salt 39c

TONIC PRATT COW TONIC 19c

POWER PRATT HOG POWDER 19c

HOSE 50 FOOT GARDEN HOSE $3.19

JACOBSEN 18 IN. ROTARY POWER MOWERS $69.95

COMBINATION PAINT ROLLER AND PAN $1.19

MILK CANS 10 GALLON Heavy For Shipping $12.49

JACOBSEN POWER LAWN MOWER 18 PACER $79.95

SPECIAL Closet Combination $22.75

PAINT Aluminum Paint $1.89 Gal.